STANLEY CUP

QUARTER FINALS

Toronto 0, Boston 7 (2-0)
New York 2, Montreal 5 (2-0)
Philadelphia 0, St. Louis 5 (2-0)
Los Angeles 2, Oakland 4 (1-1)

Stanley Cup stories and picture on Page 10

Home Edition

TELEPHONE 383-4111
CLASSIFIED 386-2121

The Daily Colonist.

Vancouver Island's Leading Newspaper Since 1858

Holiday Showers
* * *
(Details on Page 2)

No. 97–111th YEAR | VICTORIA, BRITISH COLUMBIA, FRIDAY, APRIL 4, 1969 | ** | 10 CENTS DAILY 15 CENTS SUNDAY | 36 PAGES

NATO Trim Hardly an Eye-Popper

By DAVE McINTOSH

OTTAWA (CP) — For the last five years or more, Canada has been steadily reducing its military forces in Europe.

The air division has been cut to six squadrons from 12, to two airfields from four. The infantry brigade has been reduced in the last three years to fewer than 5,000 men from 6,300.

Consequently, Prime Minister Trudeau's Thursday announcement that Canada will carry out a "planned and phased reduction" of its forces in Europe was hardly an eye-popper.

Trudeau used the word "reduction" repeatedly at a news conference and not "withdrawal."

Asked whether all Canadian troops would eventually be withdrawn, he said, "Maybe, maybe not."

Defence planners say the brigade and air division are already at a viable minimum. It would be pointless, they say, to try to maintain abroad as part of an alliance as big as NATO smaller Canadian formations.

Consequently, the reduction is likely to turn into complete withdrawal—something always intended when the time was ripe.

Trudeau said it is still undecided when the reduction will begin, how quickly it will proceed or how big or small it will be.

All these matters would be discussed in the NATO defence planning committee in May, he said.

This committee meets at least twice a year for this very purpose. At the last meeting, in January, Canada agreed to maintain its present military strength in Europe at least until December.

Trudeau faces the same problem all governments have had: What do you do with your armed forces once you have them?

He said more emphasis will be placed on home defence—but didn't say how.

Canada would have the best-equipped, best-trained mobile force of its kind in the world. But the precise role for this force was still a matter for consultation with NATO.

A proper role for the armed forces — which cost $1,800,000,000 a year — is proving as elusive as ever.

Strachan, McGeer Remarks 'Humbug'

House Speaker Furious

By IAN STREET

The speaker of the Legislature William Murray broke his traditional silence outside the House Thursday charging the leaders of two opposition parties with "malicious, politically-oriented humbug."

Mr. Murray, who has held the speaker's office since 1964, called a press conference at 5:30 p.m. to challenge statements attributed to Opposition Leader Robert Strachan and Liberal leader Patrick McGeer.

The statements were made outside the House by the two party leaders following the suspension of Gordon Dowding (NDP—Burnaby Edmonds) for the last few hours of the session Wednesday on a breach of parliamentary privilege.

The speaker, appearing angry as reporters entered his office, said the offending statements appeared in three newspapers, one of them the Colonist.

He read a passage from the Colonist which quoted Mr. Strachan as saying: "The speaker had no alternative but to follow the dictates of the government majority." He said the same quotation appeared in the Vancouver Province.

* * *

Another Victoria paper quoted Dr. MGeer as saying: "I believe the speaker showed partiality in accepting that motion (to censure Mr. Dowding) instead of requiring notice or adjourning the matter to another day as indicated by the prescribed parliamentary authorities."

Mr. Murray said it appeared that both Mr. Strachan and Dr. McGeer had "taken advantage" of the fact

Continued on Page 8

Murray

—AP

Squad car tours area hit by looting and snipers

Troops Move In on Chicago Looters

CHICAGO (AP) — Seven thousand Illinois National Guard troops were ordered into Chicago Thursday and a 7 p.m. curfew on persons under 21 years was imposed as authorities acted to stem an outbreak of looting, window smashing and rock throwing by Negroes in two areas of the city.

Mayor Richard J. Daley halted sales of firearms, ammunition and gasoline in portable containers.

Sales of alcoholic beverages were banned in areas hit by disturbances.

Seventy-two persons, including three policemen and four reporters were reported injured.

A police spokesman said 234 persons were arrested in the disorders, which broke out on the eve of the first anniversary of the assassination of Dr. Martin Luther King Jr.

Sporadic sniper fire came early in the evening from a 20-storey building in the Cabrini public housing project on the Near North Side, and policeman Thomas Brennan was struck in the hand. He received first aid at a hospital.

Police broke up looting of stores across from the project by firing in the air.

National Guard troops began moving onto the streets shortly after 7 p.m.

Gen. Richard T. Dunn, the Guard commander, said his troops carried live ammunition for their carbines.

"As a precautionary measure and after recommendation of the superintendent of police I asked the governor to make the National Guard available to Chicago," Daley said in a one-page statement read to reporters in his office.

● Release of nine "legal, moral," Detroit judge claims. Page 8.

Inside Today

	Page
Bridge	27
Churches	18, 19
Comics	24
Courtroom Parade	9
Crossword	28
Entertainment	16, 17
Financial News	6, 7
Garden Notes	24
Names in the News	16
Sport	10, 11, 12
Women	22, 23

'Phased' Cuts in Europe

Defence Future: Focus at Home

From Colonist News Services

OTTAWA — A "planned and phased reduction" of Canada's 10,000-man military force in West Germany was announced Thursday by Prime Minister Trudeau.

But he declined to say when the reduction will begin, how large it will be or whether total armed forces manpower and defence expenditures will be reduced.

However, there would be no reduction in Europe this year. Canada was committed to its current troop strength until December, he said.

TIMING DISCUSSION

Trudeau said at a news conference the exact timing of the reduction in the 5,000-man infantry brigade and six-aquadron air division in Germany will be discussed with Canada's allies in May at the NATO defence planning committee.

Opposition Leader Robert Stanfield described Trudeau's announcement as a "false pregnancy" and as a "weasely-worded non-statement" which did not commit the government to anything at all.

He said he thought the policy statement had been delayed because of deep divisions within the government.

'POOR MOUSE'

David Lewis, deputy NDP leader, described Trudeau's statement as outrageous, meaningless and confusing and "a pretty poor mouse."

"After the buildup," he said, "this is nothing short of scandalous."

Trudeau said the cabinet decided that Canada should adhere to the NATO and NORAD alliances. But Canadian forces were not needed in Europe as they had been in the past.

He said the government's

Continued on Page 8

Pope Warns Liberals

Church's Ferment Close to Schism

Paul

ROME (UPI) — In his latest and most dramatic of Holy Week speeches outlining the troubles of the Roman Catholic Church, Pope Paul said Thursday the church is divided for a ferment bordering on schism.

The 71-year-old pontiff's remarks, clearly directed at Catholic liberals who are opposed to authoritarianism in the church, were made at the Cathedral of St. John in Lateran after he celebrated Holy Thursday Mass.

* * *

"People speak of a renewal of the church's doctrine and awareness," the Pope said, "But how can the church be authentic and enduring, if the spiritual and social bond uniting it suffers such attacks . . .?

* * *

"How can it be a church, that is a united people, when a ferment practically of schism divides and subdivides it, breaks it into groups attached, more than anything else, to arbitrary and basically selfish autonomy disguised as Christian pluralism or freedom of conscience?"

"I've got a great idea. Let's have a war on poverty!"

Next Colonist On Sunday

Colonist staff will observe the Good Friday holiday today and there will be no editions Saturday. Next paper will be published Sunday morning.

No Harpoons in Indian Village

Seal-Hunt Permit Useless

PORT ALBERNI —Members of the Ahousat band are concerned about rules contained in a seal-hunting permit which has been issued to the band.

The band plans to hunt seals for food but they are not allowed to use power boats and they must not use or carry firearms.

The rules also state that hunting parties must not be towed to the sealing area by power boats. They must use oars, paddles or sail, to carry out the hunt and then return to their home port. Hunting vessels are limited to five people.

The permit is for a month.

Acting chief Archie Campbell said this week, "We don't have a sealing harpoon or spear in the village.

* * *

"Maybe in the old days, the seals came closer to the village but to paddle 30 miles at this time of year in West coast waters would not only be stupid but impossible — even if we could kill the seals when we got there. We don't have canoes like that any more."

Mr. Campbell said that seal meat was not usually a daily food for West coast people. However, it was considered a delicacy and an occasional seal would help supplement the meagre diet in the area.

He said they were badly hit last winter by unemployment caused by the severe weather.

"On the east coast of Canada, they take seal by the thousands for the purpose of trading the skins, and whack them with a club to do so. All we wanted was permission to take three or four for food. The fisheries department can have the skins back if they want them."

* * *

He and other band council members wonder why they had to apply for, and fisheries officers issued, a permit to take seal "under impossible conditions."

Reese Mack, 21, band secretary, said he had never even seen a sealing spear, harpoon or fur seal.

Moving Up in World With Push and Pull

By LAURENCE PETER and RAYMOND HULL

Fifth of a series

The Peter Principle

"In a hierarchy, every employee tends to rise to his level of incompetence."

You have seen that the Peter Principle is immutable and universal but you may still want to know how long your hierarchal ascension will take. First let us turn our attention to accelerated elevation through Pull.

Winning promotion through Pull is a thing we all hate — **in other people**. Co-workers dislike the beneficiary of Pull (the Pullee) and usually express that dislike in comments on his incompetence.

Soon after W. Kinsman became superintendent of schools in Excelsior City, his son-in-law, L. Harker, was promoted to the post of music supervisor. Some teachers criticized this appointment on

Continued on Page 8

ANDY CAPP

GORDE HUNTER

Paint Pains

I WONDER . . .

IF climatic conditions are getting tougher in this old world of ours or if, possibly, paint just isn't what it used to be? Case in point — a friend of mine had a professional paint job done on the exterior of his house — the best paint was used — and now, a little more than two years later, it is flaking and peeling. I once thought an exterior paint job was good for at least three or four years . . .

IF Victorians realize the generosity of some of the guests in our city this past week. Men like Herb Capozzi, Dewey Soriano, Jim Champion and Jim Finks not only refused a speaker's fee for appearing at the sportsman's dinner, but also refused to take any travel expenses. And remember, a guy like Finks had to travel all the way from Minneapolis to be here. A case of people putting something back into sport, which has been good to them . . .

IF you've noticed the insurance company retirement ads lately? They now read, "How I retired on $350 a month at age 55," whereas just a few short years ago those same ads were running in magazines with the statement, "How I retired on $200 a month at age 55." Good old inflation . . .

ALSO, if you've noticed the dramatic change in the art work in the major store ads in newspapers. I can assure you it is several light years ahead of what they were turning out as recently as five years ago . . .

WHY those in charge of things legislative, don't seriously take our Ian Street's suggestion that the real guts of government business, the vote by vote approval of government spending, be given more time in the House, instead, as he points out, wasting the first four weeks listening to meaningless speeches from members . . .

WHAT that fanatic religious cult will do when California fails to fall into the Pacific ocean through earthquakes this month as these people have predicted? Will they steal silently away and leave such work to the trained seismologists? I hope so. We've got enough real trouble in the world without having untrained crackpots frightening the bejabers out of a lot of people . . .

IF ALL that hullabaloo about the seal hunt made the average guy and gal think about the killing of deer, elk, moose, geese, ducks and so on? If you're going to be squeamish about one, be consistent and be squeamish about them all . . .

HOW long the Social Credit government of Premier Bennett will continue to thumb its nose at John Public by blithly ignoring outcries against the waste of tax money by government officials in such areas as free trips on government highways department planes? The apathy of the public is a wonder to behold and how many times have you heard the line ". . . well, I certainly never voted Social Credit?" Reminds me of the old boxing story. The fighter comes back to his corner after absorbing brutal punishment. "Way to go, kid," his manager says, "he never laid a glove on you." "In that case," the battered pugilist replied, "you'd batter watch that referee because somebody is sure kicking the devil out of me!" . . .

IF, as has been reported to me, Attorney-General Leslie Peterson feels my charges that the Liquor Control Board acted in a pretty high handed manner in refusing to allow a hotel to change its supplier of beer and then told brewery representatives to stay off the hotel's premises, were not accurate, why the situation hasn't changed one kit except in one detail? That detail is that the brewery representatives now can attend service club meetings at said hotel, but must leave the premises immediately afterwards. The rest of the charge still holds good and Mr. Peterson has his head in the sand if he denies it . . .

AT the speed with which some politicians bleat out their complaints to the media over real or imagined knocks or slights and at their slowness — or complete disregard — in offering thanks for anything nice said or written about them. I had an instance of it this week and my reply to the offended politician is the same as always. If you can't take the bad with the good, please don't waste my time — I'll call you, don't call me.

Trench Mouth Is Touchy

Your Good Health

By G. T. THOSTESON, MD

Dear Dr. Thosteson: My husband has been trying to rid himself of trench month for a month. Our dentist thinks he got the infection from a cup in the cafeteria where he works. He thinks my husband's very careful oral hygiene, brushing the gums and rinsing the mouth with salt after meals whenever possible, but at least before going to bed every night, should rid him of this dirty pest.

He has not succeeded, however, and now we believe he has infected me, although I wash all our common utensils and glassware carefully, and refrained from kissing so long as he thought he had the infection.

How can we stop passing it back and forth? And how can we get rid of it once and for all? I've wondered if the germs remain in his toothbrush. — M.B.S.

This is a touchy subject for me, since the problem is essentially a dental one, and there is a limited amount that a physician can do. From experience, I know that some (not all) dentists are ready to pounce on anything that is said about dental problems. Others, bless 'em, have been kind and constructive in their letters and comments to me.

But the critical ones don't agree among themselves. One said that a person without teeth can't get trench mouth and insisted that kissing has nothing to do with it. Others contradict him.

For what help it may be to you, I'll offer what I believe to be useful suggestions.

First, the germs causing Vincent angina (a technical name for trench mouth) are present even in healthy mouths, and at least four types of germs which can cause the trouble have been reported in the literature.

It would appear that other conditions must play a part in the infections flaring up. Certainly the germs flourish in diseased gums.

Local irritants, food impaction and overhanging fillings all have been suggested as contributing factors. Tartar should be removed from the teeth, which must be done by your dentist. You can't do it yourself.

Use of vitamin A, in moderate doses, to perk up the resistance of mucous membranes has been recommended by some, scorned by others. At least it will do no harm.

The Weather

APRIL 4, 1969

Cloudy with a few showers. Winds easterly 15. Thursday's precipitation nil; sunshine 12 minutes; recorded high and low at Victoria 49 and 39. Today's forecast high and low 48 and 38. Today's sunrise 5:45, sunset 6:49; moonrise 9:58, moonset 6:18.

East Coast of Vancouver Island—Cloudy with a few showers. Winds southeast 15, occasionally rising to 25. Thursday's precipitation trace; recorded high and low at Nanaimo 48 and 28. Today's forecast high and low 48 and 35.

West Coast of Vancouver Island — Cloudy with showers. Winds southeast 15, increasing to 25 in afternoon. Forecast high and low at Tofino 40 and 35.

North Coast—Cloudy, showers, gale warning in effect.

Five-day outlook — Temperatures near normal, more than normal rainfall.

READINGS

	Max.	Min.	Prec.
Palm Springs	76	47	
St. John's	36	27	.37
Fredericton	31	14	--
Halifax	36	21	--
Charlottetown	25	17	--
Montreal	31	14	--
Ottawa	36	12	--
Toronto	42	19	--
North Bay	35	19	Trace
Port Arthur	47	28	--
Kenora	43	25	--
Churchill	11	-4	--
The Pas	27	11	.20
Winnipeg	37	29	--
Brandon	31	21	Trace
Regina	35	25	--
Saskatoon	33	27	.01
Prince Albert	29	20	.06
North Battleford	33	25	.02
Swift Current	42	29	--
Medicine Hat	41	31	--
Lethbridge	50	31	Trace
Calgary	42	26	Trace
Edmonton	42	25	--
Kimberley	50	29	.01
Castlegar	54	36	.12
Penticton	55	30	.11
Revelstoke	52	32	.26
Vancouver	48	34	Trace
Prince Rupert	48	35	.32
Comox	46	34	.01
Prince George	45	30	--
Kamloops	53	28	--
Whitehorse	38	23	--
Fort St. John	46	15	--
Seattle	53	36	--
Spokane	50	36	--
Portland	55	35	.10
San Francisco	56	45	.21
Los Angeles	60	52	.14
Phoenix	78	61	--
Las Vegas	72	50	--
Chicago	54	35	--
Miami	81	71	--
New York	50	33	--
Honolulu	78	66	--

TIDES AT VICTORIA (Pacific Standard Time)

	Time H.M.	Ht. Ft.	Time H.M.	Ht. Ft.	Time H.M.	Ht. Ft.	Time H.M.	Ht. Ft.
3	02.45	7.8	09.30	2.7	16.00	6.8	21.20	8.5
4	03.06	8.1	10.15	1.8	17.00	6.8	21.55	8.2
5	03.15	8.4	11.00	1.2	20.45	7.1	22.25	8.0
6	03.40	8.6	11.45	.8	22.15	7.5	22.50	7.5
7	03.20	8.7	12.45	.7				
8	03.40	8.6	13.40	.9				

TIDES AT FULFORD HARBOR (Pacific Standard Time)

	Time H.M.	Ht. Ft.	Time H.M.	Ht. Ft.	Time H.M.	Ht. Ft.	Time H.M.	Ht. Ft.
3	04.40	10.1	11.15	3.3	18.15	9.5	23.15	6.5
4	05.00	10.2	11.50	2.3	19.10	9.9		
5	00.05	7.4	06.20	10.3	12.30	1.5	20.20	10.0
6	01.00	8.3	06.40	10.3	13.20	1.0	21.40	10.2
7	01.50	9.0	06.10	10.2	14.10	.8	22.00	10.4
8	03.10	9.4	06.25	9.9	15.05	1.1		

Allies Building Saigon Schools

LONDON (CP) — The British government will construct and equip two junior schools on a redevelopment site in Saigon as part of a housing and welfare scheme financed by the United States, Canadian and Japanese governments. The area was devastated during fighting last year.

'A Foolish Act'

U.S. Passports Tossed in Sea

HONG KONG (UPI) — Communist Chinese are holding two Americans for further investigation because they denied their nationality after their yacht was seized, one of the yachtsmen captured with them said Thursday.

"A foolish act," said Hector Ross, one of the 13 persons released after six weeks' captivity in a Communist Chinese fishing village. Two others, Simeon Baldwin, 56, of Laguna Beach, Calif., and Miss Bessie Hope Donald of Bristol, Va., remained in custody.

YACHTS SEIZED

The 15 persons, six of them Americans, were aboard three private yachts seized last Feb. 16 during a cruise from Hong Kong to Portuguese Macao, 45 miles west of here. The 13 were released early Thursday and returned aboard two of the yachts after Ross, a Briton, and Christian F. Von Sydow, a Swedish national, signed statements admitting illegal intrusion into Communist Chinese waters.

"We were told that the 13 of us would be released early this morning," said Ross, who acted as spokesman for the group in a news conference. "They (the Chinese) said our cases had been simplified and cleared, but the two Americans would receive more interrogation."

Ross said Baldwin and Miss Donald threw their U.S. passports overboard when the Chinese boarded their yacht, the Morasum, and then denied their U.S. nationality for three days before admitting they were Americans.

"The difficulty," said Ross, "stems from an act — I would say, in retrospect, possibly a foolish act — of Mr. Balwin's in destroying or, rather, getting rid of his passport." Ross said that both Baldwin and Miss Donald had told him they threw their passports into the sea when armed Chinese boarded their yacht.

(In Washington, U.S. state department spokesman Robert McCloskey said the government is checking with Hong Kong authorities to determine appropriate steps to obtain the release of the two.

He said there was "absolutely no reason to believe" that Baldwin is an agent of the U.S. government.)

OPEN GOOD FRIDAY
11 A.M. to 6 P.M. — FOR YOUR LATE EASTER SHOPPING
OPEN SATURDAY 'TIL MIDNITE
THE ENGLISH SWEET SHOP
The Sweetest Shop in Town
738 YATES STREET OPP STANDARD

It pays to roll your own WITH EXPORT CIGARETTE TOBACCO

AND EXPORT CIGARETTE PAPERS

VISIT THE
LAKEVIEW GARDENS
E. H. LOHBRUNNER
CAMELLIAS
Proven Hardy Varieties That Have Wintered Here This Year
NEW WILLIAMSII HYBRID
Lovely pink flowers that open in succession for weeks. From $1.95
FINE SELECTION OF DOUBLE FLOWERED VARIETIES, large six-year-old plants. Special $6.00
MUGHO PINE
Fine Two-Foot Specimens. Reg. $9.00 each. Special $6.00
ROCK GARDEN PLANTS
See Our Selection of Hundreds of Varieties
Lohbrunner Road off Blenkinsop 477-3273

FIRST IN SALES!
FIRST IN QUALITY!
with Vancouver Island's largest truck stock to choose from
1969 F100 STYLE SIDE PICKUP

Ford Pickups work like trucks, ride like cars . . . Give you better ideas all around!
$2987
Backed by Ford's 5 year—50,000 mile warranty
BUDGET YOUR PURCHASE WITH FORD CREDIT
PETER POLLEN FORD
"Peter Pollen Guarantees a Better Buy"
YATES at COOK 384-1144

SLEGG BROTHERS
WEEKEND PAINTING VALUES
SAVE MONEY ON YOUR PAINTING REQUIREMENTS WHEN YOU SHOP AT SLEGG
• HIGH QUALITY PAINTS AT LOW COST • EVERYTHING FOR THE BUILDER
• Lumber—Plywood—Prefinished Panelling • Building Materials • Hardware • Paints Floor Covering • Carpets • Ceramic Tile

4-SEASONS OUTSIDE WHITE OIL BASE PAINT
A durable coating for all exterior work.
PER GAL. ONLY 6.88

PRO FLO INTERIOR LATEX
By Pittsburgh
WHITE ONLY
May be tinted to pastel shade at no extra charge.
SALE, PER GAL. 6.88

COPPER-NAPHTENATE
Excellent Wood Preservative for all exterior use.
ONLY, PER GAL. 3.29

ROLLER KIT SPECIAL
Includes: Tray, Handle, 9½" Dynel Cover, 3" Jr. Koter and a 15" Extension Handle. Ideal for rough surfaces!
Reg. 5.74. SPECIAL 3.99

PURE BRISTLE PAINT BRUSH
3" wide. Reg. 5.20. SPECIAL 3.89
Recommended for oil base painting.

CARAVELLE INTERIOR-EXTERIOR Semi-Gloss Alkyd White
Long lasting finish for kitchens, bathrooms and interior trim.
Reg. Per Gal. 7.95. SPECIAL PER GAL. 5.49

PITTSBURGH SHINGLE STAIN
First quality. Red, green, brown.
PER GAL. 2.89

CLEARANCE SPECIAL!
Gallons and Quarts Mis-Tinted Colors
In various paints . . . and there could be a color for you. We just want to get rid of them.
GALLONS, Reg. Value 11.00, For Only 3.49
QUARTS, Reg. Value 4.00, For Only 99c
Come In and Pick Your Own Color!

½ Pints TIM-BER-LOX TO CLEAR, each 19c

COMPOST BOXES
For garden use. 4' x 6' x 36" high. Made from pre-cut rough cedar.
ONLY 8.88

DO-IT-YOURSELF BARGAINS
15 x 95 x 1" TEAK FACED DOOR PANELS—Only 6.95
RIBBON MAHOGANY DOOR PANELS
8⅞ x 94⅜ x 1"—Only 3.49
11⅞ x 94⅜ x 1"—Only 4.49
14⅞ x 94⅜ x 1"—Only 5.69
17⅞ x 94⅜ x 1"—Only 6.79
Just the thing for so many home projects! Make your own Cabinet Doors, Room Dividers, Desks, Shelves, Tables.
ROUND GARDEN STAKES 42" long. 10 pieces 75c
1 x 8 RANCH PANEL SHORTS—3' to 6' lengths. Only, lin. ft. 8¢
1 x 10 RANCH PANEL SHORTS—3' to 6' lengths. Only, lin. ft. 9¢
1½ x 10 THICK BUTT FOREST SIDING—3' lengths. Only, lin. ft. 7¢
For use on Sun Decks, Patios, Fences . . . Excellent Value!
1 x 8—6' CEDAR T&G BOARDS—Each 36¢
1 x 6—6' CEDAR T&G BOARDS—Each 27¢
1 x 6—6' CEDAR S4S BOARDS—Each 27¢
2 x 12—6' ROUGH CEDAR—Each 1.80

ALUMINUM SCREEN DOORS
2'6" x 6'8", Left or Right Hand. Complete with necessary hardware. Only 16.95
Other Sizes Available

Our New Service Warehouse
is well under way and we apologize for any inconvenience to our customers during the course of construction.

Open Six Days a Week 8 a.m. to 5:30 p.m.
• LOTS OF FREE PARKING
• EASY LOADING • QUICK SERVICE

SLEGG BROTHERS LUMBER LTD.
Victoria—Quadra at Reynolds
PHONE 479-7151

DUNCAN YARD
Koksilah Station Island Highway
Bill Stubbings Manager
Phone 747-5185

SIDNEY YARD
All These Bargains Available
Wilf Price Manager
Phone 656-1125

'Order or Else'

Dubcek's Warning: Tanks May Return

★ ★ ★

Czech Visa Bars Ordered Relaxed

PRAGUE (Reuters) — Czechoslovakia has relaxed visa restrictions on foreign journalists and students, Deputy Foreign Minister Vaclav Pleskot announced Thursday.

Embassies abroad were instructed to return to the old system under which Prague did not have to be consulted for student and journalists visits, Pleskot told a press conference.

Foreign journalists who are not accredited have been refused working visas and students been turned back at the border during periods of political tension.

PRAGUE (CP) — Alexander Dubcek told Czechoslovakia Thursday night that any further anti-Soviet demonstrations will bring a return of Russian troops and tanks to the streets of the cities.

The Communist party leader, who seeks reform from old-style communism, declared on radio and television that "it is a sad fact . . . that we must pay a high political price" for the demonstrations that followed two upset victories by Czechoslovakia over the Soviet Union in the world ice hockey championships in Sweden last week.

ORDER NEEDED

"Either we manage to establish public order and prevent anti-Socialist, anti-Soviet manifestations . . . or we shall find ourselves back where we were at the end of August."

The Soviet Union and other East bloc armies invaded Czechoslovakia Aug. 20.

Dubcek indicated the Soviet Union, which has sent two special envoys to Prague, had set some sort of deadline for the Czechoslovak government to show that order will be maintained and anti-Soviet outbursts kept in check.

Moving swiftly to appease Moscow's fury over the widespread anti-Soviet outbursts last weekend, the government Wednesday reimposed press censorship and gave police and troops greater powers to deal with anti-Soviet outbursts.

RECEIVES LETTER

The curbs followed an angry Russian letter delivered by Soviet Deputy Foreign Minister Vladimir Semyonov earlier this week.

Informed sources said the letter given to party and government leaders made three points.

If Prague could not, the Soviet army should be used to assist Czechoslovak authorities in putting down any further anti-Soviet outbursts, it said. If both of these failed, the Soviet military would take over entire responsibility for restoring order.

EXTREMISTS BLAMED

As Dubcek was speaking, the interior ministry issued an order of the day blaming the anti-Soviet disorders March 28 on right-wing extremists and criminal elements and ordering police to take resolute measures to prevent anti-Russian demonstrations.

The police, who are to be issued with more arms, were told to use all the means at their disposal to support the Communist party and government.

The order, quoted by the news agency CTK, said 65 police were injured, three of them severely, in the demonstrations.

SOVIET TANKS

Soviet tanks patrolled major cities following the August invasion to halt Prague's liberalization drive. The tanks and soldiers were withdrawn to enclosed bases following Cezchoslovak agreement to obey Moscow policy instructions and to legalize the stay of part of the troops.

Dubcek

Nixon 'Humiliated' King

ATHENS (UPI) — An Athens newspaper said Thursday President Nixon supjected self-exiled King Constantine to an "inexplicable humiliation" by refusing to see him in Washington.

The newspaper Estia also said Constantine tried twice without success to see Nixon when the president visited Rome earlier this year.

★ ★ ★

It was the first mention in the Greek press of the young monarch's visit to Washington to attend the funeral of the late president Dwight Eisenhower.

Constantine's flight from Rome, where he lives in self-exile, to Washington was ignored by the military-backed Greek regime. Deputy Premier Stylianos Pattakos was sent as the government's representative.

Pattakos returned Thursday, but refused to say whether he met the young monarch.

★ ★ ★

Estia said Nixon recieved almost all foreign dignitaries who attended Eisenhower's funeral, but referred Constantine to State Secretary William Rogers.

"This is an inexplicable humiliation because when Nixon, then a private citizen, passed through Athens two years ago, he was received by the king and invited to dinner at the palace," Estia said.

8TH ANNUAL VANCOUVER ISLAND REGIONAL

SCIENCE FAIR

Over 60 Entries from Local Schools — Plan to Attend with Your Children

UVIC–ELLIOTT BUILDING

Saturday from 9:30 A.M. - 8 P.M.

Sunday from 12 NOON - 5 P.M.

Plenty of Parking — Silver Collection

SELL MORE MERCHANDISE! WITH MORE NEWSPAPER ADVERTISING!

Charges Fly To Stall Peace Talks

PARIS (CP-AP) — The Vietnam talks bogged down Thursday in a welter of accusations including a Viet Cong charge that reports of progress were "cunning treachery" on the part of the United States.

Meanwhile, there were reports in Washington of progress in private talks.

A U.S. spokesman said the meeting "was a little less vituperative than usual, but the attitude of the other side precluded any progress."

NLF REPRESENTATIVE

The representative of the Viet Cong's National Liberation Front, Tran Buu Kiem, told the 11th full-scale session that there has been "no progress at all" since the talks began.

Ambassador Lawrence Walsh, deputy U.S. chief negotiator, speaking for the United States in the absence of Ambassador Henry Cabot Lodge, told reporters after the four-hour and 20-minute meeting there was no treachery involved in U.S. statements.

"I believe that, looking at it cumulatively, there is progress of sorts," he said.

SECOND DAY

In Washington State Secretary William Rogers and Vice-President Nguyen Cao Ky of South Vietnam met for a second straight day Thursday amid reports that private Vietnam talks have shown "some sign of progress."

The state department maintained a tight lid on any discussions of private talks.

State department press officer Robert McCloskey said he could "not confirm, deny or discuss the subject of private talks."

McCloskey made his comment when asked about Defence Secretary Melvin Laird's statement on a national television program that private talks are showing "some sign of progress.

Previously Philippine President Ferdinand Marcos told reporters it was his understanding that South Vietnam and the representatives of North Vietnam would soon be meeting if they have not already done so.

Rogers, accompanied by State Undersecretary Alexis Johnson, one of the top policy makers on Vietnam developments, met Ky at a luncheon at the Vietnam Embassy. The state department called the meeting a working session.

Frontal Assault Stopped

SAIGON (UPI) — U.S. marines blocking communist infiltration from Laos stopped a frontal assautlt by a North Vietnamese company today and killed 15 attackers, while other allied units killed 95 reds in five battles southwest of Saigon.

At the same time, communist gunners completed the sixth week of their nationwide offensive with 10 overnight shelling attacks, U.S. communiques said.

BEFORE DAWN

U.S. spokesmen said the estimated North Vietnamese company attacked the position of a U.S. marine company shortly before dawn today near Vandegrift combat base in South Vietnam's northernmost Quang Tri province.

They said the red assault force, about 130 men, reached but failed to penetrate the leathernecks' barbed wire defences and the defenders killed at least 15 of them with automatic weapons and mortar fire. Two marines were reported killed and eight wounded.

MAIN CRAG

They were part of Operation Maine Crag, which has the mission of halting North Vietnamese infiltration from Laos into South Vietnam.

The worst barrage of communist artillery fire hit the province capital of Kien Tuong in the same area southwest of Saigon where the five battles tool place, communiques said. Ten civilians and two government soldiers were reported wounded Thursday night at Kien Tuong, 48 miles southwest of the capital.

Allied Raids Hush-Hush

SAIGON (UPI) — Allied patrols led by American Green Berets have been making forays into communist sanctuaries in Cambodia for the past year with the tacit approval of the Cambodian government, American military sources said Thursday.

Purpose of the clandestine missions is to trace the movements of North Vietnamese and Viet Cong troops who have been using jungle areas near the ill-defined border between South Vietnam and Cambodia as staging areas and rest camps.

Portugal Rebel Gives Up

LISBON (CP) — Portugal announced Thursday the surrender of one of its chief guerrilla opponents in the Portuguese African territory of Mozambique.

It said the 62-year-old black nationalist leader, Lazaro Kavandame, has turned himself in and is pleading with his Makonde tribesmen to give up their four-year guerrilla campaign to overthrow centuries of Portuguese colonialist rule.

Informed sources here said that if this is successful it may signal the beginning of the end of the war in Mozambique, one of three Portuguese territories plagued by continuing guerrilla fighting.

BLOODY MASSACRES

The wars began in 1961 with bloody massacres in the West African territory of Angola.

Reports from official circles in the Mozambique town of Porto Amelia spoke of hundreds of guerrillas surrendering since Kavandame turned himself in March 20.

But further reports were being awaited here to judge the final effect of the leader's surrender on his people, many of whom live across the border in Tanzania.

A well-informed source here said Portugal is prepared to grant the Makonde a "peace of the brave," treating them as soldiers and freeing them as soon as they surrendered their arms.

Guerrilla fighters in Mozambique during the last five years have tied down an estimated Portuguese force of 40,000 troops.

SAVE $300 NOW!

The Coupe With Head Room — 40-50 mpg Economy

FIAT 850 GT COUPE

Brand New 1969 Sport Models

$1995 FULL PRICE — $195 DOWN PAYMENT OR TRADE-IN*

*Balance in Cash if Trade-in Higher

36 Payments of $66 Per month With Approved Credit

HURRY! LIMITED SELECTION

Brian Holley MOTORS LTD. 3319 Douglas 384-3221 750 Broughton 384-1161

Buy by the Houseful and Save!

3-ROOM GROUP OFFER

For New Homes, For Established Homes ... The 3-Room Group Is Best Value ... And Standard PROVES IT BEST WITH THESE!

Standard makes up 3-room groups from the Island's widest choice of home furnishings . . . groups carefully correlated by Interior Design Specialists to bring you the right blend of style and value at a budget-conscious price.

ECONOMY

3-Room Group

LIVING ROOM

3-seater CHESTERFIELD AND CHAIR in a choice of colors. Also a walnut-finish COFFEE TABLE, matching STEP TABLE, a TRI-LIGHT LAMP and a TABLE LAMP.

BEDROOM

BEDROOM SUITE, walnut finished, consisting of a 42-inch dresser with tilt mirror, 4-drawer chest and a double bookcase bed. Plus a MATTRESS AND BOX SPRING, TWO PILLOWS, ONE BEDSPREAD and TWO BOUDOIR LAMPS.

DINETTE

5-piece DINETTE SUITE with walnut arborite top, 30 by 36 inches extending to 48 inches, 4 chairs upholstered in washable beige and mocha embossed vinyl.

Complete Group ... 449.00

NO DOWN PAYMENT

16.59

PER MONTH For 36 Months, Tax Extra

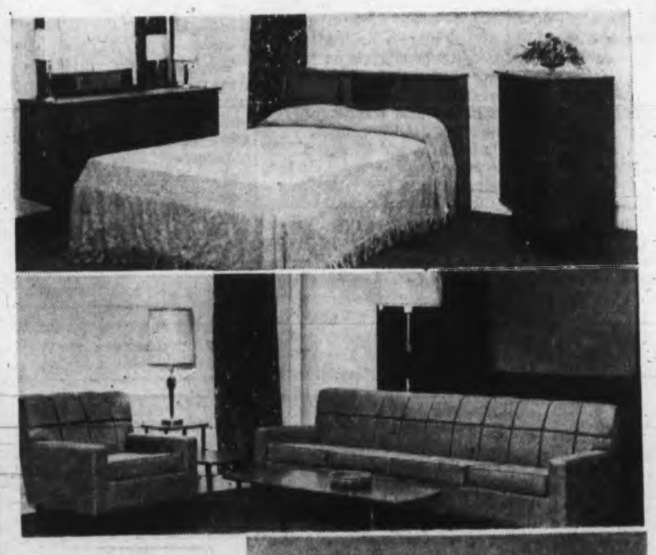

DELUXE

3-Room Group

LIVING ROOM

4-seater CHESTERFIELD SUITE in choice of colors and fabrics, plus an arborite walnut COFFEE TABLE, matching STEP TABLE, a TRI-LIGHT LAMP and a TABLE LAMP.

BEDROOM

Bonded walnut BEDROOM SUITE with mar-proof tops, consisting of nine-drawer triple dresser and landscape mirror, a four-drawer chest and double panel bed. Plus a 4-foot 6-inch MATTRESS with matching BOX SPRING, TWO FEATHER PILLOWS, a DECORATOR BEDSPREAD and TWO BOUDOIR LAMPS.

DINETTE

5-piece metal DINETTE SUITE with walnut arborite top 30 by 36 inches, extends to 48 inches. Four chairs upholstered in beige and mocha embossed washable plastic.

Complete Group ... 599.00

NO DOWN PAYMENT

22.11 PER MONTH

FOR 36 MONTHS, TAX EXTRA

FREE With Deluxe Group PITCHER and SIX TUMBLERS

(Not Exactly As Illustrated)

THERE'S MORE FOR YOU DOWNTOWN

Surrounded By Free Parking'

STANDARD FURNITURE

8 Floors in the Fabulous 700 Block Yates, DOWNTOWN 382-5111

The Daily Colonist.

"An Independent Newspaper The Organ of No Clique or Party"

1858 — 1969

Published every morning except Monday by The Colonist Printers Limited at 2631 Douglas Street, Victoria, B.C. Second class mail registration number 0516. All undelivered copies or any notices respecting changes of address are to be sent to the above address. Member Audit Bureau of Circulation.

RICHARD BOWER
Publisher and Editor-in-Chief

The Crucifixion

As they led him away to execution they seized upon a man called Simon, from Cyrene, on his way in from the country, put the cross on his back, and made him walk behind Jesus carrying it.

Great numbers of people followed, many women among them, who mourned and lamented over him. Jesus turned to them and said, "Daughters of Jerusalem, do not weep for me; no, weep for yourselves and your children."

There were two others with him, criminals who were being led away to execution; and when they reached the place called The Skull, they crucified him there, and the criminals with him, one on his right and the other on his left. Jesus said, "Father, forgive them; they do not know what they are doing."

They divided his clothes among them by casting lots. The people stood looking on, and their rulers jeered at him: "He saved others: now let him save himself, if this is God's Anointed, his Chosen." The soldiers joined in the mockery and came forward offering him their sour wine. "If you are the king of the Jews," they said, "save yourself." There was an inscription above his head which ran: "This is the king of the Jews."

One of the criminals who hung there with him taunted him: "Are not you the Messiah? Save yourself, and us." But the other answered sharply, "Have you no fear of God? You are under the same sentence as he. For us it is plain justice; we are paying the price for our misdeeds; but this man has done nothing wrong." And he said, "Jesus, remember me when you come to your throne." He answered, "I tell you this: today you shall be with me in Paradise."

According to the Gospel of St. Luke 23,

The New English Bible.

Dr. McGeer's Dream

PREMIER W. A. C. BENNETT'S answer to the fanciful notions of provincial Liberal leader Dr. Patrick McGeer on exporting water to the United States was appropriately short and snappy. Dr. McGeer's idea is—or was—that the province should negotiate on the basis that it receive choice land in the United States in return for areas to be flooded in British Columbia to store water for U.S. needs: up to 10 acres for one, and in places like Hawaii.

Premier Bennett may have territorial ambitions in the north, but he was having nothing of this dream of southern empire: "We are going to keep the water," he said, "for the people of B.C."

Since the New Democrats entertain the same view in this respect as the Social Credit government, the people of Hawaii and other choice bits of U.S. real estate can relax. Dr. McGeer was well advised by an NDP spokesman that he would be taking his political career in his hands to make water export part of the Liberal platform in the next provincial election.

And, in more serious vein, it should be reiterated here that to lead the United States to believe at this point that British Columbia would be willing to negotiate on exporting water would not be a particularly friendly act. It would be to invite our southern neighbors to build on a foundation of expectations.

"No," for now, and "no" until British Columbia's resources and needs far into the future are thoroughly explored, is an attitude that may not be welcomed in the United States. But it will be understood.

It will be understood because it is familiar within the United States. The American southwest wants water from the Columbia. But the water-rich northwest resists even a study of the feasibility of a diversion on the same grounds as British Columbia refuses to consider export.

Thus we find The Oregonian saying: "We do not yet know, and will not know until state and regional studies now under way are completed, whether there will be any 'surplus' water 50 years or 100 years from now for delivery outside the (Columbia) basin . . . The northwest states must determine what Columbia basin flows will be needed to provide 21 million more kilowatts of hydroelectric energy to make feasible 20 million kilowatts of thermal energy in the next two decades alone. It must take into consideration the effect of diverting as much as 15 million acre-feet of Columbia water on navigation, the valuable salmon and steelhead runs, recreation and commercial uses of the river.

"In other words, Oregon stands with Idaho and Washington—and with Senator Henry Jackson of the latter state, who got Congress to declare a 10-year moratorium on any federal study of Columbia diversion—until more answers are obtained."

Rules of the Road

FEAR OF THE LAW, it would seem, rather than of death or damage, is the great restraining factor where automobile drivers are concerned. At least this is the assumption in the United Kingdom, based on shocking fatality figures just released.

In January 600 persons died on the highways, 102 more than in the corresponding period a year ago.

The reason, the Royal Automobile Club suggests, is that the initial concern about highway breath tests and possible prosecution has worn thin. When the system was introduced as a deterrent to drinking drivers it was expected that the law would be lurking around every corner. Now that the British have found this is not the case they have resumed their old reckless habits.

But in this area during the Easter holiday period the heedless driver should be warned that police will be out in force and on the watch for the transgressor. Caution and commonsense should be the rules of the road.

Easter, 1969

Washington Calling

An End to the Fighting Insufficient

By MARQUIS CHILDS from Saigon

AN enormous Gulliver tied down by the Lilliputians—that is the impression the visitor brings away after a glimpse of this deeply-troubled land. It might be closer to the truth to say that the American Gulliver has tied himself down with a force so disproportionate to the task as to seem at times sheer fantasy.

So long as the force remains, any threat to the government of President Nguyen Van Thieu is remote, if not non-existent. But that is precisely the dilemma of the decision makers in Washington. President Thieu told this reporter that no American troops must be withdrawn. That might happen at the end of the year, but he seemed doubtful about that.

* * *

Some time in late April, if casualties continue at the present rate, the number of battle deaths will exceed the 33,629 of the Korean War. This wil be a kind of watershed marking the courage, the discipline, and the sacrifice of the combat force brought 10,000 miles from home to fight in an alien land. It will also raise the gravest of questions—whether there is any end to the conflict.

Ending the fighting will not be enough if the government in Saigon lacks the popular support to weld the country together. There the doubts are deepest. While Thieu has just rejuggled his cabinet, the changes signify little, according to those familiar with the intrigues in and around the presidential palace.

It continues to be a military government, reaching out from the capital into the provinces where colonels approved by the regime are named as chiefs and reluctantly accept the assignment, since it takes them out of promotion in the chain of command. Thieu explains this by saying that only military men have sufficient authority in wartime to govern.

* * *

Disturbing reports persist of divisional commanders who are not only corrupt but incompetent. In III Corps, a key area where from four to five North Vietnamese divisions are dug in only about 40 miles from Saigon, cautious hints have been made to high authority on the need for a change. The results have been nil. The wife of one of the commanders conducts several flourishing businesses, said to owe a lot to the flow of supplies from American sources.

Beneath the surface there seems little doubt of a profound and widespread longing for peace. Buddhists are jailed or kept under constant surveillance for fear they will kindle this longing in demonstrations. Newspapers are suppressed—19 since the ending of censorship—for expressing the possibility of a coalition with the National Liberation Front. They are, to be sure, marginal sheets with little circulation. But that the government fears them enough to suppress them is symptomatic of the uncertainty of the Thieu government's hold on opinion.

At the Manila conference of the Allies contributing to the war effort in South Vietnam, President Lyndon Johnson pledged in 1966 that American forces would be taken out of Vietnam six months after a peace settlement. So overwhelming is the scale of the American commitment, however, this would appear to be impossible on the face of it. Yet Americans here insist the Vietnamese could take over this huge establishment and, at least in part, staff it.

The United States Army headquarters at Long Binh, 20 miles from Saigon, is a city in itself stretching away as far as the eye can see. The personnel there is put at 40,000, and it may be closer to 50,000. The installations at Cam Ranh Bay are equally impressive. The airfield at Bien Hoa outranks Chicago's O'Hare, with 860,000 landings and take-offs a year.

The military telephone book is as thick as that of a small American city, and most listings are for switchboards with multiple extensions. The military runs a passenger air line, Air America, with operations throughout the area and offices in several Asian capitals. In PX centres the army runs a huge merchandising operation for the 550,000 troops on the ground.

The stress from Washington at the moment is on the training of the Vietnamese army. Undoubtedly progress has been made during the past year. But, if the army of the Republic of Vietnam (ARVN) is to become an independent force, there is a long way to go and the appropriations for this purpose being proposed in Washington are woefully inadequate.

Military progress, with the air striking power once directed against the north now concentrated in the south and on the Ho Chi Minh Trail, yes. Progress in the tough task of pacification with new techniques, yes. But the challenge, in the view of one of the most knowledgeable men, Gerald C. Hickey, who has spent eight years in Vietnam with the Rand Corporation, is for a government that can reach an accommodation with the multiple factions so long at odds.

According to Hickey, that accommodation in any meaningful sense has not yet begun. Until it is achieved, a peace settlement is an illusion to be dispelled sooner or later—sooner rather than later—by a Communist take-over.

(Copyright, 1969, by United Features Syndicate, Inc.)

Easy Conquest

Weak Lebanon Fears Israeli Invasion

By FREDERICK B. OPPER from Beirut

ONE of the cardinal tenets in the Arab world is that Israel is a rapacious, aggressive state bent on conquest and the expansion of its borders "from the Nile to the Euphrates."

Nowhere is this view more seriously held than here in Lebanon and no Arab state, the Lebanese believe, is in greater danger of attack than is this, the one Arab country that has not in the past lost territory to victorious Jewish armies.

Lebanon would be a pushover for Israel and every Lebanese realizes it.

* * *

The country has an almost comic opera army of 15,000 men, so small that elections must be held on three successive Sundays rather than on the same day, so that the army can be shifted from polling station to polling station in order to maintain order. It could barely put up token resistance to the hard-bitten Israeli veterans.

In the south where Lebanon has a common frontier with Israel, the country is a series of folded mountains pitted with caves. It is ideal guerrilla territory, and although no independent observer can testify from first-hand knowledge, there is general agreement that Arab commandos in passage to and from neighboring Syria do use it as a kind of "privileged sanctuary."

* * *

The Lebanese have tried to throw them back into Syria in order to keep Israeli heat off their backs. But it would take the entire Lebanese army a year to weed the place clean of determined guerrilla gangs. Their presence is an ever-present excuse for possible Israeli action.

Geography and the men who draw frontiers also have decreed that two streams flowing into the Jordan River rise in southern Lebanon.

The Lebanese fear that Israel may decide to insure itself of Jordan River water by seizing the source of the two streams and at the same time straightening and shortening the border, while simultaneously snipping off the mountainous guerrilla territory and putting it under direct Israeli control.

Taking this southern section of Lebanon also would give the Israelis a section of the Latani River, largest in Lebanon and the scene of the country's biggest hydro-electric project.

All of this makes the Lebanese fear they are easy and likely targets for action by Israel.

They know too, that Jerusalem wants to stop the commando recruiting that goes on in the Lebanese refugee camps, and wants to pressure the government here from sliding full scale into Arab arms.

The Israeli helicopter raid on the Beirut airport Dec. 28 underlined many of the facts: a serious, unmistakable warning by Israel, Lebanese inability to take any counteraction, collapse of the government here and formation of a new government boldly promising action but doing little if anything, an increase in confusion, doubt and anxiety.

Though an Arab state, Lebanon is close to 50-50 Christian and Moslem and, as the most sophisticated, best educated and wealthiest of the nearby Arab countries, is not committed to wild-eyed extremism as are so many of the others. Many here would like to see a country that lives by international trade become a kind of Middle East Switzerland in the conflict.

Unhappily, few believe that Lebanon can stay outside the fourth round of conflict if another is to follow the 1948 partition of Palestine, the 1956 Suez-Sinai war and the six-day war of 1967.

There is fear that even if Lebanon does try to stand aside, a hawkish Israel, believing Lebanon committed in all but name to the Arab cause, might strike first. This could well come, it is held here, if Israeli hawks sweep the board in the autumn elections after the Golda Meir interregnum.

Finally, there is concern that the Arab commandos may well drag Lebanon in despite itself. There is a school of commando thought that believes it advisable to widen the war, force Israel to take counter-action and occupy more and more territory, and thus spread Israeli control danger-thin. The whole Middle East would thus become an occupied land seething with guerrilla-directed turmoil and blood, this thesis holds.

It looks, one way or another, as though Lebanon's fate may well be in hands other than its own.

(Copley News Service)

Dire Predictions

End-of-the-World Fad

By SAM STEWART

LET'S face it. We're going to have to have an earthquake. We have one, or more, somewhere in California, almost every day of the week. Some we feel, more we don't feel; some of us can't even tell an earth tremor from a sonic boom.

But it has been a long time since we went through an end-of-the-world fad such as we are experiencing at the moment. Assorted crackpots and soothsayers have even nailed down the time.

In April, we are told, there will be quite a shakeup. All of California west of the San Andreas fault will break off and slide, sadly and silently into the Pacific Ocean.

Nobody believes all this, of course, except a few faddists and the folks who call "conversation" radio stations in the night hours, but the advertising principle of repetition seems to be demonstrated here. Hear a suggestion often enough, and you begin to believe. Even a few people with good sense are beginning to wonder if maybe April wouldn't be a good month to take a vacation — to Florida, or Cape Cod, or however far you can get from California.

Every generation, of course, has its doomsayers. Predictions that the world is coming to an end aren't confined to sandal-clad screwballs picketing Hollywood Boulevard; religious faiths have been founded on a shared belief in impending doom.

Today, badgered by inquiring reporters and radio commentators, scientists do not deny the possibility of an earthquake; what they insist is that no man, be he prophet or average man, can predict with certainty when a real rouser will strike.

The records list hundreds of quakes in California, but the intensity and magnitude of none of them were measured before the fact.

As always when such predictions blossom, there are tales of terror-stricken families packing up their worldly goods and heading back to Oshkosh or Van Buren. Nobody ever identifies these families, because there seem to be others ready to take over their abandoned habitations. So nobody is missed.

Most people are inclined to dust off an old Doris Day record of "Que Sera" and go on about their business. They'll stick with the odds that May will follow April, as it has since the invention of the calendar, and things will quiet down until another dismal vision strikes some sombre seer.

Predicting earthquakes constitutes a sort of steady, continued employment. Sooner or later, somebody may be right — and maybe one hit will erase the memory of years of misses.

But there must be better ways to put in the time.

(Copley News Service)

Today In History

By The Canadian Press

1945—The Russians entered Vienna.

Second World War: Twenty-five years ago today—in 1944—British Prime Minister Churchill announced in the British House of Commons that Canadian casualties in the first four years of the war totalled 19,697, including 9,209 killed; American planes bombed Bucharest; Russian forces captured Khotin on the Dniester River; RAF planes bombed Odogne.

Out of Time

Soviet Insistence On Communist Talks

By NEAL ACSHERSON from London

LIKE dogged Russian infantrymen who believe that a Pyrrhic victory is better than no victory at all, the Soviet leaders slog forward with their plan for a world Communist conference in Moscow.

So many bits of this plan have been shot away by the clashes and snipings of the last two years that it is almost unrecognizable: yet a date is now set, and the great gathering will begin discussions on June 5.

At the preparatory meeting which has just been held in Moscow, the scheme was mutilated yet again. The Soviet draft for the main document to be accepted by the conference was sharply criticized, especially by the Romanians and the Italian Communists. They apparently managed to knock out of the draft an open condemnation of "the Maoist clique" in China, a formulation of "proletarian internationalism" which would have justified the intervention in Czechoslovakia, and references to the "limited sovereignty" of socialist states. The draft is now being studied for comment and amendment by the central committees of the various parties.

* * *

This was the second time within a few days that the Romanians contrived to muzzle a Soviet-led debate on the Sino-Soviet quarrel. At the Warsaw Pact summit in Budapest, the Romanians insisted — quite correctly — that gunfire in the Soviet Far East was no concern of the pact. But the question of tactics towards China is central to the whole problem of the conference, and to the arguments around it.

The Soviet aim here is simple enough. For a long time the Soviet leaders have been trying to separate the sheep in the world Communist movement from the goats, to re-establish Soviet authority over as many parties as possible by extracting from them a collective excommunication of China as an act of fealty to the Moscow line. The fact that the Soviet party has gone as far as to describe the whole leadership of the Chinese Communist Party as illegal — even before the shooting on the frozen Ussuri River began — shows that this intention is stronger than ever.

* * *

Opposition within the "non-Chinese" parties has a number of sources. In the first place, the Romanians argue that whatever one may think of Mao's correctness, the practice of collective condemnation of another party and state amounts to gross interference in the sovereign affairs of another people. To accept such a precedent would end the limited independence which East European states have won, and open the way for Romania to be treated as Czechoslovakia was treated last August when it was "rescued" for socialism by the armed intervention of its neighbors.

The second, and broader, argument is about the whole purpose of a world Communist movement. All over the world, in the hills of Bengal, in Angola, in Vietnam, even in the universities and streets of Europe and America, men and women are physically resisting imperialism and working for revolution. Therefore the purpose of any world conference should be to broaden the Marxist front and to concert the whole vast struggle against imperialism in the world. The Soviet attitude, judged by this view, is simply provincial: a narrow-minded concentration on ideological differences which would simply serve Russia's own national purposes especially in Eastern Europe and ignore the tumultuous advance of history outside.

This view is put forward by the Italian Communists (whose doctrine of "unity through diversity" also makes them sympathize in a special way with Romania's national objections) and by most Communist parties in Western Europe, including — most outspokenly — the British. These "anti-imperialists" point out that a narrow, anti-Chinese conference could not be attended by the North Vietnamese, which would make talk in Moscow of unity in the revolutionary struggle a monument of hypocrisy.

* * *

Yet the Soviet Union presses on with the plan for the meeting, as if the emptiness of what can be said and done there, the fact that half the Communist and revolutionary movement in the world will refuse to attend, is secondary to the basic achievement of getting the meeting held at all. And perhaps that and no more has become the main Soviet motive.

A growing number of socialists in the world — plenty of them in Communist parties — consider that the Soviet Union is now so distempered and distorted by its own internal difficulties that it has lost the claim to be a guiding force in the world movement. To counter this, Moscow must at all costs retain the appearance of an ideological centre — guardian of the Keys as well as of the Sword.

Last week there fell the 50th anniversary of the founding of the Third International, the Comintern. In a large, decorous gathering in the Hall of Columns in Moscow, Mr. Mikhail Suslov, the elderly ideologist, observed that "fidelity to the banner of Marxist-Leninism and to the principles of proletarian internationalism was the token of the great successes of the Comintern in the struggle against imperialism." He added an unexpected remark that the cult of Stalin had set back the Comintern's later activities.

* * *

An attack by Mr. Boris Ponomarev on Maoism was not published in the press, no doubt to spare the Soviet leaders further trouble from the conference planners.

To commemorate the Comintern can only recall how differently the world Communist movement operates today. At first an organ for world proletarian revolution, the Comintern soon became the instrument of Stalin's "socialism in one country." Dominated by Soviet Communists, it became the expression of Russia's undisputed claim to leadership of the world Communist movement as "the socialist motherland," the first Communist state.

Foreign Communists served the Comintern with devotion, even when in the late 30s it was becoming a mere extension of the great terror, assisting Stalin to murder the leaders of the Polish Communist Party or to exterminate independent leftists in Republican Spain.

* * *

The Comintern was wound up in 1943, as Stalin sought to assure his Western allies that he did not intend to subvert them in wartime. Since then, no satisfactory International has replaced it. Eastern Europe was ruled by terror for some years, but in the next phase no new organizational form has arisen to regulate "Communist diplomacy" between sovereign Communist states.

Where the Soviet Union stood alone in the days of the Comintern, the world now contains a multitude of ruling Communist parties. The identification of Soviet national interests with the interests of world revolution has collapsed, and the June gathering in Moscow can only underline the Soviet failure to march in time with history.

(OPINION Copyright)

Wilson Trying to Restore Order

British Mavericks Face Dismissal

PAGE 5

By ROBERT C. TOTH
From London

Prime Minister Harold Wilson sought to restore order to his divided and demoralized government Thursday by threatening to fire any minister who failed to support cabinet decisions.

★ ★ ★

The warning, in the form of a lecture reaffirming the doctrine of collective responsibility, was aimed at Home Minister James Callaghan. While Wilson was in Nigeria this week, Callaghan voted in a semi-public forum against the government's offical plan to curb trade unions.

The prime minister held an hour-long cabinet meeting just before Parliament adjourned for the Easter recess. Afterwards, it was made known that ministers were told to toe the line, quit or be dismissed. None disagreed with the principle, it was said.

Yet it was seen as a measure of Wilson's weakness that he did not fire Callaghan outright. This is not the first time the home minister has sided with unions. If he needed a lecture on collective responsibility, he should not be a cabinet minister, it was argued here. If he did not need the lecture, he was being deliberately muntinous and should also be fired.

★ ★ ★

The amiable and ambitious Callaghan got away with it, because to dismiss him would have cost Wilson what litttle union support he still has. And Wilson is in no position to antagonize anyone.

The latest opinion polls show his Labor party trailing the Conservaties by an astonishing 24 per cent. If an election was held today, Labor's present 384 seats in the 630-member House of Commons would be slashed to a barely visible rump of 50 or so, according to statisticians.

★ ★ ★

Wilson believes that with an economic miracle he can make a comeback and win at the next election, which will be held within two years. But he is about the only person in his cabinet to think so.

★ ★ ★

Callaghan, now 56, apparently wants to be Wilson's successor as leader of the Labor party after Wilson leads it to crushing defeat and after it tosses Wilson out. The party would be out of power and in ruins, but Callaghan would rule the ruins.

The behicle for his rise, according to this analysis, would be the unions, who provide most of the votes and almost all the money of the party.

Unions are angry at Wilson's government for the pay and price restraint laws (which Callaghan also sided publicly against) as well as for the proposed reform measure.

★ ★ ★

The purpose of the reform is to control wildcat or "unofficial" strikes, which are the British workers' peculiar form of madness. One plant was closed this week, for example, because a worker dropped his payslip and another worker, from a competing union, saw that the first man was earning more, so with his mates he "downed tools" in a one-day protest.

(Los Angeles Times)

Mao Getting Ready To Fight Russia, Party Paper Warns

By HENRY SHAPIRO
From Moscow

The Soviet Communist Party Thursday accused Red China of nuclear recklessness and said the country's leaders are preparing their people for a war against the Soviet Union.

The charges, contained in an unsigned editorial in Kommunist, the most authoritative monthly publication of the ruling Soviet central committee, constituted one of the severest indictments of Peking ever made here.

"Mao and his entourage are trying to imbue the Chinese people with the idea of a possible armed conflict with the U.S.S.R.," the magazine said.

A summary of the editorial was released by the Soviet news agency Tass two days ago and the full text became available Thursday when the magazine was delivered to subscribers.

The Chinese were charged with nuclear recklessness in not only refusing to agree to nonproliferation of atomic weapons but in testing such weapons "regardless of the direct danger of radioactive poisoning of several Asian countries."

★ ★ ★

The magazine said last month's bloody border clashes with Chinese troops were "a graphic example of Mao's adventurist policy for which, as he repeatedly declared, he is willing to sacrifice one half the population of China and even one half the population of the entire world."

The cardinal principle of Chinese policy is "anti-Sovietism" and "anti-socialism," the magazine said and listed a long catalogue of Chinese "crimes."

★ ★ ★

They included the appearance of more than 600 anti-Soviet publications in China in 1968 and the provocation of endless border incidents and the complete rupture since 1965-67 of Sino-Soviet interparty relations as well as economic, cultural and tourist contacts.

Chinese Meeting Mystery

By UPI

The ninth national congress of the Chinese Communist Party met for the third time Thursday, Peking radio said, but it disclosed nothing else about the long-delayed and much-heralded gathering.

Not even the exact location of the meeting is known. Party authorities issued a communique on the opening day of the congress Monday but have had little to say since then.

The 1,512 delegates attending the congress, the first in more than 10 years, were meeting in closed sessions to discuss the party's political platform and a proposed new constitution, the communique said. Peking broadcasts have dwelt on celebrations throughout the country to welcome the congress.

Muskie

Nixon Critic:

Floating Debate

By UPI
From Washington

Sen. Edmund Muskie (D—Maine) believes President Nixon should have disclosed Russia's aim of first-strike capability when he announced the decision to deploy an anti-ballistic missile system.

"The debate sort of floats along from disclosure to disclosure by the defence department in a way that makes it difficult for the American people to focus on the essential elements of a decision," Muskie said in an exclusive interview Thursday.

"So, frankly, I'm puzzled why, if indeed this is this administration's evaluation of Soviet policy, why the president did not say so at the time of his ABM decision," he added.

In recent hearings before the Senate armed services committee and the disarmament subcommittee, Defence Secretary Melvin Laird said the ABM was needed to defend against any Soviet first strike — a massive barrage of nuclear missiles.

All Peachy For Lees In Anguilla

By MATT ALLEN
From Anguilla

Tensions between native Anguillans and their British rulers have relaxed to such an extent that Tony Lee has brought his wife to the tiny Cabibbean island.

Lee, installed as commissioner after British paratroops bloodlessly quashed a shortlived Anguillan bid for independence March 19, had been roughed up by angry natives a few days after the invasion.

But the Union Jack now flutters calmly over the Lee's bayside home as Anguilla returns to sleepy normalcy.

★ ★ ★

For the Anguillans, there is the hope that Britain might not force them back into the associated state of St. Kitts-Nevis-Anguilla, from which they seceded 21 months ago.

Some signs of the times:

● Anguillan Council chief Ronald Webster, the fiery leader of the revolt, no longer refers to himself as president of the island.

● Some 120 of the Red Devil paratroops and bobbies who made up the invasion and occupation forces have been returned to Britain and replaced by a group of 70 Royal Engineers.

★ ★ ★

The engineers began work immediately on the island's cramped rough airstrip as the first in a number of public works projects under an agreement worked out by Lord Caradon, British United Nations ambassador and the island council.

Associated Press

Big Four Powers Support Jarring

By UPI

Representatives of the Big Four powers Thursday opened long-awaited meetings on what they described as the "serious and urgent" Middle East crisis.

They bagan immediately "defining areas of agreement," a communique said.

The statement of the UN ambassadors of the United States, Britain, the Soviet Union and France said that among the first areas of agreement reached was the affirmation of their "support for UN Ambassador (Gunnar V.) Jarring's mission" of peace in the Middle East and the desire to keep all future consultations as confidential as possible.

The four ambassadors and their aides agreed to meet again Tuesday after nearly six and a half hours of talks Thursday at the Park Avenue residence of French UN Ambassador Armand Berard.

"The four powers are agreed that the situation in the Middle East is serious and urgent and must not be permitted to jeopardize international peace and security," their first communique said.

Moving Up Ladder by Push, Pull

Continued from Page 1

the ground that Harker was hard of hearing! They said the music supervisor's post belonged by right of seniority (input) to D. Roane.

ENVY KNOWS NO LOGIC

D. Roane had listened so long to so many school choirs and orchestras that he hated music and children! Obviously, he would have been no more competent (in terms of output) than Harker as music supervisor.

The teachers' resentment, then, was not really against Harker's incompetence, but against his violation of the time-honored seniority system.

Employees in a hierarchy do not really object to incompetence (Peter's Paradox): they merely gossip about incompetence to mark their envy of employees who have Pull.

"There's no road like the open road."

★ ★ ★

Imagine you are at a swimming pool, trying to climb to the high diving board. Halfway up the ladder, your ascent is blocked by a would-be diver who began to climb but has now lost his nerve. Eyes shut, he clings desperately to the handrail. He will not fall off, but he cannot go higher, and you cannot pass him. Encouraging shouts from your friend already on the top board are of no avail in this situation.

Similarly, in an occupational hierarchy, neither your own efforts, nor the Pull of your Patron, can help you if the next step above you is blocked by someone at his level of incompetence (a super-incumbent). This awkward situation I denominate **Peter's Pretty Pass.** (Things have come to a pretty pass, etc.)

Let us return mentally to the swimming pool. To reach the top of the diving board, you would get off the ladder that is blocked, cross over to the ladder on the other side, and climb without hindrance to the top.

To move up the job hierarchy, you get out from under the Super-incumbent and move into a promotion channel that is not blocked. This manoeuvre is called **Peter's Circumambulation.**

BE FLEXIBLE

There is only so much that any one Patron can do for you. To draw an analogy, an experienced mountaineer can pull a weaker climber up to his level. Then the leader must himself climb higher before he can exert more pull.

But if the first Patron cannot climb higher, then the Pullee must find another Patron who can.

So be prepared, when the time comes, to switch your allegiance to another Patron of higher rank than the first.

"There's no Patron like a new Patron!"

OBTAIN MULTIPLE PATRONAGE

"The combined Pull of several Patrons is the sum of their separate Pulls multiplied by the number of Patrons." (Hull's Theorem.) The multiplication effect occurs because the Patrons talk among themselves and constantly reinforce in one another their opinions of your merits, and their determination to do something for you. With a single Patron, you get none of this reinforcement effect. "Many a Patron makes a Promotion."

PUSH AND PROMOTION

Next let us see how far an employee's promotion rate can be affected by the force of Push.

There has been much misunderstanding about the function of Push, largely because of the persistence of Horatio Alger in exaggerating the efficiency of Push as a means to promotion.

My surveys show that, in established organizations, the downward pressure of the seniority factor nullifies the upward force of Push. This observation, by the way, shows that Pull is stronger than Push. Pull often overcomes the seniority factor. Push seldom does so.

Push alone cannot extricate you from Peter's Pretty Pass. Push alone will not enable you to successfully execute Peter's Circumambulation. Using the Circumambulation without the aid of Pull simply makes superiors say, "He can't apply himself to anything for very long." "No stick-to-itiveness!" etc.

AN EXCEPTION THAT PROVES THE RULE

You do occasionally find an exceptionally pushful employee who manages, by fair means or foul, to oust a Super-incumbent, and so clear a place for himself on a higher rank, sooner than natural processes would have done it.

W. Shakespeare cites an interesting example in Othello. In Act I, Scene 1, the ambitious Iago bemoans the fact that promotion is determined by pull, not by strict rules of seniority:

. . . 'tis the course of service,
Preferment goes by letter and affection,
And not by old gradation, where each second
Stood heir to the first.

The promotion that Iago wants is given instead to Michael Cassio. So Iago contrives a double plan, to murder Cassio and to discredit him in the eyes of the commanding officer, Othello.

The plan comes to near to success, but Iago's wife, Emilia, is an incorrigible blabbermouth:

Let heaven and men and devils, let them all,
All, All cry shame against me, yet I'll speak.

She gives the game away, and Iago never receives the coveted promotion.

We should learn by Iago's fate that secrecy is the soul of Push.

THE MEDICAL ASPECT

To unskilled observers, the power of Push sometimes seems greater than it really is because many pushful persons exhibit the Pseudo-Achievement Syndrome.

They suffer from such complaints as nervous breakdowns, peptic ulcers, and insomnia. An ulcer, the badge of administrative success, may only be the product of pushfulness.

Colleagues who do not understand the situation may classify such a patient as an example of the Final Placement Syndrome (more about this later) and may think that he has achieved final placement.

The difference between cases of Pseudo-Achievement Syndrome and Final Placement Syndrome is known as Peter's Nuance. For your own guidance in classifying such cases, you should always ask yourself, "Is the person accomplishing any useful work?" If the answer is:

a) "YES" — he has not reached his level of incompetence and therefore exhibits only the Pseudo-Achievement Syndrome.

c) "DON'T KNOW" — you his level of incompetence, and therefore exhibits the Final Placement Syndrome.

c) "DON'T KNOW" — you have reached your level of incompetence. Examine yourself for symptoms at once!

LAST WORDS ON PUSH

Never stand when you can sit; never walk when you can ride; never Push when you can Pull.

TOMORROW: The Peter Principle in Politics and Government.

STEWART & HUDSON

BUILDING SUPPLY CENTRE

A Good'n 'a Bettaway

PLYWOOD and WALLBOARD

SALE

★ BARGAINS GALORE ★ VAST SELECTION

4' x 7' x 1/8" Hardboard	1.29
4' x 8' x 1/8" Hardboard 3' x 6' x 1/8" Mahogany Plywood	1.49
4' x 8' x 1/8" Tempered Hardboard 32"x96"x 1/8" Mahogany Plywood 32"x80"x 1/4" Sanded Fir Ply	1.99
4' x 4' x 1/4" Squaretex, white or glitter, 'B' Grade 4' x 8' x 1/4" Hardboard	2.19
4' x 8' x 1/4" Tempered Hardboard 4' x 8' x 1/8" Pegboard 4' x 8' x 3/8" Gyproc 4' x 8' x7/16" Asphalt Impregnated EXCEL Exterior Sheathing 4' x 8' x 1/2" Natural Excel Insulating Board	2.49
4' x 4' x 5/8" Particle Board 4' x10' x 3/8" Gyproc 4' x 8' x 1/2" Gyproc	2.89
4' x 8' x4MM Prefinished Mahogany V-grooved Cottage Grade 4' x 8' x 1/8" Plain Mahogany Plywood, 'A' Grade 4' x 6' x 1/4" Sanded Fir Ply	3.19
4' x12' x 3/8" Gyproc 42"x96"x 1/4" Sanded Fir Ply 4' x10' x 1/2" Gyproc	3.39
4' x 8' x4MM Prefinished Exotic Tahitian Lauan in Amber Tone • Silvertone • Good Quality, no rejects. 4' x12' x 1/2" Gyproc 4' x 8' x 3/8" Particle Board 4' x 8' x 1/4" Pegboard	3.99
4' x 8' x 1/2" Particle Board 4' x 8' x 1/4" Mismatched Panel Prefinished Mahogany Panel Contrast	4.99
4' x 8' x 1/4" Woodgrain Citation Panel in Ash, Elm, Teak, Walnut, Cherry, Knotty Cedar and Knotty Pine	5.39
4' x 8' x 3/8" Primed Mark 7, Grooved Exterior Exterior Sheathing Ply 4' x 8' x 3/8" Primed Weldtex Grooved Exterior Sheathing Ply	5.77
4' x 8' x 5/8" Particle Board 4' x 8' x 1/8" Plain Ash Plywood 4' x 8' x 1/4" Plain Mahogany Ply	5.99
4' x 8' x4MM Armada Chestnut Prefinished Ply 4' x 8' x4MM Rift White V-grooved Mismatched Lauan Prefinished 'A' Grade	6.49
4' x 8' x4MM Prefinished V-grooved Birch Panel	6.99
4' x 8' x4MM Prefinished Golden Ash	7.99
4'x8' Prefinished Japanese Cherry Panel 4'x8' Prefinished Burmese Teak Panel 4'x8' Prefinished American Black Walnut 4'x8' Prefinished Japanese Auburn Ash 4'x8' Prefinished Presidential Elm Panel 4'x8' Prefinished Huntsman Pecan Panel	8.99
4'x8'x 3/4" Mahogany Plywood Lumber Core	12.99

PRICES EFFECTIVE VICTORIA UNTIL APRIL 12

See Stewart & Hudson First for Greatest Selection at Lowest Average Prices

Open 7:30 a.m. to 5:30 p.m. Daily, Including Saturday

400 BLOCK GORGE ROAD E.
PHONE 386-3211

First IN QUALITY IN SERVICE!

STEWART & HUDSON Ltd

Stock Quotations-Market Reports

Toronto Industrials

Quotations in cents unless marked $. x—Odd lot. xd—Ex-dividend, xr—Ex-rights, xw — Ex-warrants. Net change is from previous board-lot closing sale.

Stock	Sales	High	Low	Close	Net Ch'ge
Abitibi	79¾	$11¼	11	11	— ¼
Abitbi 7¼p	125	$54¼	54	54	— ½
Acklands	3500	$18¼	18	18¼	+ ¼
Acklnd 2p	1300	$16½	16⅜	16½	+ ¼
Acres Ltd	1186	$19¾	18¼	18½	— 1
A.G.F.M.	27	$65½	65½	65½	
Agra Vegt	200	$5¼	5¼	5¼	
Almco Ind	677	$8	12	13	— ½
Alta Gas T	7170	$43	42¾	42¾	
Alta G D p	90	$122	121	121	— 2
Alta Gas w	4407	$12¾	12½	12½	
Alta Nat	145	$22	22	22	— ½
Algo Cent	1500	$9½	9	9	— ½
Algoma St	1734	$18¾	18¾	18¾	+ ½
Algon	100	$5¼	5¼	5¼	— ¼
Alcan	8894	$33	32⅝	33	+ ⅝
Alcan pr	645	$36¾	36¼	36¾	+ ¼
Almin 2p	80	$36	36	36	+ ¾
Anglo-cn	400	$7¾	7¾	7¾	
Anglo-c pr	125	$17½	17½	17½	— ¼
Ang CT 4½	25	$21½	21½	21½	+ ½
Ang CT 280	50	$28½	28	28	— ½
Aquitaine	4544	$18¾	18¼	18¾	+ ½
Argus	430	$21	21	21	— ¾
Argus B pr	50	$23½	23½	23½	+ ½
Argus C pr	1001	$14¾	14	14	— ¼
Asbestos	512	$28½	28	28½	+ ½
Atco Ind	1758	$17½	16⅞	17½	+ ¾
Atl Sugar	700	$6	6	6	— ⅝
Atl Sug A	405	$13½	13½	13½	
Atl Sug pr	100	$55½	55½	55½	+ ¼
Atl Sug wts	800	185	185	185	
Auto Elec	625	$21½	21¼	21¼	— ¾
Avco pr	50	$77	77	77	—2
BACM Ind	150	$20¼	20¼	20¼	— ½
BahC D	31130	69	67	68	
Bk Mtl	30811	$14¾	14½	14½	
Bk Mtl r	28892	33	29	29	— 2
Bank N S	2135	$25½	25	25¼	— ½
Barbr-Ell	10	6150	150	150	
Barnco	1350	$19½	19½	19½	
Bathrst p	225	$13	13	13	
Bay Mills p	100	8	8	8	+ ½
Beatty	100	$15	15	15	
Beaver L	220	$17½	17½	17½	
Becker B p	200	$13	13½	13	
Belding L	169	$14½	14½	14½	—¼
Belding Wt	1000	390	375	385	+15
Bell Can	10131	848	47½	48	
Block Bros	1540	$22½	22½	22½	
Bowater	800	$8¾	8½	8½	
Bramalea	3635	$11½	11½	11½	+ ¼
Bramal w	1608	$10¾	10	10¾	— ¼
Brazilian	1202	$18¾	18½	18½	— ½
BC Forest	1285	$38½	38	38½	+ ¾
BC Pack B	108	$17½	17½	17½	
BC Sugar	234	$36	37¼	36	
BC Sugar p	237	$17½	17½	17½	
BC Phone	1208	$66	65½	66	+ ¾
BCPh 4% p	210	$64¾	64¾	64¾	
BCPh 4½ p	23	$63	63	63	
BCPh 1966	60	$66	64½	66	+ 1
BCPh 5½ p	250	$83	82½	83	
BCPh 4.84	225	$18	18	18	— ½
BCPh 5.15	220	$75	75	75	
Brinco	9350	5⅝	5⅝	5⅝	— ⅛
Bruck A	225	$21	21	21	
Buntin Rld	125	$13½	13½	13½	+ ½
Burns Fds	1340	$23¾	23½	23¾	+ ¼
Burrard	200	$7½	7½	7½	+ ½
Cad Dev h p	230	$61	61	61	
CAE Ind	1570	$8⅞	8¾	8⅞	+ ⅛
Calgary P	880	$25½	25	25½	
Calgy 540 p	10	6131	131	131	— 1
Calvert Dis	1800	150	145	145	— 5
Cambridg	400	$9¼	$9¼	$9¼	+ ¼
CD Sugar	867	$40¼	40½	40¼	—¼
Can Bread	115	$24½	24½	24½	+
Can Bread	115	$24¼	24¼	24¼	+ ¼
Can Cem	450	$34½	34	34½	+ 1
Can Cem p	200	$20½	20½	20½	+ ½
Can Malt	300	$20	20	20	
Can Malt p	100	86	86	86	
C Nor West	218	$65½	65½	65½	
C Packrs	275	$20½	20½	20½	
Can Perm	2400	$13	12¾	12¾	+ ¼
CBL	50	$35¾	35¾	35¾	+ ¼
C Brew	61655	$10	9⅞	9⅞	
C Brew Ap	100	$34	34	34	
CB Alum A	250	$21¼	21¼	21¼	
Cdn Can A	600	$7¾	7½	7½	— ¼
C Chem w	1950	385	340	360	+25
CC Manag	210	$51	51	51	
C Curtis	1800	195	180	190	+ 5
C Found	285	7	6	7	
C Founnd pr	225	$13	13	13	
CGE pr	355	$31¾	31	31¾	+ ¾
CG Invest	155	$68½	68½	68½	
C Goldale	545	$31½	29¾	30½	—¾
C Hydro	2460	$27½	27¼	27½	
C Hydro pr	100	$15¾	15¼	15¼	+ ¼
C Imp Bnk	8762	$22½	22¼	22¾	+ ¾
C Ind Gas	3060	$31½	30½	31	+1½
C Ind Gas p	500	$24	24	24	+1½
CIL	1682	$18	17½	18	+ ½
C Interurb	370	$6¼	6¼	6¼	+ ½
C Intrurb p	410	$12¾	12¾	12¾	— ¼
C Marconi	2465	$6½	6¼	6½	+ ¼
CP Inve pr	4882	$35½	34½	34¾	— ½
CPin w	10880	930	905	915	
CPR	3382	$84¾	84¼	84¾	+ ¼
CPR 3% pr	9711	$9¾	9½	9½	— ¼
Cdn Salt	425	$17¾	17½	17¾	+ ¼
Cdn Tire	104	$71½	71½	71½	— ½
Cdn Tire A	648	$59¾	59¼	59½	—¼
C Vickers	166	$8½	8½	8½	— ¼
C Westing	216	$17½	17	17	— ¼
Canron	1400	$20	19¾	19¾	
Capit Bldg	3650	$7¾	7½	7¾	+ ¼
Cara	125	$13¾	13¾	13¾	— ¾
Carlsbrn	111	195	195	195	— 5
Carrier JD	650	$16	15½	15½	
Cassidy L	125	$9	9	9	
CDRH Ltd	557	$16	15¾	15¾	— ½
Cil Fund A	250	$14¾	14¾	14¾	
Chemcell	1835	$12½	11¾	12½	+ ¼
Chemcl 1 p	240	$14	14	14	
Chem 175 p	110	$25½	25½	25½	— ½
Chrysler	29	$57½	57½	57½	
CHUM A	200	$18	18	18	— ½
Clairtn	13250	190	185	190	+ 5
Clairtn w	400	135	125	135	+25
Codville A	200	$7¾	7¾	7¾	+ ¼
Columbia	1400	$7¼	7¼	7¼	+ ½
Columbi p	1070	$17¾	17¼	17¼	
Cominco	2925	$37½	36¾	37	+ 1
C Holiday I	4015	$14¾	13¾	14½	+ 1
C Pete	227	$42	42	42	
Compro	400	$5½	5	5½	
Compr Ap	500	$12½	12½	12½	— ¼
Computel	565	$43	43	43	— ½
Computr	25	$27½	27½	27½	— ¼
Consults	200	400	400	400	—15
Con Bath	1620	$23	22¼	22½	— ¾
Con Bath p	140	$20	20	20	
Con Bath w	1025	380	350	380	— 5
Con Bldg	1500	435	420	425	—10
Con Bldg w	2097	120	115	115	—10
Cons Ga	6773	$18¾	18½	18¾	
Corby B	375	$30½	30	30½	+ ½
Coron	12715	325	320	325	
Coronto p	2600	345	335	335	—10
Coron 2w	500	76	76	76	+ 1
Cosmos	1100	$7¼	7¼	7¼	+ ¼
Couvret P	100	$9¼	9¼	9¼	+ ¼
Crain R L	325	$15¾	15¼	15¾	+ ¼
Crestbrk	200	817	16¾	16¾	+ ¼
Crush	22625	$11½	10¾	11½	+ ¼
Cygnus A	3583	$10	9¾	10	
Cygnus B	1000	$12½	12	12½	+ ½
Cygnus pr	200	$38¾	38¾	38¾	+1¾
Dale-R	100	$14	14	14	+ ⅝
Debhld B p	25	$90½	90½	90½	
Delta Elec	100	200	200	200	
Distl Seag	1675	350	40⅝	39	+ ⅝
Dome Pete	837	$97½	98	97½	+ 3
D Bridge	690	$17½	17	17	— ¼
Dofasco	2341	$24½	24¼	24½	— ⅝
Dofasco p	175	874	74	74	
Dom Glass	1325	$19½	19¾	19½	+ ¼
D Glass pr	100	19	19	19	+¾
D Lime w	300	75	75	75	
D Magnes	250	$6½	6¼	6½	
Dnaco	405	$10½	9¾	10½	
Dom Store	3627	$14¾	14½	14¾	+ ¼
Domtar	5698	$14¾	14½	14½	— ½
D Textile	800	$18¾	18¼	18¾	
Douglas L	4625	$8¾	8½	8¾	
Dover Ind	250	$11½	11½	11½	
Dover pr	x100	$7½	7½	7½	
Dupont	1250	$64½	55¾	56¾	+ 1
Duplbane	1300	$25½	25½	25½	
Dylex D A	1050	$25¾	25	25¾	— ¾
Econ Inv	814	$15	15	15	
Eddy Mtch	2778	$40½	38	39½	+ 3½
E-L Fin	2370	$13¾	13¾	13¾	
E-L Fin w	2968	695	680	680	—15
Electro Ind	400	$20½	20½	20½	+ ½
Emco	215	$19½	18¾	19½	— ¾
Erie D	350	$25	24½	24¾	+ ¾
Erie D A	x125	$24¾	24½	24½	
Exquisite	195	8¾	8¾	8¾	+ ½
Exquite w	500	150	145	150	—15
Falcon	2387	$115	114	114½	—1¾
Fam Play	2850	$19¾	19¼	19¾	+ ½
Fed Farm	800	8	8	8	— ½
Fed Frm w	200	250	250	250	+10
Fed Grain	525	8¾	8¾	8¾	— ½
Fleet Mfg	2500	315	305	310	— 5
F Seasons	230	$15½	15½	15½	— ½
FPE Pfdn	200	$26¾	26	26¾	+ ¾
FPE Pn pr	10	100	100	100	
Fraser	225	$21	21	21	
Fruehauf	105	$15½	15½	15½	
Galt Ml Ins	100	$14	14	14	+ ½
Gen Distrb	340	$16¾	16½	16¾	+ ½
GMC	278	86	85½	85½	
G Sil Ware	400	16	16	16	
G Sil Wre p	25	68	68	68	
Goodyer	x10	185	185	185	
Godyear p	25	$27½	27½	27½	
G Mckay B	200	$15½	15½	15½	
Graft Fra p	575	$19½	18½	18½	+ ½
GL Paper	175	328	27½	27½	— ½
GL Power	300	$19¾	19¾	19¾	— ½
GN Capital	1070	$14¾	14¾	14¾	— ½
GNGas A p	125	$20½	20½	20½	+ ½
Gt W Life	570	$12¾	12¾	12¾	+ ¾
Gt WSadd	5598	$10¾	10¾	10¾	+ ½
Greyhnd	325	$13¾	13¾	13¾	— ½
Guar Trst	100	$11½	11½	11½	
Gulf Can	3895	$45½	44½	45½	+ ¾
Halifax D	300	255	255	255	
Hand Chm	850	$25½	25¾	25½	
Harde	10500	215	190	200	—15
Hard Crp A	600	$17¾	17½	17¾	— ½
Hrvey F	12325	$9¾	9¾	9¾	— ½
Hawker S	1200	375	365	365	—10
Hawker pr	220	560½	60	60	
Hays Dna	415	15	14¾	15	
Home A	6916	$49¾	49½	49½	— ½
Home B	2631	$48¾	48	48½	+ ½
Horne Pit	850	345	340	345	+15
H Bramor	200	8¾	8	8	
H Bay Co	225	$23½	23½	23½	+ ½
HB Oil Gas	465	$34½	34	34	— ¾
HB Oil G pr	200	$35½	34	34	— 1
Huron Erie	220	$15¾	15¾	15¾	
Husky Oil	1309	$20¾	20½	20½	— ¾
Husky B pr	100	845	45	45	— ½
Husky D w	1250	$12	12½	12½	— ½
Imp O	16961	$18¾	17¾	18½	— ¼
Imp Tob	2800	$13½	13½	13½	— ¼
Incoma Dl	150	18¾	8¾	8¾	
Indal Can	325	$19	18½	18½	— ¾
Industmin	548	19	18	18	
Ind Accept	2540	328	27¾	27¾	— ¼
In Acc wts	700	925	905	925	
Ind Adhes	1150	$10¾	9¾	10¾	+ ½
Ind Wire	3700	410	400	410	+10
Ingersol A	x20	320	20	20	
Inglis	3970	$14¾	14	14¾	+ ¾
Inland Gas	1305	$19¾	19¾	19¾	+ ¾
Inland G p	175	$15½	15½	15½	+ ½
Inspiratin	2800	125	125	125	
Inspirati p	100	13	13	13	+ ¼
Inter-City	100	16	16	16	+ ½
Intr Cty wt	400	385	385	385	—85
Int Bronz p	40	26	26	26	
IBM	x10	328	326	332	
IMC	200	22	22	22	— 1
Int Nickel	7138	$40¼	39¾	40¼	+ ¼
Int Util	1760	$43¾	43½	43¾	+ ½
Int Util A	250	$43¾	43¾	43¾	— ½
Int Util pr	250	$43½	43½	43½	
Intpr Disc	2700	425	410	410	
Intpr Pipe	5470	319	18¾	18¾	— ¼
Int Pipe w	1583	975	960	975	+ 5
Intpr Steel	1240	$5¾	5½	5¾	
Intpr Stl pr	150	221	21	21	— ¼
Inv Group	21	$13½	13½	13½	
Inv Grp A	4625	$11½	11½	11½	+ ¼
In Overseas	555	$139	135	138	—3½
ITL Ind	875	322	21¾	21¾	— ¼
ITL Ind pr	250	221	21	21	+ 1
James Stl	1419	$13¾	13½	13¾	
Jefferson	2941	$22¾	22¾	23	— ¼
Jockey C	7800	5¾	5½	5¾	— ½
Jockey A p	25	8¾	8¾	8¾	
Kaps Tran	1860	$21¾	21	21¾	— ½
Keeprite P	225	$8¾	8¾	8¾	— ¾
Kelly D A	225	7	7	7	
Kelsey H	100	16	16	16	— ½
Kenting	600	$20¾	19¾	19¾	— ¼
Koffler	280	$50½	49¾	50	— ½
Labatt	870	324	22¾	24	+ ½
Labatt pr	1995	225	25	25	+ ¼
Lfge	11950	314	13¼	31¾	+1¾
Lafarge A	4725	12	11	12¾	+ ¾
LOnt Cem	3037	420	415	415	+10
Laura Sec	1691	$13¾	13	13¾	+ ¾
Lau Fin	708	8¾	8¾	8¾	+ ¼
Lau F 1.25	350	$13½	13½	13½	— ¼
Lau Fn 140	100	15	15	15	— 1
Lau F 2.00	200	322	22	22	+ ¼
Leigh Inst	250	848¾	48¼	48¼	
Levy	200	326	25¼	25¼	— ¼
Levy A pr	100	8¾	8¾	8¾	— ½
Life Invest	200	29½	9¼	9¼	
Life Inv wt	1000	315	310	310	— 5
Livingstn	130	$33¾	33¾	33¾	— ¾
Livingstn wts	75	$25¾	25¾	25¾	
Lob Co A	190	8¾	8¾	8¾	+ ¼
Lob Co B	1400	8¾	8¾	8¾	— ¼
Lob Co pr	50	232	32	32	+ ¼
Lob G A pr	150	20	20	20	+ ¾
Lob G 2pr	x10	687	67	67	
Lob Inc	750	5¾	4¾	4¾	
Loeb M	1000	8¾	8¾	8¾	
MTS Ltd	2435	$36¼	35¾	35¾	— ¼
Magna El	100	$15¾	15¾	15¾	
Magnetics	650	375	360	370	+ 5
Magnum	200	823	23	23	
Major M D	900	375	365	365	—10
Manoir In	2200	348	340	348	+ 6
M Lf Card	100	833	32¾	32¾	+ ¼
M Lf Mills	280	$19¾	19¾	19¾	+ ¼
Markboro	617	19	9	9	
Markbro w	250	565	555	565	+ 5
Mass-Fer	2679	$23¾	23¼	23¾	— ¼
McBrin p	400	8½	8½	8½	
McLaglin	575	$14½	14½	14½	
MEPC	1088	$5¾	5½	5½	
Melchers	250	$14¾	14¾	14¾	+ ¼
Met Stores	580	$43¼	43	43	— ¾
Met Str 67 p	250	$18¼	18¼	18¼	
Mex LP	294	86	6	6	
Mill Brick	210	$10¾	10¾	10¾	— ¾
Mindustri	425	$12¾	12½	12½	— ¼
Molson A	1166	$26½	26	26½	+ ½
Molson B	220	426	25½	25½	— ½
Monitex	1650	340	280	335	
Montex w	897	135	125	125	— 5
Mont Trst	350	812	12	12	
Moore	6277	$31¼	31¼	31¼	+ ¼
Morse A	1100	$24½	24¼	24½	+ ½
Morse B pr	100	$47¾	47¾	47¾	+ ¾
Murphy	600	8¾	8¾	8¾	+ ¼
Nabrs Dlg	2840	$19	18¾	19	+ ¾
NaCrk P	365	812	11¾	12	+ ½
Nt Contain	105	$10¾	10¾	10¾	— ¾
Nat Drug	600	811	10¾	10¾	— ¼
Nat Drug p	200	812	11¾	12	
Nat Groc p	100	328	26	26	
Nat Hess	100	85¾	5¾	5¾	— ¼
Neonex I	3660	$15¾	15	15	— ¾
NB Tel	250	$13¾	13¾	13¾	+ ¼
N Provid D	2475	220	220	220	
Nia Wire B	100	320	20	20	— ¼
Noranda	5354	337	36¾	36¾	+ ¼
Nor Ctl G	4373	$19¾	19¾	19¾	— ¼
Nor Ctl B p	1180	$19¾	19¼	19¾	
Nor Ctl wts	8000	$10¾	10	10¼	— ¼
NW Util p	25	838¾	38½	38¾	
NB L P	130	8¾	8¾	8½	
Okanagan	1120	445	445	445	— 5
OSF Ind	25893	$29¼	28¾	28¾	+ ¼
Oshawa A	4813	8¾	8¾	8¾	— ¼
Oshawa w	2152	$13¾	13	13	— ¾
Overlnd 2 p	1300	8¾	5¾	5¾	+ ¾
Pac Pete	6041	$3¾	3¾	3½	+ ¼
Peace Riv	100	86	6	6	+ ¼
Peel Elder	208	$29¼	29	29¼	— ¾
Pembina	200	$18¼	18¾	18¾	
PC Jwl A	100	828	28	28	— 1
Petrofina	1340	$20¼	19¾	20¼	+ ¾
Phillips Cb	200	8¾	7¾	7¾	— ¼
Pitts Eng	170	$22¼	22¼	22¼	+ ¼
Pota Exp	300	817	16¾	17	
Pow Cp	10060	$12¾	12	12¼	+ ¾
Pow Crp pr	100	$31¾	31¼	31¾	+ ¼
Pow C 5 pr	100	$13½	13½	13½	
Price Cdm	1260	$15¾	15½	15½	— ¾
QN Gas	298	$17¾	17¼	17¼	
QN Gs 6xw	1800	725	720	720	
QN Gs 6xw	340	600	600	600	—10
Rank Org	475	$11¾	11¼	11¾	+ ¼
Readers D	410	8¾	7¾	7¾	
Reed Oslr	1978	$20¼	20	20¼	
Reichhold	125	$15¾	15½	15½	— ¼
Reitman	900	815	15	15	+ ¼
Reitman A	157	813	13	13	+ ¼
Revelstk	100	$30¼	30¼	30¼	+ ¼
Revenu	47491	$16¾	15¼	16¼	+ ¾
Rileys D	1675	$15¾	15¼	15¾	— ½
Riv Yarn	100	$10¼	10¼	10¼	— ¾
Roland	100	88	8	8	
Ronald Fd	100	$16¼	16¼	16¼	+ ¼
Rothman	175	819	19	19	+ ¼
Rothmn w	230	580	580	580	+80
Royal Bnk	3955	$23¾	23¾	23¾	
Royal Trst	920	$25¾	25¾	25¾	—¼
Russell H	x25	$19¾	19¾	19¾	
SL Cem A	200	828	27¾	28	
StL Corp	x80	$19¾	19¾	19¾	
St Maurice	2800	270	250	250	—15
Salada	680	$13¾	13¼	13¾	
Sayvette	400	864	6	6¼	
Schenlex	440	$19¼	19¼	19¼	
Scot York	400	820	18¾	20	
Scot Laral	210	328	28	28	
Scot Taper	275	827	27	27	—¾
Scythes	25	825	25	25	— ½
Seaway M	210	$23¾	22¾	22¾	— ¾
Seaway M p	4208	8¾	7¾	7¾	
Seawy M w	400	670	370	370	—10
Secur Cap	4365	8¾	8¾	9¼	+ ¼
Selkirk A	700	$15¾	15½	15¾	+ ¼
Shaw I.E A	1200	6¾	9¼	9¾	
Shell Inv p	175	$28¾	28½	28¾	— ¾
Shell Inv w	675	$14¾	13¾	13¾	— ¼
Shell Can	1925	$28¾	m28	28	— ¾
Shully's	780	$17¾	17½	17½	— ¾
Silknit	600	822	22	22	+ ¼
Silverwd A	650	$23¾	23	23	
Simpsons	1328	$35¾	35¼	35¼	+ ¼
Simpson S	250	832	32	32	
Skyline H	375	8¾	9	9	
Slater Stl	1250	$15¾	15¾	15¾	
Slater A wt	300	870	870	870	—30
Sogemine	200	818	15¾	16	— ¼
Sogmn wts	420	775	770	770	
Southam	695	860	60	60	
Stafford	600	85¾	5¼	5¾	+ ¾
St Brodcst	1050	$12¾	12¼	12¾	+ ¼
St Paving	700	$11¼	11	11	— ¼
Steel Can	8244	$29¼	29¼	29¼	— ¾
Steinberg A	600	812	12	12	+ ¼
Suptat com	150	$10¼	10¼	10¼	
Suptest od	180	844	43½	44	
Texaco	700	$32¼	32	32	— ¼
Thom Nes	125	$18¼	18¼	18¼	
Thom N pr	215	845	45	45	
Tone Craft	1600	$26¾	26¾	26¾	— ¾
Toromont	1050	350	345	345	
Tor Dom Bk	2328	$22¾	22½	22¾	
Tomar	18100	145	130	140	+10
Traders A	2875	$10¾	10¼	10¾	+ ¼
Trader A p	670	823	22¾	22¾	— ¾
Trader 66 w	225	265	265	265	
Trader 68 w	400	375	375	375	+ 5
Transair	3310	874	7	7	
Tr Can Pl p	100	842	42	42	+ ¼
Tr Can A pr	423	$78¼	78¼	78¼	
Tr Can P w	505	$17¾	17¾	17¾	+ ¾
Trans Mt	2830	$14¾	14½	14½	— ¼
Trans PPL	1025	813	12¾	12¾	— ¼
Triaec Crp	5500	245	235	240	— 5
Tru-Wall	6350	8¼	8¼	8¼	— ¼
UNAS Inv	200	822	22	22	
Un Carbid	640	$18¾	18¾	18¾	— ¼
U Gas	10292	$13¾	14¼	13¾	—¼
UGas B pr	50	847	47	47	
Union Oil	1285	$41¾	41	41¼	—1¼
U Corp B	860	$18¾	18	18¼	+ ¾
Un Fn Mgt	155	320¼	20½	20½	— ¼
Un Wburn	500	$16¾	16¼	16¼	
Un Wbn wt	220	812	12	12	— ¾
U Sections	150	$17¾	17¾	17¾	— ¼
Van Ness	3700	$7¼	7¾	7¾	— ¼
Vascan	575	812	11¾	11¾	— ¼
Versafd	684	$24¾	24¼	24¾	+ ¼
Venpower	1350	150	150	150	
Verstile	825	810	10	10	
Versil A	13500	87	7	7	— ¼
Vic G Tr	200	$17¼	17	17	
Vulcan	200	36¾	6¼	6¼	— ¾
Walk GW	2392	$41½	40¾	41	— ¼
Welldnd	1080	627	26¼	26¼	— ½
Westcst	2645	$29¾	28¾	29¼	
West Ind	800	285	285	285	
Westeel	x80	$14¼	14¾	14¾	
W Cdn Seed	1800	315	310	310	— 5
W Pacific	1500	85	495	5	+ 5
Weston	2285	817	16¾	16¾	— ¼
Wstn 4½p	70	867	67	67	— 1
White Pas	1385	828	27¼	27¼	— ¼
White P w	2513	$11¼	10¼	10¾	+ ¾
Woodwd A	1025	$17¾	17¾	17¾	
Zellers	2185	$12¾	12¼	12¾	
Zenith	4420	240	240	240	— 5

Toronto Oils

Stock	Sales	High	low	Close	Net Ch'ge
Alminex	2220	575	560	575	+10
A Ltd	10100	20½	19½	20	
Asamera	1400	$34½	32½	33½	+1¼
Banff	1470	$14	13½	14	+ ⅝
Bralsa	2125	525	510	510	—15
Calvert	17800	50	49	50	
CS Pete	2500	715	700	710	— 5
CS Pete w	200	400	400	400	
C Dehi	550	500	490	490	—10
C Ex Gas	280	910	910	910	
C Gridoil	4333	$18¾	18¼	18¼	+ ¾
C Gridoil p	5750	$31½	31	31	— ½
C Homestd	585	$15¼	15¼	15

Marine Calendar

NAVY

CNAV Endeavour—at sea, returning May 16.

COAST GUARD

Cartwell—in port.
Estevan—in port.
Sir James Douglas—in port.
Racer—Gulf Islands patrol area.
Ready—at Yarrows.
Vancouver—departs 8 a.m. today for weather station Papa.
Quadra—on weather station Papa.

MERCHANT

Victoria—Chapel River.
Esquimalt—Hong Kong Clipper.
Chemainus—James Stove.
Port Alberni—Vanabu, Pinto.
Crofton—Riviera.

BEECHER BAY MARINA
FOR SALE
AND 7 ACRES
OF WATERFRONT VIEW

THE
INSIGNIA
OF A
FAMOUS
AUTOMOBILE
COMING SOON!

"TWO ON THE AISLE"

No. 1—COMMERCIAL BUILDING, located about 100 yards from "The Bay". (Concrete construction) Off-street parking. Full details on application to C. J. HARRINGTON. Full price only $26,500. ($10,000 down and balance to owner).

No. 2—INDUSTRIAL ZONED . . . 250 Ft. along Railway Trackage in Esquimalt. ¾ ACRE CORNER, ideal for Warehouse, etc. Full price for Land and Improvements $35,000. For further details please contact

C. J. HABRINGTON—Office 382-2101, Res. 383-5846
HARRY FOSTER LTD.
(Sole Agent)

The William Fraser Tolmie Apartments
1701 Cedar Hill Cross Road
A Few Two-Bedroom Suites Left

Locked Building, intercom in all suites
Wall-to-wall carpeting and drapes
Two-door refrigerators with large freezing compartments
30" electric range
Glamorous bathroom
Crystal chandeliers
Pressurized halls
Large swimming pool
Hydrotherapy pool
Saunas
Equipped Hobby Shop
Recreation room
Free laundries
9-hole putting green
Enclosed cement garage
Three smartly furnished foyers
Two-car wash rack
Storage lockers
Large landscaped garden areas
Free Cablevision

For Appointment to view please phone Rental Manager
477-5322

Business Topics

Some Learn Splits Quickly

By HARRY YOUNG
Business Editor

Some learn to do the splits quickly; others take a longer time, and some never do it at all.

Field's Stores, the B.C. chain of semi-department stores, comes into the first category.

Although Field's became a publicly-owned company only in July of 1968, it has already decided to seek approval of its shareholders to make a split of three-for-one in its common stock.

Field's shares were offered primarily at $7 a share. This week they have been trading up to $30, which makes them quite a growth proposition.

The first annual report issued shows Field's 1968 net income was $508,562 (91 cents a share). This compared with $354,044 (63 cents) in 1967.

Canusa Mines Ltd., a 32-year-old Vancouver Mining company, is getting into a new line of business.

It has acquired Palm Spring Health Spas which controls a group of 12 operating spas in B.C., Alberta and Manitoba.

It is applying to the Vancouver Stock Exchange to be moved from the mining to the industrial list.

The company plans to increase its authorized capital from 5,000,000 to 10,000,000 shares and to reduce the outstanding 2,327,052 shares by a two-for-one consolidation.

The deal is contingent upon the shareholders approving an alteration in the company's by-laws to let it enter this field of activity.

Canusa plans to sell 300,000 new treasury shares to provide the cash payment required by Yenor Investment Corp. which owns the spas.

In Vancouver trading, the news boosted Canusa shares by 60 cents to 1.26.

□

MORE HOPEFUL ALCAN

A more hopeful picture of Alcan Aluminium future was painted at the annual general meeting this week by N. V. Davis, president.

He said increased prices for aluminum should be reflected in increased profits, and he noted that the present level of demand for aluminum was high.

Alcan earnings for the first quarter were not available, but Davis said they would probably be up 10 per cent from a year ago, or about 34 cents a share.

The company had invested more than $500,000,000 in fabricating facilities in the past few years, but the investments themselves were not earning "a satisfactory return."

□

PORFIT COMES HARD

Like other Canadian companies in the chemicals field, Union Carbide of Canada found it difficult in 1968 to translate higher sales into higher earnings.

The gain in net earnings was 3.9 per cent over the previous year at $9,600,000 (96 cents a share).

The inflationary economy, a higher effective tax rate and lower prices on some of its products held down the advance both in sales and profits.

Cooling Dose Two-Headed

WASHINGTON (AP) — The Federal Reserve Board used a double header dose of its strongest monetary restraint medicine Thursday, ordering both an increase in the discount rate and an increase in the level of reserves that must be held by many United States banks.

The increase in the discount rate—the interest the Federal Reserve System banks charge on loans to other banks—had been expected but the increase in the reserves requirement, a much more drastic step, was a surprise.

Coming together as a one-two punch, the actions said in the clearest language yet that the board is determined to cool off the overhead economy of the U.S.

The new discount rate, effective Friday, will be 6 per cent, up from the 5½ per cent rate in effect since Dec. 18.

Increasing the discount rate makes it more expensive for banks to borrow from the Federal Reserve and thus forces them to charge more when they lend to their customers.

DISCOUNT RATE

The new discount rate, highest in 40 years, will take effect in 11 of the 12 Federal Reserve districts. The only Federal Reserve Bank that did not seek to be included in the increase at this time was the one in Boston, which serves the New England states.

The effect of raising the reserve requirements will be to compel 6,000 national banks and state banks that are members of the Federal Reserve System to hold in their vaults or on deposit with Federal Reserve Banks $650,000,000 more than at present.

Grain Markets

WINNIPEG

	Open	High	Low	Close
Flax—				
May	332¼	322½	330	331⅝
July	322	322¼	320⅝	321⅝
Oct.	--	301⅝	301	301⅝
Oats—				
May	--	82¼	82¼	82¼
July	--	82	82	82
Oct.	--	81¼	81⅛	81¼
Rye—				
May	129¼	129¼	128⅝	127⅛
July	122⅝	122⅝	122	122
Sept.	--	123¼	123	123
Barley—				
May	102	102	102	101⅞
July	102	102	102	102
Oct.	--	101	101	101⅛
Rapeseed—				
May	231⅝	231⅝	229	229¼
July	221⅝	221⅝	218½	219¼
Nov.	--	207	205½	205¼

CHICAGO

	Open	High	Low	Close
Wheat—				
May	127⅞	128⅛	127	127¼
July	127⅞	128⅛	127¼	127⅝
Sept	130⅛	130⅛	129⅞	129⅞
Rye—				
May	118⅛	118⅝	118	118¼
July	118	118¼	117⅝	117⅝
Sept	---	---	---	117⅞
Corn—				
May	117	117¼	116⅞	117⅛
July	119	119¼	118⅝	119¼
Sept	118⅞	119	118⅝	118⅞
Oats—				
May	65⅞	67¼	66⅝	66⅞
July	66⅛	66⅝	66	66⅛
Sept	66⅝	66⅛	66¼	66¼
Soybeans—				
May	267	262½	262	262¼
July	265⅝	266⅝	265⅝	266¼
Aug	262½	262⅝	262½	262⅝

London Metal Market

In pounds sterling per long ton.

	Close		Prev.	Close
Copper—Wire Bars				
Spot	563½	564½	558	559
Forward	550½	551	547½	548
Sales 3,075 tons.				
Tin—				
Spot	1891	1892	1883	1884
Forward	1891	1891½	1886	1887
Sales 385 tons.				
Lead—				
Spot	112½	112⅝	111½	111⅝
Forward	112⅝	112¾	112	112¼
Sales 2,325 tons.				
Zinc—				
Spot	116⅝	116½	115⅞	116½
Forward	117	117⅛	116⅝	116⅝
Sales 2,475 tons.				

Huge Contract

JAKARTA (Reuters) — The Aluminum Company of America signed a $100,000,000 contract to search for bauxite deposits in several parts of Indonessia. The 30-year contract is one of the biggest single investments in the country.

MEN'S SUITS
SPRING SALE
Made-to-measure and Stock. Reg. $115. FOR ONLY..... $96
VESTS AVAILABLE
JOHN McMASTER'S
Men's — Ladies' Clothing
1012 Fort Street

AUTOMOBILE FRANCHISE

World-famous Import Automobile manufacturer seeks dealer representation in the Victoria area. Full factory support in sales, parts and service. Unlimited potential to capable operator. Limited investment necessary. Inquire in confidence to

Victoria Press, Box 695

GEORGE RANDALL LTD. are pleased to announce Mr. E. R. Curtiss, formerly Manager-Director of Custom Mortgage and Loan Ltd., has joined this firm as Manager, Mortgage Dept. Mr. Curtiss brings with him many years of experience and goodwill in the mortgage business. For the service of lending or borrowing, ask for Mr. Curtiss.

George Randall Ltd.
737 Pandora Ave. 384-8109

Woodward's

Cameo Hosiery
Sheer Beauty for Easter . . .

The perfect finesse to your Easter ensemble . . . sheer and beautiful Cameo hosiery in spring's newest fashion colours. Buy for yourself . . . gifts too!

- Nude heel sheers 1.50
- Walking sheer, banlon tops 1.39
- "Just Fabulous" 1.50
- Panty hose 2.50

Woodward's Ladies' Hosiery, Main Floor

CLOSED FRIDAY—Shop Saturday

Woodward's Mayfair Phone 386-3322, Cobble Hill, Duncan, Ganges, Gulf Islands, Jordan River, Port Renfrew, Zenith 6544 (Toll Free). Store Hours: 9:30 a.m. to 6 p.m. Evening shopping Wednesday, Thursday 'til 9 p.m. Closed Friday this week only. Closed Mondays.

GOOD ADVERTISING ATTRACTS CUSTOMERS!

ROYAL OAK GARDEN CENTRE HAS

FOR EASTER GIFTING
AND FOR YOUR OWN HAPPY EASTER!

Also a big selection of nursery-fresh plants for your spring garden!

POTTED PLANTS

All colorfully foil wrapped, dewy fresh . . . FOR EASTER! Easter Lilies—Beautiful, well-budded, rich green foliaged plants. From $2.95

Potted Azaleas—Shades of red and pink, long-lasting gift. From $2.95

Potted Hydrangeas—Pink. One, two or three blooms. From $2.95

Potted Easter Chrysanthemums — The ever popular potted plant — long lasting. From $2.25

Potted Hyacinths $1.95

Complete Floral Service — Beautiful arrangements done in the flowers of your choice.

EASTER SPECIAL PEACH TREES
Reg. $2.95
$1.95
Personal Shopping Only

BEDDING PLANTS

EASTER SPECIAL — POLYANTHUS
Personal shopping only.
EACH, only 39c

Good Selection of Violas, Pansies, Carnations, Cabbage, Lettuce, Cauliflower, ready for your planting. Pack 59c

GRASS SEED

DELUXE VELVET GREEN. Our own superb mix of Canada No. 1 seed in a blend of Kentucky Blue, Chewings Fescue, Highland Bent and Creeping Red Fescue.
lb. ..... $1.15 10 lbs. $10.00

PLAYGROUND MIX. Canada No. 1 seed, a tough-wearing mix of perennial rye, Chewings Fescue and Creeping Red Fescue.
lb. ..... 89¢ 10 lbs. $7.50

Our grass seeds have no clover in the mix.

HOURS: 9 - 6 MONDAY - THURSDAY; 10 - 5 FRIDAY and SUNDAY

ROYAL OAK GARDEN CENTRE
"For Every Bloomin' Thing"
IN THE ROYAL OAK SHOPPING CENTRE, 4456 W. SAANICH ROAD PHONE 479-1116

Woodward's Presents
The New Hoover Portable VACUUM CLEANER

Smart luggage styling! Inside are all the cleaning attachments you need for a spotless home: Tufflex hose, combination rug and floor nozzle, soft dusting brush, upholstery nozzle, crevice tool and telescopic extension wand. A powerful 1½ h.p. motor and three-stage fan provides the suction. And you can change the large, throw-away dirt bag in seconds.

Price 89.95
Less Your Trade 20.00
You Pay Only 69.95

"HOOVER" SLIMLINE
Vacuum Model 2018
Designed for easy storage, has excellent suction and full set of attachments. Sale Price 59.88

Woodward's Appliances, Second Floor

Woodward's Mayfair, Phone 386-3322; Cobble Hill, Duncan, Ganges, Gulf Islands, Jordan River, Port Renfrew, Zenith 6544 (Toll Free.) Store Hours 9:30 a.m. to 6 p.m. Evening Shopping Wednesday and Thurs. Closed All Day Friday. Closed Mondays.

From Page 1

Defence

plans would improve the morale of the armed forces. "Now they know what their role is and where they are going — something they haven't known for some years."

The prime minister declined to say whether the planned reduction would result in a complete military withdrawal from Europe. After a Commons debate, the extent and speed of the reduction would be discussed by the government in "phase two."

Trudeau said Canada's security must come first.

WIDE RANGE

"Canada requires armed forces within Canada in order to carry out a wide range of activities involving the defence of the country, also supplementing the civil authorities and contributing to national development," he said in his statement.

Stanfield and Lewis said every Canadian has always said Canadian security must come first.

Stanfield suggested that Canada might get better value for its defence dollar by keeping its forces in Europe rather than assume some role in North America undefined by the prime minister.

STAND REPEATED

Lewis repeated the NDP stand that Canada should withdraw from NATO and NORAD. The latter was "totally useless" and Canadians performed no useful function in the former.

Trudeau said the question of whether Canada gives up nuclear weapons also will be discussed with NATO allies.

He said Canadian forces will provide an effective, multi-purpose maritime coastal shield and carry out operations necessary for the defence of North American air space in co-operation with the U.S.

OVERSEAS ROLES

Overseas, Canada's forces will play important roles in collective security and peacekeeping.

"Our eventual forces will be highly mobile and will be the best-equipped and best-trained forces of their kind in the world."

However, the role for these forces would be a matter for discussion with Canada's allies.

DEFENCE TASKS

Trudeau said Canada might supply forces for North American defence tasks now done by the U.S. But he did not specify what these tasks might be.

He said there will be early discussions with the U.S. on "the whole range of problems involved in our mutual co-operation in defence matters of this continent."

Trudeau said he does not expect any difficulties with NATO partners about the planned reduction of troops in West Germany.

DESCALATION

One reason Canada was staying in NATO was to try to orient the alliance and the Communist Warsaw pact toward arms "descalation."

Stanfield said the government has a tendency toward isolationism. Its move would weaken Canada's influence.

The Conservative chief said Canada should maintain its present forces in Europe for the time being and review their role as re-equipping them became necessary.

Meetings

FRIDAY

● Canadian National Railway Pensioners, 723 Cormorant, 2 p.m.

Politically-Oriented Humbug, Says Speaker

that the Legislature was about to prorogue when they made the statements outside the House, "therby ensuring they would not be answerable for them . . .'

Asked what penalties might have been exacted in the House, the speaker replied: "Certainly the least that could have happened would have been that they were admonished from the chair because of the statements attributed to them."

Mr. Murray said when he read the offending statements in the press Thursday afternoon, he went to the offices of both Mr. Strachan and Dr. MGeer but found they had left for home following the Wednesday night sessional windup.

He told reporters: "I was so angry that I have prepared a statement for release to you, and I am prepared to answer any questions so this matter can be clarified."

The prepared text said: "Statements made in today's press attributed to the present leader of the New Democratic Party, Mr. Strachan, and to the First Member of Point Grey, Mr. McGeer, have incited me to break the silence usually associated with the office of speaker.

"McGeer's statement

From Page 1

accuses the speaker of the Legislature of partiality, while Strachan stated that the speaker had to follow the dictates of the government majority.

"Both of these statements are malicious, politically-oriented humbug.

"At no time since my election to the office of speaker in 1964 has there been any partiality shown in the judgment shown in the legislative chamber and at no time during those years have I ever followed the dictates of a government majority.

"Both these members have in the past signified their complete satisfaction with the speaker, but in this instance such an admission would apparently not satisfy their narrow, selfish, political objectives."

His statement contained a reference from the parliamentary rules of procedure which forbids any member to "advise as counsel upon any private bill or other proceeding in parliament."

Another reference supplied said it was "contrary to the law and usage of parliament for any member to be engaged, either by himself or any partner, in the management of private bills before either House of parliament for pecuniary reward."

Mr. Murray also supplied reporters with copies of an account dated June 23, 1966, addressed to Southwest Mortgage Indemnity Corp. Ltd., with the signature attached of G. H. Dowding. It showed an advance of $3,000 had been paid on the $4,208.87 account.

The professional services listed in the account included: preparing petition to the Legislative Assembly, securing parliamentary agent to propose bill; to present application for private bill; obtaining approval of private bills committee."

The speaker's statement said: "When these documents are read in conjunction with one another there can be no doubt that a prima facie case of breach of privilege exists, however extenuating or mitigating the circumstances were."

It added: "The people of this province are entitled to judge for themselves the worth of these reprehensible statements attributed to Strachan and McGeer."

Mr. Dowding was suspended on a motion of censure proposed by Herb Capozzi (SC—Vancouver Centre) on grounds that he had breached parliamentary privilege as a partner in a firm which had accepted money for securing passage of a bill through the House in 1966. The NDP and Liberals voted against the motion which was approved by a vote of 30 to 21.

Mr. Murray told reporters it is up to the speaker to determine whether a prima facie case of breach of privilege exists, but only the House by vote can decide the issue.

He noted that during the 2½ hours of the debate on Mr. Dowding's conduct Wednesday, he had carefully explained that extenuating circumstances did exist and added that Mr. Dowding had "acted in good consicence at all times."

He said no thought was being given to his resignation as speaker, and added he didn't think that his impartiality in the eyes of MLAs would be affected.

Consumer Talks

OTTAWA (CP) — The first federal-provincial conference on consumer affairs will be held here April 10 and 11, the department of consumer affairs announced Thursday.

OPEN GOOD FRIDAY
11 A.M. to 6 P.M. — FOR YOUR LATE EASTER SHOPPING
OPEN SATURDAY 'TIL MIDNITE
THE ENGLISH SWEET SHOP
The Sweetest Shop in Town
738 YATES STREET OPP STANDARD

KIWANIS VICTORIA SPORTSMAN SHOW
SPORTS EVENTS — STAGE SHOW
WESTERN CANADA'S LARGEST MIDWAY
APRIL 9-10-11-12
ESQUIMALT SPORTS CENTRE

Negro Judge Replies

Release of Nine 'Legal, Moral'

DETROIT (AP) — A Detroit judge, criticized for releasing nine prisoners held in a weekend shooting that left a policeman dead, said Thursday his action was "legal, proper and moral."

Judge George Crockett of recorder's court said if he had "ignored my judicial and constitutional responsibilities . . . justice would have been denied."

Crockett, a Negro, said the best way "to avert the kind of social disaster that occurred in 1967 is prompt judicial action with strict observance of constitutional rights."

Crockett admitted he possibly was plowing unfurrowed judicial ground when he held that prisoners are entitled to a lawyer before being given nitrate tests to determine if they had fired weapons.

"It was my think . . . that the making of nitrate tests is a critical stage of the prosecution," Crockett said in an interview.

"The Supreme Court has consistently said that at every critical stage of prosecution, the accused is entitled to counsel."

The controversy started when two patrolmen on duty Saturday night radioed that they were checking a group of Negroes they saw carrying rifles.

The next radio contact with police headquarters was call for help from one of the patrolmen.

Arriving reinforcements found one policeman shot dead and the other seriously wounded.

Police, who said they were being fired on from the church where a meeting of the Republic of New Africa had been held, charged into the building and fired shots.

Four persons inside suffered minor wounds and one suffered a broken leg.

Crockett hurried to police headquarters, where he set up an emergency court at 5 a.m. Sunday. He ordered 15 Detroit residents freed, with instructions to reappear later in the day, discharged the church janitor, released a man from Ohio and remanded 22 persons to custody until a noon hearing.

Crockett said further hearings were ended when Wayne County Prosecutor William Cahalan countermanded a court order and told police to detain one of the men who was released.

PERMADECK
for a sundeck surface with the life of an

Permadeck, the NHA approved sundeck coating, works just like it sounds. It seals out all weathering. So your deck lasts. Almost forever. It doesn't peel, blister or crack and it doesn't wear unevenly in traffic areas. The waterproofed surface never leaks or stains or warps. It is impervious to heavy outdoor furniture or spike heels. It comes in a range of attractive colours and it is slip proof. And most important, you can apply it yourself. Permadeck contains the same materials the professionals use, Neoprene and Hypalon. It is a liquid and can be applied with a brush or roller to any wood surface. It'll probably never need refinishing. That's why we call it Permadeck.

Your local BUILDING SUPPLY DEALER can help you solve all your building material problems and he carries packaged kits of PERMADECK.

CAMPBELL RIVER
Campbell River Woodworkers & Builders' Supply Ltd.
COURTENAY
Central Builders' Supply Ltd.
DUNCAN
Doman Industries Ltd.
Garner Builders' Supplies Ltd.
VICTORIA
Cubbon Building Supplies Ltd.
Doman Industries Ltd.
Langford Building Supplies Ltd.
Mid-way Lumber Co. Ltd.
Shawnigan Building Supplies Ltd.
NANAIMO
Doman Industries Ltd.

CONTINENTAL — CONTINENTAL BUILDING MATERIALS LTD.

Woolworth
the fun place to shop..
90th ANNIVERSARY
DEPARTMENT STORE
1200 DOUGLAS STREET. 388-6216

Easter Candy SALE
STARTS 9 A.M. SATURDAY

1/2 lb. Solid Chocolate Easter Bunny
Wouldn't someone you know love to find this tasty, fresh chocolate Bunny in their Easter Basket. 1 full pound of the most mouth watering milk chocolate.
Reg. 99c SAVE 22c ea. 77c EACH

Smiles'n Chuckles PURE MILK CHOCOLATE 48c each UNBEATABLE PRICE
Regular 79¢ Save 31c
Choose from this good tasting selection of Easter novelty items now at this low price.
PURE MILK CHOCOLATE 3.4oz.

REAL VALUE Chocolate Novelties
Large 10 and 12 oz. decorated roosters, hens and bunnies. In attractive picture frame boxes.
1.57 Each
Reg. up to 2.49

78¢ EACH
up to 1.49 each
PURE MILK CHOCOLATE LOW PRICE
Just the items you want to fill all those Easter Baskets. Decorated Rabbits, Hens, and Eggs. In boxes with see thru windows.

"Sunny Lane" FREE NAME WRITTEN
For that personal touch at Easter—give one of these hollow milk chocolate eggs. We will decorate it with the name you want.
WOW 63c EACH

Plastic Rabbit
filled with Easter Jelly Eggs.
Reg. 39c
HAPPY EASTER PRICE 33c

Foil Wrapped Chocolate Eggs
Perfect for the Easter Egg hunt and delicious!
88c

Mmmm-Delicious! PANNED EGGS
Candy - covered egg, mallow centre.
lb. 47¢

UMBRELLA
Cute plastic umbrella with delicious Easter treats.
HAPPY EASTER PRICE 1.37

Skipping Rope
All kinds of good tasting treats, cellophane wrapped with bow.
HAPPY EASTER PRICE 53c

Easter Basket
All filled up with jelly eggs, chocolate covered eggs, etc.
HAPPY EASTER PRICE 99c

Bat-A-Ball
Bat-a-Ball bolo bat wrapped in cellophane with loads of candy.
HAPPY EASTER PRICE 63c

An Easter Novelty
to delight the youngsters. A sand pail filled with their favorite treats ..... 99¢

Straw Hat
For the young cowboys. With assorted Easter eggs.
HAPPY EASTER PRICE 99c

GUARANTEED LOWEST EASTER CANDY PRICES IN VICTORIA!

Fins, Swords Go

Notice anyone since Wednesday wearing a twin-pack aqualung, fins, weighted belt and possibly carrying a Spanish diver's knife and three fencing swords?

These were some of the items stolen during a break-in Wednesday at the Work Point Barracks gymnasium.

The thief also took three pairs of gym shorts, six one-piece gym uniforms, six judo uniforms and six bottles of soda pop.

THE INSIGNIA OF A FAMOUS AUTOMOBILE COMING SOON!

KEEP THE GOOD THINGS GROWING WITH EPTAM® 2.3 GRANULAR

1 Pound Shaker Tin Treats 200 Square Feet.

EPTAM® is the Chipman way of effective weed control in and around flowers, trees, shrubs and ground covers. This selective herbicide can be used successfully on over 20 species of weeds. It keeps treated areas virtually weed-free throughout an average season. Its effectiveness is not reduced by additional working of the soil. Keep the good things growing with EPTAM® 2.3 GRANULAR—another fine product from...

Chipman Chemicals Limited

Not you...

because you'll see the Royal Bank about a pre-planned mortgage first:

Then you *know* you have the money, and that the Bank's behind you all the way! And the Royal Bank gives you a flexibility you'll find nowhere else!

- N.H.A. mortgages for new homes — up to 95% of lending value.
- Conventional mortgages — up to 75% of appraised value — for new or existing homes.
- Conventional *combined** mortgages — up to 90% of appraised value — for new or existing homes.

Life insurance available on all mortgages at low "group" rates.

ROYAL BANK PRE-PLANNED mortgages

*In association with TanYor Ltd.

Courtroom Parade

Two Jailed After Pursuit

Two Americans, one of them an escaped convict, were dealt jail terms in Central Magistrate's court after they pleaded guilty Thursday to a charge of possessing 25.9 ounces of marijuana.

Magistrate Edmond Jorre de St. Jorre was told the marijuana was found during a Canadian customs check at the Blackball Ferry office March 10. He was also told that a customs officer was injured during an ensuing chase, but caught his man.

The man who fled, Norman D. Miller, 25, of Santa Rosa, Calif., was sentenced to nine months. Robert B. Hunter, 26, also of Santa Rosa, will serve a five-month term.

COUNTY JAIL

Magistrate Jorre de St. Jorre said both men would be turned over to American authorities.

Crown counsel Edward Pollard said Miller was wanted for escaping from the county jail at Santa Rosa where he was serving a six-month term.

RCMP Constable Daniel Stene told court that the marijuana was found in two plastic bags in a suitcase after the men had arrived in Victoria as foot passengers on the ferry MV Coho from Port Angeles,, Wash.

ONE BAG

One bag contained 13.6 ounces, the other, 12.3 ounces. Constable Stene also said a package of cigarettes that was seized contained some cigarettes which had been made with marijuana.

Both men, he told court, claimed ownership of the suitcase and the marijuana.

According to the constable, Miller suddenly bolted the office, slamming a glass door against customs officer Norman Ricketts who was chasing him.

He said the glass broke, cutting Mr. Ricketts' head. The customs officer, however, continued the chase and caught Miller in a Fort Street warehouse.

Constable Stene said that Miller and Hunter had $13 and that they told police they had intended to stay in Canada.

It was estimated the 25.9 ounces of marijuana would bring from $200 to $1,000 if sold on the street, Constable Stene said. However, Magistrate Jorre de St. Jorre agreed with defence counsel Cal Becker that this evidence should be disregarded since the men were not being tried for trafficking.

CHARGE WITHDRAWN

A charge against them of possession for the purpose of trafficking was withdrawn.

Mr. Pollard said the men had shown a "blatant disregard" for the law and that others should be "shown that the courts take a very serious view of persons bringing marijuana into Canada."

The magistrate said Victoria had to be regarded essentially as a border town visited by thousands of Americans each year.

"Americans coming here have to realize they must obey the law," he said.

□

Sylvester Gutkowski, 17, of 1025 Nicholson, was sentenced to four to 10 months for assaulting Constable Walter Sagert of the Victoria police.

The officer, one of three required to restrain the youth at Douglas and Yates March 11, received injuries to the back, face and fingers. He said he was kicked.

Joseph Frenette, 1409 Camosun, was placed on a $100 good behavior bond for six months when he appeared before Magistrate William Ostler for sentence on a charge of stealing a small amount of food from the Super-Valu store, 1515 Pandora.

John E. Wallace, of no fixed address, whose criminal record was read to the court, was sentenced to two months for vagrancy. Salvator Galati of no fixed address, was sentenced to seven days for a similar offence.

'Drunk' Seen Dying

VANCOUVER (CP) — An inquest jury was told Wednesday that a jail nurse recognized danger signs in a dying man and that doctors at St. Paul's hospital diagnosed his condition as intoxication.

The jury was investigating the death in hospital Monday of Irwin Douglas Geer, 53.

Geer was arrested after a street fight Saturday night and taken to hospital, where he was diagnosed as a drunk with face cuts.

Police were called to take Geer to jail after he was treated.

Mrs. J. V. Ward, a jail nurse, examined the man and said in a report the man was "definitely a risk to the jail."

Geer was returned to hospital, again diagnosed as being intoxicated and placed in a room. He died the next day.

City pathologist Dr. Thomas Harmon performed an autopsy and concluded Geer died of a blow to the back of the head, which caused brain damage.

ARTIFICIAL EYE

Coroner Glen McDonald said it was not noticed during the examination at the hospital that Geer had an artificial eye, although a junior intern, Dr. C. L. Dennis Sifton, examined him and reported "his pupils were equal."

The coroner adjourned the inquest indefinitely after hearing only medical evidence.

Vincent Delmor Delorme, 48, is charged with non-capital murder in the death. He appeared in magistrate's court Wednesday and was remanded to April 11 for psychiatric examination.

Microphone for Mayor?

City council will sponsor a proposal Thursday to instal a public address system in the council chamber.

City Manager Dennis Young recently told members of the public works committee that the new system, which would include a microphone on the mayor's desk, movable microphones for the public and speakers blending with the chamber decoration, would cost $1,000.

New Foot-Care Discovery...

REMOVES CORNS, CALLOUSES, IN ONE GENTLE TREATMENT

With the new *Heros Chiropody Sponge,* you gently rub away painful corns, callouses, dry or horny skin. Easily. Quickly. Painlessly. Satisfaction guaranteed.

At leading drug and department stores or write:
HEROS AGENCIES,
433 Plains Rd. W., Burlington, Ont.

Healing Substance... Shrinks Piles, Checks Itch

Exclusive healing substance proven to shrink hemorrhoids...and repair damaged tissue.

A renowned research institute has found a unique healing substance with the ability to shrink hemorrhoids painlessly. It relieves itching and discomfort in minutes and speeds up healing of the injured, inflamed tissues.

One hemorrhoidal case history after another reported "very striking improvement." Pain was promptly and gently relieved . . . actual reduction or retraction (shrinking) took place.

And most important—this improvement was maintained in cases where clinical observations were continued over a period of many months. Furthermore, these tests and observations were made on patients with a wide variety of hemorrhoidal conditions. All this was accomplished with a healing substance (Bio-Dyne) which quickly helps heal injured cells and stimulates growth of new tissue. Bio-Dyne is offered in ointment and suppository form called Preparation H.

In addition to actually shrinking hemorrhoids, Preparation H lubricates and makes elimination less painful. It helps prevent infection which is a stated cause of hemorrhoids.

Just ask your druggist for Preparation H Suppositories or Preparation H Ointment (with a special applicator).

Satisfaction or your money refunded.

Preparation H

DOMAN'S

OPEN FRIDAYS UNTIL 9 P.M.

COMPLETE BUILDING SUPPLY CENTRE

LAWN CHAIRS

Lawn Chairs, Each $2.95
Not Assembled

Hanging Basket

Each 88¢

TRELLIS

Each $1.39

HANGING BASKET

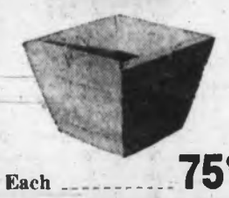

Each ..... 75¢

FLOOR TUB

9" high $1.88
12" high $3.49
16" high $5.88

FLOOR COVERING SPREE!

Cushion-Floor by "Domco" 6' wide, many colors, NOW ONLY, lin. ft. $1.99
Comfort-Floor by "Domco" 6' wide, many colors, NOW ONLY, lin. ft. $2.69
Accotone by "Armstrong" 6' wide, many colors, NOW ONLY, lin. ft. $1.99
"Val-Aire" Carpet by "Ozite", rubber-backed, for extra comfort under foot. 12' wide. NOW ONLY, sq. yd. $5.95
In-Or-Out Carpet, several colors in stock, 12' wide. NOW ONLY, sq. yd. $5.88
Lino-Tile, heavy standard gauge, 9"x9". N.H.A. approved. Reg. 18c. NOW ONLY, Each ..... 12¢

SPRINGTIME PAINT SALE

INTERIOR LATEX WHITE Gal. $3.69
EXTERIOR WHITE Gal. $3.39
FENCE PAINT WHITE Gal. $3.39
FENCE STAIN Red, Brown, Green,. GAL. $2.25

NEW SUPER TOUGH VULCANIZED COATING to 7 colours

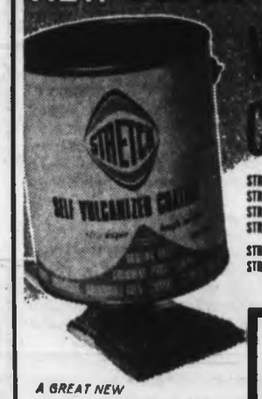

STRETCH WILL: RESIST HIGH IMPACT
STRETCH WILL: SEAL SURFACE CRACKS
STRETCH WILL: PROTECT AGAINST WEATHER
STRETCH WILL: PROTECT AGAINST MILDEW AND ROT
STRETCH WILL: RESIST CHEMICALS
STRETCH WILL: REMAIN FLEXIBLE AND ELASTIC AND WILL FOLLOW THE MOVEMENTS OF THE MATERIAL COATED

A GREAT NEW SCIENTIFIC DISCOVERY FOR LASTING PROTECTION OF...
PLYWOOD / CANVAS / GUTTERS / FABRICS / TENTS
BOATS / CONCRETE PATIOS / FLOORS

NOW $4.15 per QUART
Imperial Gallon Only $13.95

"REDWOOD" SIDING

Beautiful, clear grade "Redwood" Siding, available now at Doman's. We have stock on hand for you to see. You will agree that your home, cottage, carport, sundeck or garage should have a Redwood treat!

"Redwood" 5/8" x 10" Bevel Siding.
Per Running Ft.
29¢

LUMBER SPECIALS

Rough Cedar, 1"x6", Random Length, Per Lin. Ft. ..... 8¢
Rough Cedar, 1"x8", Random Length, Per Lin. Ft. ..... 10¢
Rough Cedar, 1"x10", Random Length, Per Lin. Ft. ..... 12¢
Rough Cedar, 1"x12", Random Length, Per Lin. Ft. ..... 22¢
2"x3"—6' S4S Common. Each ..... 33¢
2"x3"—8' S4S Common, Economy Grade. Each ..... 29¢
2"x4"—6' S4S Common. Each 44¢
2"x4"—8' S4S Common, Economy Grade. Each ..... 35¢
3"x3"—5' Rough Common. Each 80¢

REJECT DOORS

A variety of door sizes and thicknesses, these doors are suitable for all your building needs and can also be used for table tops. All at one low price.

Regular Prices range from $7.50 per door to $20.00 per door .... $4.88 Each

DOMAN'S
280 BAY STREET, VICTORIA
"JUST WEST OF POINT ELLICE BRIDGE ON BAY STREET"
386-2151
STORE HOURS: 8 a.m. to 5:30 p.m. Daily Friday 8 a.m. to 9 p.m.
386-2151

FREE ESTIMATES

For all your building needs, let Doman's qualified men call on you to give you an estimate for materials only, or including labor. Do see Doman's today.

Complete Financing Available

ALAR GARDEN CENTER
1612 ISLAND HIGHWAY 478-1542
(Next Door to Farmer's Market)

EASTER SALE of EVERGREEN GROUND COVER:

Hetzi Junipers — Blue Danubes
Golden Pfitzers — Compacta Juniper

Our Reg. Price $2.25 — SALE PRICE $1.25 each

SEAFOREST MULCH
2 cu. ft. Reg. $2.49. SALE $1.89
¾ cu. ft. Reg. $1.69. SALE $1.29

EASTER LILIES 2.50

POT MUMS
6 Colours to Choose From
4" ..... $1.49 5" $1.99

● PRIMULAS ● PANSIES ● WALLFLOWERS ● GLAD BULBS

Bruins and Canadiens Repeat Opening Wins

"It won't affect us at all," was the reply of coach Harry Sinden of Boston Bruins when asked about his club's long-standing jinx in Toronto going into the National Hockey League playoff series with the Maple Leafs.

After the opening two games of the best-of-seven East Division series in Boston it would appear that he could well be right.

Boston blasted the visiting Maple Leafs for the second straight night, taking a 7-0 victory Thursday while the division-champions, Montreal Canadiens were keeping pace with their second victory over New York Rangers, 5-2, in the other Stanley Cup quarterfinal.

Maple Leafs were not able to find a winning combination in Boston throughout the regular season and will need all the help from the jinx in Toronto they can get when the series shifts there Saturday.

Bruins have not won in Toronto since Nov. 27, 1965, but Maple Leafs have failed to score in their last three outings, losing 4-0 to New York in the last-game of the regular schedule before falling to Bruins, 10-0, in the series' opener.

Gerry Cheevers made 22 stops against the lackluster Maple Leafs for his second straight shutout, moving him to within one of the record set by Toronto's Frank McCool in 1945. McCool also holds the record of 193 minutes and nine seconds without giving up a goal in the playoffs.

John Bucyk, who scored only three goals in 37 playoff appearances before this season, brought his series total to four with the first two goals of the game.

OTHER SCORERS

Phil Esposito, who set records for assists, points and goals by a centre during the regular season, continued his fine play with a goal and two assists to bring his total to nine points, including five goals, for the playoffs.

Ted Green, John McKenzie, Ken Hodge and Ron Murphy, on a steal, were the other Bruin scorers as Boston outshot Toronto, 39-22.

Although play was often chippy, only one outbreak came with Boston's Don Awrey holding a slight edge over Leafs' Larry Mickey.

Bobby Orr, who was shaken up Wednesday in a collision with Toronto's Pat Quinn, played the first half of the game for Bruins before being rested as a "precautionary measure."

EDGE IN PLAY

At Montreal, Rangers outshot their hosts, 12-5, but could only manage a 2-1 lead on goals by Rod Seiling and Vic Hadfield. Canadiens came back strongly in the second period to score three unanswered goals before Ralph Backstrom completed the scoring in the final minute, scoring into the empty net.

Bobby Rousseau tied the game at 4:28 of the middle period and Yvan Cournoyer got the winning goal two minutes later.

Captain Jean Beliveau, who had been a doubtful starter, and rookie Christian Bordeleau, were the other Montreal scorers.

Canadiens, already missing Claude Provost, lost Jacques Laperriere with a groin injury in the first period. His place was taken by Terry Harper, making his first appearance since a knee operation early in the season.

Saturday's Montreal at New York game will be telecast on Channels 2 and 6 at 4:30 p.m.

TORONTO 0, BOSTON 7

FIRST PERIOD
1. Boston, Bucyk (Esposito, Orr) 13:12.
2. Boston, Bucyk (Cashman) 17:33.
3. Boston, Green (Esposito, Hodge) 18:54.
Penalties—Sanderson (B) :50; Shack (B) 7:51; Selby (T) 12:14; Shack (B) 14:17.

SECOND PERIOD
4. Boston, McKenzie (Green, Bucyk) 5:56.
5. Boston, Hodge (Murphy) 18:44.
Penalties — Awrey (B) (major) and Mickey (T) (major), Quinn (T) and Green (B) 9:03; Keon (T) 14:21.

THIRD PERIOD
6. Boston, Murphy 8:39.
7. Boston, Esposito (Awrey, Hodge) 10:07.
Penalties—Sanderson (B) 8:42; Sather (B), Selby (T) 5:45.
Stops:

Cheevers (B)	8	11	6	22
Gamble (T)	11	4		
Bower (T)			8	9

Attendance 14,659.

NEW YORK 2, MONTREAL 5

FIRST PERIOD
1. New York, Seiling (Tkaczuk) 1:51.
2. Montreal, Bordeleau (Lemaire, Richard) 11:53.
3. New York, Hadfield (Park, Neilson) 14:43.
Penalties — Harris (M) 6:18; Gilbert (NY) 10:09; Park (NY) 15:51.

SECOND PERIOD
4. Montreal, Rousseau 4:48.
5. Montreal, Cournoyer (Beliveau) 6:45.
6. Montreal, Beliveau (Savard, Duff) 12:36.
Penalties—Tkaczuk (NY) 6:26; Rousseau (M) 8:48.

THIRD PERIOD
7. Montreal, Backstrom 19:32.
Penalties — Beliveau (M) 3:19; Ferguson (M) 18:45; New York, bench, 19:06.
Stops:

Giacomin (NY)	4	7	9	20
Worsley (M)	10	4	12	26

Attendance 16,568.

Toronto goalkeeper Bruce Gamble, beaten five times Thursday before being replaced by Johnny Bower, sprawls to block a shot by Bruins' John McKenzie (19) who sends Mike Pelyk flying on the play. Jim Dorey (8) and Murray Oliver (11) eye the puck which was steered to the corner. Bruins wound up with a 7-0 win and 2-0 series' lead.—(AP)

Leafs' Kennedy Suspended

Veteran forward Forbes Kennedy of Toronto Maple Leafs was suspended indefinitely Thursday for assaulting an official in the opening game of the Toronto-Boston East Division semifinal.

Linesman George Ashley was knocked to the ice by Kennedy after Kennedy and Boston goalkeeper Gerry Cheevers had engaged in stick and fist fights. Kennedy took a sound cuffing from John McKenzie before order was restored.

NHL president Clarence Campbell, who, with other officials, viewed films of the game and talked to Kennedy during a hearing in Boston, said final disposition of the case would be made later.

Kennedy said that he did not deliberately strike Ashley but knocked him down by accident when he spun around after somebody yelled "watch out!"

Defending Champions Lose On Opening Bonspiel Draw

There will be a new champion in The Daily Colonist's Vancouver Island teapin bonspiel.

The Pepsi-Cola combination of Bill Robertson, Mary Skinner, Bernie Burghardt and Dave Barr, which won the Colonist Event last year, was beaten in the first draw Thursday night by Modern Gulf Service at Mayfair Lanes.

Giving away 168 pins in handicap, the 1968 champions picked up 76 in the first game, despite a team total of 656 but gained only 24 pins in the second game and eventually lost out by 21.

Modern Gulf Service was led by Evie Weinberger, whose 541 was 121 pins above her average.

Two other 1968 prizewinners were also first draw victims. Don and Jim Norbury and Ron and Bert Hornby, who won the Mayfair Event last year as the Unknowns and are entered this year as Satellite Fish, were knocked off by Nuts and Bolts.

Karin's Delicatessen, 1968 runnersup in Gar's Trophy Event, lost to Near Last.

Second draw Thursday was still in progress at press time; Day-long competition starts this morning and will continue through Sunday until finalists in the three events have been decided. Finals will be played Monday night.

Results of the first draw:

Nuts and Bolts 2017-408—2425; Satellite Fish 1778-415—2193.
Atoms 1678-626—2304; Mercury Marine 1874-380—2254.
Modern Gulf Service 1892-525—2417; Pepsi-Cola [illegible]—2356.
Nameless Four 1900-319—2219; Poco's Boys 1610-513—2123.
Scone's Bulldoggs 1851-396—2407; Fearless Four 1952-410—2362.
Cougars 1926-494—2420; Victoria Roofing 1779-440—2219.
Near Last [illegible]—2373; Karen's Delicatessen 1788-456—2244.
Toppers 2051-309—2360; Victoria Cabinet Makers 1793-494—2279.
Whatnots 1768-603—2368; Marios 2025-276—2301.
Bomare Fuel 2027-506—2533; Fleet Esso 1863-537—2400.
Individuals 1768-609—2377; Allied Printing 1910-400—2310.
Victoria Press 1864-612—2476; F. W. Shaw Ltd. 1887-428—2415.
Harknett Fuel 1968-494—2462; Three Hits and a Miss 1810-552—2362.
Kent's Ltd. 1890-487—2377; Red's Motel 1717-452—2169.

It took a lot of last-minute hammering together, and it seemed for a while as if the situation was all but hopeless, but after what happened Tuesday night at the Empress Hotel there is good reason to believe that the Sports Celebrity Dinner got off the launching pad and into orbit at its second annual presentation.

Perhaps 30 minutes longer than many of the 300 or so in attendance would have preferred, it was nevertheless an excellent show. Gorde Hunter did a fine job as master of ceremonies and the impressive head table came through with an impressive performance. There really wasn't a dull moment in the nearly four hours it took between the appearance of the shrimp salad and the time Herb Capozzi had finished his talk.

With both space and memory in short supply, this will take in only a few of the many highlights of the speech-making.

Denny Veitch, general manager of the B.C. Lions, was mirthfully wry in a short talk about his troubled organization and coach Jim Champion was droll and interesting to those who understood his corn-pone English. Jockey Frank Barroby earned a real guffaw for a one-sentence talk which gave his opinion on women riders and Jim Finks, general-manager of the National Football League's Minnesota Vikings, and Dewey Soriano, president of the American Baseball League's Seattle Pilots, were as interesting as their lengthy sports backgrounds and the eminent position they occupy in their fields. And Irene Piotrowski and Capozzi will be long remembered for what they said.

★ ★ ★

Mrs. Piotrowski, who drew so many appreciative glances that one couldn't help but feel good about her being a sprint star, didn't spend much time in front of the microphone. She didn't need much time, a sincere few words about the Canadian need for a coordinated sports program stressing physical fitness leaving everyone thoughtfully impressed.

Capozzi, left until the last because there was no doubt but that his would be a hard act to follow, set his audience up with a light-hearted start and then swung into a serious thought-provoking and extremely well-delivered talk about athletics.

The mod MLA from Vancouver Centre made nothing but good sense as he expounded on his theory that a physical fitness sports program can succeed only if it is built around and becomes part of the school system.

"Sports programs must start in the schools," Capozzi said. "When playing fields are put down they should be put down near schools, when swimming pools are constructed they should be near schools and when arenas are built they should be near schools."

He said that Canada can never hope to compete with Russia in hockey unless hockey is played in the high schools, and he used as an example the recent provincial high school boys' basketball tournament.

"The two finalists (Victoria and Oak Bay) were from this area," Capozzi reminded. "It wasn't because the two schools have better athletes or better facilities than other schools. It was because both have a long history of basketball, the dedication and two outstanding coaches. This is an example of what can happen to any sport if it is played in the high schools."

There was more, but that was the gist of an idea which certainly has merit. Our school areas should be the centre of our amateur sports activities.

★ ★ ★

Ideas such as this are a large part of the good that can come out of an affair such as the Sports Celebrity Dinner, and Victorians have to appreciate the time and thought given by the group at the head table.

Tuesday's dinner was unique in that the sports celebrities who made it a success agreed to come to Victoria without thought of recompense. Soriano, a busy man as the start of a season nears for a new club just said "I'll be happy to come," as soon as he was asked and he said he was "glad he had come" when it was over. And then there was Finks, who came all the way from Minneapolis after asking only two questions when Gorde asked him if he could help out.

"What's it for?" was Finks' first question.

"When do you want me there?" followed when Gorde told him it was to honor the amateur sports figures in our community.

If people like Finks and Soriano, and all the others who were there who are from other areas, are willing to come to Victoria to help out it surely must follow that area residents will make the Sports Celebrity Dinner an eagerly-awaited sell-out every year.

The Sports Celebrity Dinner can become a big factor in Victoria sport. The idea is not to show a profit — although if this did happen it would be turned back into the area's sports activities — but to honor and, most of all, to recognize those who star and those who make stars possible. There'll always be a difference of opinion about who should be selected for the various awards but each year will always produce worthy winners. This corner's congratulations to Don Wakelyn, Rick Johnson, Anne Langdale and the Maplettes — worthy winners all.

Totem Cup Play Starts Today

Nanaimo is defending the Totem Cup this weekend in the seventh annual All-Indian soccer tournament at Hampton Park while Sasquatch Inn of Harrison Hotsprings is the current holder of the consolation Russell Joseph Memorial Trophy.

Also competing are the host Songhees Recreation Commission, Saanich Peninsula, Vancouver, Shell Beach, Chehalis, Chilliwack, Duncan and Port Alberni clubs.

Action starts today and Saturday at 10 a.m. with Sunday's consolation final at 1 p.m. and championship game at 3 p.m.

Today's draw:

10:00 a.m. — Vancouver vs. Saanich.
11:00 — Shell Beach vs. Chehalis.
12 noon — Songhees vs. Chilliwack.
1:00 p.m. — Nanaimo vs. Sasquatch Inn.
2:00 — Duncan vs. Port Alberni.
3:00 — Winner 10 a.m. vs. winner 11 a.m.
4:00 — Loser 10 a.m. vs. loser 11 a.m.

Baseball Scores

Montreal 9, Pittsburgh 2.
Cincinnati 8, Detroit 9.
Chicago (N) 1, Chicago (A) 2.
Baltimore 4, New York (A) 0.
Kansas City 3, Philadelphia 7.
Boston 2, Houston 3.
Washington 7, Minnesota 2.
Oakland 4, San Diego 16.
Cleveland 12, San Francisco 7.
St. Louis 0, New York (N) 3.
Richmond 0, Atlanta 1.

Feelings Run High in West As St. Louis, Oakland Win

Game misconducts were handed out liberally Thursday in the West Division National Hockey League quarterfinals as St. Louis Blues boosted their lead to 2-0 over Philadelphia Flyers and Oakland Seals evened their best-of-seven series with Los Angeles, 1-1.

At St. Louis, Ed Van Impe and Garry Peters of Philadelphia and Barclay Plager of Blues were ejected from the game as the hosts blanked Flyers, 5-0, in a riotous contest.

And at Oakland, Doug Roberts of the hosts was thrown out of the game, which was won by the Seals, 4-2, in a somewhat quieter affair, although fights broke out twice in the second period.

Jacques Plante, turning aside 21 shots, recorded the shutout for Blues, who received power-play goals from Bill McCreary, Red Berenson and Terry Gray.

More than 90 minutes in penalties were handed out in the game. Both teams emptied their benches in the second period when Van Impe and Blues' Noel Picard engaged in a stick and fist-waving incident. However, little damage was done.

Gary Sabourin, who also had two assists, and Larry Keenan were the other scorers.

BREAK DEADLOCK

At Oakland, Seals broke up a 2-2 tie with third-period goals by Gary Jarrett and Bob Dillabough.

Seals took the lead in the first period on Ted Hampson's first goal, but Ted Irvine, who set a playoff record by scoring after just 19 seconds of overtime Wednesday, tied the game 20 seconds into the second period.

★ ★ ★

PHILADELPHIA 0, ST. LOUIS 5

FIRST PERIOD
1. St. Louis, McCreary (Sabourin, St. Marseille) :41.
2. St. Louis, Sabourin (Crisp, Keenan) 19:08.
Penalties — Cherry (P) :35; Dornhoefer (P), (minor, misconduct) and Rochestone (SL) 5:14; Sabourin (SL) 9:33; Picard (SL) 18:15; Hale (P), and Crisp (SL) 19:44.

SECOND PERIOD
3. St. Louis, Keenan :45.
4. St. Louis, Berenson (St. Marseille, Sabourin) 12:06.
5. St. Louis, Gray (B. Plager, McDonald) 16:46.
Penalties — Hale (P) 11:08; Van Impe (P) (major, game misconduct), Picard (SL) (misconduct), R. Plager (SL), McCreary (SL) (misconduct) 14:17; Philadelphia (bench) 19:22.

THIRD PERIOD
No scoring.
Penalties — Arbour (SL) 10:05; Peters (P), (minor, game misconduct) and B. Plager (SL), (double minor, game misconduct) 16:18.
Stops:

Favell (P)	8	13	10	31
Plante (SL)	6	6	9	21

Attendance 15,621.

LOS ANGELES 2, OAKLAND 4

FIRST PERIOD
1. Oakland, Hampson (Ingarfield, Vadnais) 1:49.
Penalties — Irvine (LA) :21; Hampson (O) 5:37; H. Hughes (LA) 7:00; Vadnais (O) 10:47; Inglis (LA) 11:16; White (LA) 14:35.

SECOND PERIOD
2. Los Angeles, Irvine (Flett, Cahan) :20.
3. Los Angeles, Menard (B. Hughes, Croteau) 7:07.
4. Oakland, Hampson (Ehman, Ingarfield) 18:28.
Penalties — Marshall (O) 3:49 and 6:43; Roberts (O) (misconduct, game misconduct) 7:07; Cahan (LA) 7:47; Rutledge (LA), Ricks (O) and B. Hughes (LA) 13:27.

THIRD PERIOD
5. Oakland, Jarrett (Laughton, Marshall) 2:40.
6. Oakland, Dillabough (Ferguson) 16:47.
Penalties — none.
Stops:

Smith (O)	8	7	11	26
Rutledge (LA)	11	8	14	30

Attendance 5282.

Howie Menard put the Kings ahead midway through the period but Hampson scored with less than two minutes left to tie the game again. Roberts was ejected for arguing too strenuously on Menard's goal.

Both series resume Saturday with St. Louis at Philadelphia and Oakland at Los Angeles.

SOLUNAR TABLES
WHEN TO FISH OR HUNT

by Richard Alden Knight

According to the Solunar Tables calculated for this area, the best times for hunting and fishing today and tomorrow will be as follows (Times shown are Pacific Standard times).

TODAY

A.M.		P.M.	
Minor	Major	Minor	Major
6:05	——	6:05	12:20

TOMORROW

7:00	12:50	6:50	1:15

Major solunar periods, lasting 1½ to 2 hours, dark type.
Minor periods, shorter in duration, light type.

Clendenon Dispute Finally Resolved

HOUSTON, Tex. (AP) — The Houston Astros concluded the Donn Clendenon controversy Thursday by accepting two young pitchers and an undisclosed amount of cash from the Montreal Expos.

Roy Hofheinz, owner of the Astros, then said he is dropping a federal suit for a minimum $10,000 in damages from the Expos.

Houston obtained John Billingham, 26, Montreal's No. 2 or 3 starting pitcher, and Skip Guinn, 24, a left handed reliever the Expos obtained from Atlanta in the National League expansion draft.

Billingham was a right hand relief pitcher last year with Los Angeles. Hofheinz said the settlement was worked out after Houston rejected Wednesday another offer by Montreal to send Clendenon to the Astros.

Hofheinz and Spec Richardson, Astro general manager, said they accepted the two young players and cash in that they were no longer interested in Clendenon because of his heavy business commitments and because of the high level contract he signed Wednesday with the Expos. Manager Harry Walker agreed.

In separate deals, Richardson said Steve Shea and Howie Reed, young righthanded pitchers, had been sold to Montreal and that Houston's Oklahoma City farm club had sold another righthander, Leo Marentette, to Montreal's Vancouver farm club.

Satch Pitches, Wins at ??

SAVANNAH, Ga. (AP) — Satchel Paige, age 62 estimated, chalked up one more victory in his long baseball career Thursday night as Atlanta Braves defeated Richmond of the International League, 1-0, in an exhibition game.

Paige buried only the fifth inning for the Braves but got credit for the victory when Bob Tillman scored the game's only run in the Atlanta half of the inning.

The fifth started badly for Paige, who admits to being more than 40, when Jack Damaska led off with a double and reached third on an error by Hank Aaron. But Paige calmly got Sam Obregon on an infield pop up and then really bore down, striking out Faustino Zabala and Jim Britton.

Track Meet On Saturday

Second dual meet of the season for the Vancouver Island track and field team takes place Saturday at Centennial Stadium when Vancouver Optimist Striders provide the opposition starting at 12:15 p.m.

UBC defeated the Island reps last weekend with a strong showing in the men's events but the host women's team will be out to retain an undefeated record this season.

Esquimalt Wins Meet

Esquimalt surprised Victoria high school champion Mt. Douglas and Claremont in a three-school track and field relay meet Thursday at Centennial Stadium, edging Mt. Douglas, 86-81, for the championship.

Esquimalt won two of the seven relay events and the only individual event with Jeff Hawker taking the mile run in 4:57.2 on the windy track.

Claremont finished with 62 points.

Gulls Even With Bucks

San Diego Gulls scored a 5-2 win over league champion Portland Buckaroos Thursday night to square their best-of-seven Western Hockey League semi-final at a game each.

Al Nicholson paced the Gulls with two goals while Willie O'Ree, Bruce Carmichael and Jim Cardiff added the others. Andy Hebenton and Cliff Schmautz scored for Portland.

FIRST PERIOD
1. San Diego, Nicholson, 4:33.
2. San Diego, O'Ree (Huculak, Carmichael) 9:09.
Penalties — Leach, (P) :56; MacMillan (SD) 1:59, Eagle (SD) 5:53; Hilts (SD) 10:04; Messier (P) 11:40; Donaldson (P) 17:58; Faulkner (SD) 17:58.

SECOND PERIOD
3. San Diego, Carmichael, (Faulkner, Sinclair) 1:20.
4. Portland, Hebenton (Saunders, Kearns) 9:39.
5. Portland, Schmautz (Johnson, Campbell) 14:34.
Penalties — Messier, (P) 5:30; Eagle (SD) 12:45.

THIRD PERIOD
6. San Diego, Nicholson (Ronson, Sinclair) 12:47.
7. San Diego, Cardiff (Sinclair) 19:07.
Penalties — Huculak (SD) 9:17; Johnson (P) and Huculak (SD) 16:42; Eagle (SD) 17:25; Donaldson (P) 19:21.
Stops:

Kelly (P)	14	9	3	26
Champoux (SD)	10	8	0	18

Attendance 8198.

PEARKES Arena 3100 TILLICUM 388-6664

VICTORIA-SAANICH MINOR HOCKEY ASSOCIATIONS
MIDGET-JUVENILE JAMBOREE

FRIDAY—APRIL 4, 1969
4 p.m. Midget
Penticton vs. Victoria
7 p.m. Midget
Quesnel vs. Saanich
9 p.m. Juvenile
Georgetown, Ont. vs. Kimberley
SATURDAY—APRIL 5, 1969
3:30 p.m. Midget
Quesnel vs. Penticton
5:15 p.m. Midget
Saanich vs. Victoria
7:00 p.m. Juvenile
Kimberley vs. Victoria
8:45 p.m. OPENING CEREMONIES
9:00 p.m. Juvenile
Georgetown vs. Melville
SUNDAY—APRIL 6, 1969
10 a.m. Midget
Penticton vs. Saanich
4 p.m. Juvenile
Kimberley vs. Melville
7 p.m. Midget
Quesnel vs. Victoria
9 p.m. Juvenile
Georgetown vs. Victoria
MONDAY—APRIL 7, 1969
8 p.m. Juvenile
Melville vs. Victoria

ADMISSION:
All Games Pass $1.00
or 50c per game
Children 25c
Children 12 and under admitted free accompanied by parents.
Tickets available from Association Members or Pearkes Arena.

WRESTLING
VICTORIA CIVIC ARENA
Sat., April 5, 8:15 p.m.
JACKET MATCH
Dean HIGUCHI vs. Dutch SAVAGE
LADY WRESTLERS
Betty NICOLI vs. Joan ANTONE
Earl Maynard vs. B'B Shields
Ray McCarthy vs. Eric Franklin
Tickets and reservations at ARENA Box Office, 384-1872. 2.00, 1.50, 1.25. Under 12, 75c.

ADULT TENNIS INSTRUCTION
Sixteen Lessons $10.00
Beginners, 6:30 p.m.; others, 7:30 p.m.
Starts: April 29th, Beacon Hill Park
REGISTRATION—Parks Office
CITY HALL

UVic Students Approve Sports Fee Referendum

University of Victoria students approved an athletic fee referendum Thursday, ensuring continuation of the institution as a full member of the Western Canada Intercollegiate Atehletic Association.

The referendum, authorizing a $6 athletic fee and a $26 Alma Matre Society charge, needed a two-thirds majority and received a 71.3 margin. The vote was 1179-475. The combined fee has been $30.

Extra-mural representative Mike Elcock said he was happy it passed.

We're committed to the same WCIAA events as last year and added funds were needed to do that," he said, noting that other activities were also expanding.

"There is a good case for supporting lots of other activities," he added, "especially skiing and sailing."

Communications director Mike O'Connor noted that the proposed athletic budget for the 1969-70 season is approximately $70,000, up from the $50,000 the past year.

"We hope that it will level out at this for quite a while," he said. "Students will be contributing about $35,000 next year. The administration matched the student contribution and adds a little extra. The student contribution was $3.71 each this year."

Colonist Handicap, Woman Jockey Will Feature Opening at Sandown

The Colonist Handicap will have to share being the opening-day feature when the second thoroughbred meeting starts Saturday at Sandown Park.

Mrs. Mary Cowan, 32-year-old mother of three, who is expected to weigh in at about 115 pounds, will step into the limelight in the first of Saturday's eight races when she will try to beat seven male rivals aboard Eastern Jewel.

FIRST REGULAR

Distaff horse pilots have raced previously in Canada in "Powder Puff Derbies" and Mrs. Wantha Davis, a Texan, rode one race at Exhibition Park in both the 1953 and 1954 meetings. But while Mrs. Cowan may not be the first female to ride on a recognized track in Canada, she will be the first riding on a regular basis.

She is also scheduled to try with Sherri's Star in the eighth race and could get into the fifth race if Never Last draws in.

A total of 86 horses were entered for the first day of the 10-day meeting, which will continue with racing every Friday and Saturday until May 3 and end on Monday, May 5.

FULL FIELDS

Six of the eight races have drawn full fields of eight runners, six are scheduled to start in the third race and the Colonist Handicap has drawn an interesting seven-horse field. Two sub races have 13 other hopefuls.

To be run over three and a half furlongs, as will be the case for all other opening day events, the Colonist Handicap includes in its field three fine sprint stars in Yankee Fighter, Hermines King and Never Charge.

Probably preferring more distance but capable of surprising are Milact, Lonk, Rotated and Indian Bug.

Adding to hopes for a good meeting is a good-sized collection of good riding talent. Counting Mrs. Cowan, 17 riders have accepted mounts for the first day.

They include Frank Barroby, leading rider in B.C., last year; Brian McLeod, leading apprentice in B., last year; Bill Norris, third on the Prairie circuit in 1968; Fred Finley, a popular jockey at Sandown in other years who is attempting a comeback and Ron Arnold, Maurice Milne, Kerry Sam, Charlie Ulrich, Al Ventrella, Les Parsons, Jim Broomfield, Jim Gilbert, Randy Mills, Griff Ray, Roger Trejos and Raphael Estapper.

First post parade for each day of the meeting will be at 1:45 p.m. and there will again be a fourth-race Exacto and quinella betting on the first and eighth races. Entries and selections for Saturday:

FIRST RACE — Claiming, $650, for four-year-olds and up, three and one-half furlongs:
1279 Romalito (no boy) 112
1275 Anna Treasure (Ventrella) 112
1350 Ready Freddy (Finley) 117
1362 Milord of Kent (Parsons) 117
Tuffy's Taffy (R. Arnold) 115
1256 Eastern Jewel (Mary Cowan) 115
1286 Loodani (McLeod) 112
885 Laslack (Barroby) 117
Also eligible:
1207 Hasty Hug (Broomfield) 117
1303 Dark Bug (Milne) 117
1197 Royal Chic (Milne) 117
1341 Journeyman (Ray) 115

SECOND RACE — Claiming, $650, for two-year-olds, three and one-half furlongs:
Choo C (Parsons) 120
King Lassie (no boy) 112
Sully's Babe (Broomfield) 112
Lotslove (Finley) 112
(a) Ramon Roda (R. Arnold) 112
(a) Island Duchess (R. Arnold) 112
Pass Me By (Barroby) 115
- Petite Mem (Milne) 112
(a) Entry

THIRD RACE — Claiming, $650, for three-year-olds, three and one-half furlongs:
1226 Prince Lure (Gilbert) 115
1020 Jet Puff (Sam) 108
1226 Tracy's Star (R. Arnold) 108
1289 Hal's Imp (McLeod) 110
(749) Billings Bullet (Mills) 110
887 Bunnys Buddy (Norris) 115

FOURTH RACE — Claiming, $650, for three-year-olds, three and one-half furlongs:
Con's Ace (Parsons) 115
889 Golden Drum (Broomfield) 115
981 Craigworth (R. Arnold) 115
619 Edward Erin (Sam) 115
831 Kan-Lic (Trejos) 120
808 Sea Urchin (McLeod) 108
1180 Dave The Dealer (no boy) 115
1081 Arden Magic (Mills) 115
Also eligible:
1095 Deftness (Barroby) 115
1209 Valley Of The Moon (Barroby) 110

FIFTH RACE — Allowance $650, for four-year-olds and up, three and one-half furlongs:
1028 Old Fort (Ventrella) 117
1197 Swan Lady (Milne) 112
1287 Kenloch (R. Arnold) 117
(1350) Revels Turk (Barroby) 120
746 Lloyds Image (Broomfield) 120
1210 Just a Habit (Mills) 112
1180 Border Spy (Ray) 112
1324 Kathy's Miss (Finley) 112
Also eligible:
1205 Beau Kim (McLeod) 112
(1289) Never Last (Mary Cowan) 117
1359 Home James (Sam) 112

SIXTH RACE — Handicap, $700, for four-year-olds and up, three and one-half furlongs:
1307 Simon D (Norris) 107
848 Crescent Beach 108
120 Sky Big (Finley) 108
1301 (a) Shady Spirit (Ventrella) 116
(1348) Beau Bunnie (Barroby) 116
1355 (a) Dajos Boy (Ventrella) 111
659 Master Magic (Broomfield) 114
868 Gil-Nib-Kwa (Milne) 108
(a) Entry

SEVENTH RACE — Colonist Handicap, $1,000, for four-year-olds and up, three and one-half furlongs:
(1289) Hermines King (Ulrich) 114
1303 Indian Bug (Milne) 113
1182 Yankee Fighter (Ventrella) 119
1358 Lonk (Norris) 115
650 Rotated (no boy) 110
1351 Milact (Gilbert) 110
1040 Never Charge (R. Arnold) 111

EIGHTH RACE — Claiming, $650, for four-year-olds and up, three and one-half furlongs:
1129 Sun Topper (Parsons) 120
1346 Lady's Affair (Sam) 107
1298 Canusa (McLeod) 115
1348 Flying Dave (Broomfield) 117
1348 Sherri's Star (Mary Cowan) 117
Silverholly (Estapper) 114
China Moon (Barroby) 117
(1176) Friendly Chance (Ventrella) 119
Also eligible:
1054 Khal Me Cop (Sam) 118
1346 Miss L (R. Arnold) 117
(1332) Assyrian Pride (Milne) 112
1348 Raymond Ram (McLeod) 113

SUB. RACE—Claiming, $650, for three-year-olds, three and one-half furlongs:
1071 Ballyrobert (Finley) 118
1067 Miss Shary (Barroby) 118
562 Himander (Sam) 120
871 Moneto De Grano (Milne) 110
1161 Again Darling (McLeod) 118
1047 Sugar Street (Parsons) 118

SUB. RACE — Claiming, $650, for four-year-olds and up, three and one-half furlongs:
Alder Frill (Barroby) 112
1352 Balava (Sam) 107
1320 Three-Quarter Time (Milne) 118
Hark Ye There (no boy) 112
1357 Querida Mia (McLeod) 116
Willywagtail (Finley) 117
1357 Hornet's Pride (Broomfield) 118

Weather cloudy; track fast.
Parade to post 1:45 p.m.
Quinella on first and eight races.
Exacta on fourth race.

Selections

1—Anna Treasure, Laslack, Tuffy's Taffy.
2—Pass Me By, Petite Mem, Island Duchess.
3—Tracy's Star, Jet Puff, Billings Bullet.
4—Edward Erin, Deftness, Kan-Lic.
5—Old Fort, Revels Turk, Lloyds Image.
6—Shady Spirit, Beau Bunnie, Master Magic.
7—Yankee Fighter, Hermines King, Never Charge.
8—Silverholly, China Moon, Lady's Affair.
Sub.—Ballyrobert, Miss Shary, Himander.
Sub.—Querida Mia, Three-Quarter Time, Willywagtail.
Fast bet: OLD FORT.
Longshot: EASTERN JEWEL.

Racing Results At Santa Anita

ARCADIA, Calif.—Results of Thursday's thoroughbred racing at Santa Anita track:

First Race — $4,000, claiming, four-year-olds and up, six furlongs:
Deodar (Pineda) 27.40 $4.00 $3.40
Lush Life (Valenuela) 3.80 2.80
Winnie Mae (Campas) 5.60
Also ran: Pesty Knight, Rubbish Man, Haberdasher, Big Shaun, Frosaic One, Big ticket, Lafayette, Sandy's Terri, Ballasand. Time: 1:12 1-5.

Second Race—$4,500, claiming, three-year-olds, seven furlongs:
Jack Taylor (Lambert) $22.20 $11.80 $7.80
Revel's Reward (Harmatz) 23.40 15.60
Best of Khaled (Harris) 9.60
Also ran: Rhythm Joy, Jonaina, Duffer, Kenavo, Bulldon, Rullah World, Peter's Pence, Lion's Roar. Time: 1:24 3-5.
Daily double paid $188.80.

Third Race—$4,000, maidens, two-year-olds, fillies, four and one-half furlongs:
Count Up Mary (Diaz) $6.40 $4.20 $3.20
Swiss Policy (Trevino) 8.00 5.20
Bab's Bag (Campas) 3.80
Also ran: Chris C., Petite Tina, Happy Ever After, Isle of Faith, Flashing Jet, Satin Banner, Tempestuous Queen. Time: :53 4-5.

Fourth Race—$6,000, claiming, four-year-olds and up, one and one-sixteenth miles:
California (Sellers) $10.20 $6.00 $4.00
Aries (Rosales) 7.20 4.40
Devil's Ego (Pineda) 3.60
Also ran: California Boy, Ben Ben, Joe Gordon, Crystal Mountain. Time: 1:45 2-5.

Fifth Race — $6,000, maidens, three-year-olds, one and one-sixteenth miles:
Lasting Wind (Shoemaker) $3.40 $2.60 $2.40
Boudoir Prince (Lambert) 3.80 2.80
Central Square (Rosales) 2.60
Also ran: Acronomist, Abd-el Krim, Glittering Affair, Princely Nut. Time: 1:44 1-5.

Sixth Race—$6,500, allowance, three-year-olds, fillies, six furlongs:
Marjorie's Girl (Sellers) $33.00 $12.00 $6.60
Marjorie's Theme (Lambert) 12.20 7.20
Tipping Time (Mariack) 4.60
Also ran: My Splendid Love, Falling Snow, Restless Hour, The Poona Look, Nancy Boo, Far Place, Tempest, Innisruler, April Marie. Time: 1:11 1-5.

Seventh Race—$10,000, allowance, three-year-olds, six and one-half furlongs:
T. V. Doubletalk (Lambert) $6.60 $4.20 $3.40
Kotuk King (Pierce) 4.60 3.00
Hilari (Sellers) 5.40
Also ran: Imaginative, Night Launch, Track Surveyor, Mr. Pegasus, Meritorious, Abderus. Time: 1:14.

Eighth Race—$12,000, allowance, four-year-olds and up, one and one-eighth miles: turf:
Tampa Trouble Harris) $12.80 $4.80 $4.00
Gene's Dancer (Pierce) 4.00 3.60
Gamelight (Velasquez) 6.20
Also ran: Noble House, Quasimundo, Mark Scott II, Bracer, Nice Mistake. Time: 1:48.

Ninth Race — $6,000, claiming, four-year-olds and up, one and one-sixteenth miles:
Count Hoist (Grant) $6.60 $3.60 $2.80
Look In (Shoemaker) 4.60 3.40
Gentry (Pineda) 3.60
Also ran: Doublin Host, Cease and Desist, Charming Fleet, Mister Ed. M. Time: 1:48.
Attendance: 20,753. Mutuel handle: $2,261,450.

Santa Anita will be closed today in observance of Good Friday. Racing resumes Saturday. Entries were not yet available at presstime.

$5 UP LEAVE YOUR INCOME TAX WORRIES TO US!
B.C. Stenographic Tax and Accounting Services
Office: 386-6623, Room 8
Open Eves., 918 Gov't St.

KIWANIS VICTORIA SPORTSMAN SHOW
SPORTS EXHIBITS — STAGE SHOW
WESTERN CANADA'S LARGEST MIDWAY
APRIL 9-10-11-12
ESQUIMALT SPORTS CENTRE

HILLSIDE TIRE CENTRE
Chrome Wheels
ONLY $19.95 EXCH.
Rally Mags $34.95 exch.

MW MOORE WHITTINGTON LUMBER LTD.

MW SPECIAL
Do You Have Summer Cabin Fever?
Ask for your
FREE PLAN BOOKS
★ PV MARK 7 HOLIDAY HOME
★ GARFOR'S CHALET HOLIDAY HOME
Complete plans with material lists
★ LET'S BUILD A HOLIDAY CABIN
★ STAINED WOOD IDEA BOOK
Limited Stock—No Phone Calls

MW SPECIAL
ASPENITE
For Interior and Exterior Walls
4'x8'x¼" Thick
This solid, stable, split-proof building panel, with its handsome marble-like surface, may be used for panelling in cottage or mansion, outside or inside, because it is 100% waterproof.
PER SHEET $3.25

MW SPECIAL
S-T-R-E-T-C-H
is back for SUNDECKS
Use this self-valcanizing coating in colors — as a waterproof membrane over that plywood deck.
Quarts $4.15 Gallons $13.95
Ask any of our salesmen for full particulars.

MW SPECIAL
Hardboard Cuttings
Use these for wall panelling, ceilings, sub floors. Will find many uses in the home and summer cottage.
12"x96"x¼", each 39c
32"x48"x¼", each 69c
22"x48"x⅛", each 39c
Squartex Textured Ceiling TILE, 4'x4'. SPECIAL, each $2.15
Limited Stock—So Hurry!

MW SPECIAL
CEILING TILE
12"x12" or 16"x16"
2-Coat painted finish
Per 64 Sq. Ft. Carton $8.99
When you buy the staples—we will loan you the staple gun for application.

MW SPECIAL
INTERIOR and EXTERIOR
B-H LATEX PAINT
FIRST QUALITY
PER GALLON $5.95
Regular Price $9.95 per gallon

MW SPECIAL
INDOOR — OUTDOOR
CARPET
Sun and Shade—12' widths
Per Square Yard $5.95
4 Good Colors

MW MOORE WHITTINGTON LUMBER LTD.
2614 BRIDGE STREET Off Bay—Just West of Government Street 386-1331
Weekdays: 7:30 a.m. to 5:30. Saturdays: 9:00 a.m. to 1:00 p.m.

CHRYSLER CANADA PRODUCTS LTD.
trade-up time!
FREE WHITE HATS!
'69 CHRYSLERS HERE NOW!
top allowances!
Trade'n Save
the good guys from Chrysler are trading BIG!
Take your old motor to the Chrysler Good Guy near you and ask him for a special trade-in price on a sparkling new 1969 Chrysler outboard. You'll be amazed at the high trade-in allowances the Good Guys are dealing out—and you'll earn a free white hat just for bringing your motor in for an estimate. You'll find 39 fun-packed models to choose from—power for fishing boats, runabouts, and cruisers.
You'll discover exclusive Chrysler engineering breakthroughs like trouble-free Magnapower Ignition: a Depth-Minder Drive that keeps you moving anywhere there's enough water to float a boat: V-Reed intake valves that deliver 10% more power from the same amount of fuel.
These and many more exclusive features make Chrysler your best outboard buy. So even if you don't have a motor to trade, come on in any way. You'll get a great buy from the good guys—and we'll see you get your *free white hat!*
This special offer in effect until April 30, 1969, at these participating dealers.
CHRYSLER the big name in boats and outboards
see the good guys...
Coast Power Machines (1961) Ltd.
2520 GOVERNMENT STREET, VICTORIA, B.C. 382-1421

Minor Hockey

Visitors Here For Jamboree

Teams from Georgetown, Ont., Melville, Sask., and the B.C. mainland will participate in an eight-team, juvenile and midget hockey jamboree jointly sponsored by the Victoria and Saanich associations this weekend.

Play starts Friday at 4 p.m. and ends with one game Monday, at 8 p.m.

In the juvenile division are Georgetown and Melville, the southern Saskatchewan champions, Kimberley and Victoria Nixons, the Vancouver Island champions.

Quesnel, Penticton, Saanich Braves and Victoria Morrisons are entered in the midget section.

Admission is 50 cents or an all-games pass may be purchased for $1.

Draw and times:

FRIDAY

4:00 p.m. — Penticton vs. Victoria Morrisons (Midgets).
7:00 — Quesnel vs. Saanich Braves (Midgets).
9:00 — Georgetown vs. Kimberley (Juvenile).

SATURDAY

9:00 — Quesnel vs. Penticton (Midget).
8:25 — Saanich Braves vs. Victoria Morrisons (Midget).
7:00 — Kimberley vs. Victoria Nixons (Juvenile).
9:00 — Georgetown vs. Melville (Juvenile).

SUNDAY

10:00 a.m. — Penticton vs. Saanich Braves (Midget).
4:00 p.m. — Kimberley vs. Melville (Juvenile).
7:00 — Quesnel vs. Victoria Morrisons (Midget).
9:00 — Georgetown vs. Victoria Nixons (Juvenile).

MONDAY

8:00 p.m. — Melville vs. Victoria Nixons (Juvenile).

MARWON
FOR
TRAVEL
ARRANGEMENTS
ON
ALL P&O
CRUISES
MARWON
TRAVEL SERVICE
1622 Government
383-5831

FREE
Southern California Vacation Kit
All-Year Vacationland

Colorful guide to 300 unusual attractions—homes of 80 stars of movies and TV. Listing by areas of hotels, motels, resorts. Weather story for year... month by month. Plan a great vacation!

Southern California Visitors Council
705 West Seventh Street
Los Angeles, California 90017 U.S.A. Div. 94-3

Name _____
Street _____
City _____
State _____ Zip _____

PAULIN'S
FOR
P & O

For latest information on all P&O sailings call "your P&O agent in Victoria"

PAULIN TRAVEL SERVICE
"Victoria's International Travel Specialists"
382-9168 1006 Gov't St.

ENJOY . . .
"NEW HORIZONS IN TRAVEL"
VICTORIA SUB-AGENT P & O LINES
Call in Today
For Details
on
P&O's
"DISCOVER THE PACIFIC"
. . . . . .
BLANEY'S
TRAVEL SERVICE
Victoria Office: 920 Douglas, 382-7254
Oak Bay Office: 1503 Wilmot Place, 382-2165

ALEC MERRIMAN

There are some bright spots on the fishing scene for this Easter weekend, but the weather outlook is not too good, although the weatherman has been wrong before and we intend to defy him and hit the camping trail. Last weekend we resumed campground picnicking with enjoyable outings to Goldstream, Bamberton and Ivy Green parks . . . Yes, there were some campers at each, but not many.

A foot of snow fell in the Nitinat area overnight Wednesday, washing out some logging operations. There was half an inch of snow in the Alberni Wednesday morning, but it soon went. Tofino road had a fairly heavy fall overnight, making night-time travel inadvisable.

The road to Buttle Lake and Gold River was open, but snow blocks the way to Loveland Lake on Lower Campbell. Many of the Sayward Lakes are still frozen and access is still difficult to most. If you plan north Island camping, better take along a shovel to clear yourself a spot to park off the road . . . and, believe it or not a number of Victorians are planning to camp this weekend at Buttle Lake. Port Renfrew Road to Shawnigan Lake is blocked beyond the black suspension bridge.

★ ★ ★

Saltwater fishing in Saanich Inlet, Sidney, Oak Bay, Victoria to Sooke waters and off Nanaimo provides the brightest fishing outlook, but even that isn't good, although it has picked up.

May Hall reports some limit catches coming from Finlayson Arm waters. Dan Daley limited Wednesday on Krippled Minnow and no flasher in Misery Bay between 10 and noon with three springs, one six-pounder and two five pounders, and a blueback. Wyn Rusk limited Sunday and Tuesday on jacksprings and bluebacks, using a McKnight spoon. Green and white, and red and white Flashtails have been taking the coho grilse.

Saturday morning J. R. Thompson took a 17½-pound spring off the Stone House on Strip Teaser and on Sunday Mrs. Rose Cove took a 16½-pounder off the Chesterfield on Tornick plug.

Phil Rathbone hit into a 27-pounder, while fishing Monday with Tom Moss in Tod Inlet, with Tornick plug. Coles Bay has been giving up a few springs and coho grilse are taking Flashtail flies in the Senanus Island - Bamberton waters.

Sidney waters are giving up a few grilse, a few jacksprings and a few bigger springs.

Howard Pepper reports some fairly good fishing off Trial Island and The Gap for springs up to 22 pounds, but mostly jacks and the odd 14-and 15-pounders. Super Strip Teaser has been best lure, and it has mostly been the highliners who are clicking.

Average in the waters from Oak Bay to Sooke has been from one-half to one fish a boat, with the better anglers getting four or five fish, others getting none. Pedder Bay has been one of the better spots. Last weekend Gerry Geiskens picked up a 29-pounder in Race Passage.

Gerry Bickerton reports a fair number of big coho grilse off Five Fingers at Nanaimo and some springs off Departure Bay and Schooner Cove at Nanaoose. Incidentally, he is looking for a fairly plush and fairly new 36-foot guide boat, if anyone has a line on one.

★ ★ ★

Pete Edwards reports Cowichan Lake fishing turned good on Thursday, with starving trout hitting at just about anything. The fish are 14-inchers, but they are as thin as he has ever seen in the lake, with stomach content pretty well nil.

There will be a new Cowichan Lake trout derby this year sponsored by the Kiwanis Club on May 31. St. Louis Men's Club derby will be May 17.

Cowichan River has been fairly good for trout and for steelhead, with many kelts mixed in with fresh run five-to-seven-pound steelhead.

Quamichan and Shawnigan Lakes have been giving up trout and Fairy Lake at Port Renfrew has been fair.

Steelheading has been rather spotty and mid-week rains brought rivers to flood conditions, dropping on Thursday, but more rain was predicted. If you hit the rivers right, chances of getting steelhead are good.

★ ★ ★

High overall trap shooter in the Victoria City Trap Championship Shoot at Victoria Gun Club last weekend was Gerry Day with a score of 230 out of 250. Garry Kilgour won the Ernie Todd trophy for handicap shooting with a score of 92 of a possible 100.

Day was A Class champion with 98 out of 100; Laurie Watts took the B Class with 92 out of 100; Al Ford the C Class with 90 out of 100; and Larry Grunnow the D Class with 92 out of 100.

Zoe Watts won the women's event with 69 out of 100.

A Class doubles winner was Day with 45 out of 50. Dale McCall took the B Class doubles with 44 out of 50 and Jim McLeod the C Class with 39 out of 50.

In Vancouver Island Shooting League competition at Nanaimo Sunday, R. Cheyne of Barnett Club won A Class scope event and the A Class peep event and E. Foulser of Victoria took the A class open.

S. Holgerson of Powell River took the B Class scope event and R. Edwards of Powell River the B Class peep event. D. Yates of Juan de Fuca Club the B Class open. Barnett took the A team event with Nanaimo placing second. Campbell River placed first in the B team event and Nanaimo team placed second.

No ship improves the ocean like the Pushkin

The M.S. Alexandr Pushkin is more than transportation. It's traditional Russian music, hearty native entertainment and delicious Russian and international cuisine. You'll probably learn the language and ballet too. Lessons are free. And you'll be pleasantly surprised when shopping in the Russian boutiques on board ship. On your way to Europe this year, live a little on the Alexandr Pushkin.

The interesting people travel with us.

Sailing from Montreal to London, Bremerhaven, Helsinki and Leningrad:

APRIL 25 MAY 26 JUNE 26 AUGUST 12 SEPTEMBER 28 OCTOBER 30

And now, beginning with the August sailing, the Alexandr Pushkin also calls at Le Havre.

M.S. ALEXANDR PUSHKIN

"SAFETY INFORMATION" – The M. S. Alexandr Pushkin, registered in the U.S.S.R., and built in 1965 meets the International Safety Standards for new ships developed in 1960 and meets 1966 fire safety requirements.

For information and reservations, contact your travel agent.

THE BALTIC STEAMSHIP COMPANY—Leningrad

North American General Agents:
MARCH SHIPPING LIMITED

400 Craig Street West Montreal, Quebec, Canada • 63 King Street East Toronto, Ontario, Canada

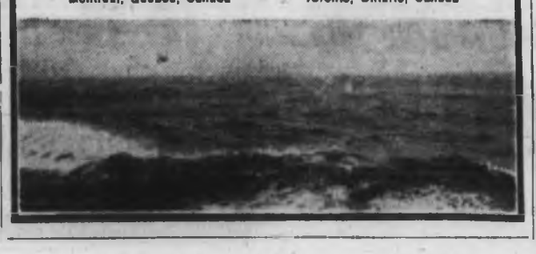

Gene Littler, Amateur and Outsider Share Lead in Greensboro Open

GREENSBORO, N.C. (AP) — Gene Littler, amateur Dale Morey and rank outsider Gordon Jones all shot five-under-par 66s Thursday to share the first-round lead in the $160,000 Greater Greensboro Open golf tournament.

Littler and Jones each scored 32-34 and Morey had 35-31 over the 7,034-yard Sedgefield Country Club course, where par is 36-35. Jones had to play a qualifying round Wednesday to get into the tournament.

Morey, a 50-year-old furniture hardware salesman, knocked in a 30-foot sidehill putt for a birdie on the 15th hole and parred in to gain his tie for the lead.

The three leaders were only one stroke ahead of their four closest pursuers, Julius Boros, Tom Weiskopf, George Archer and Ron Funseth.

Fourteen men followed at 68. They included Bunky Henry, tour rookie who last Sunday took the $40,000 top prize at Miami, Fla., another fledgling pro, Jim Grant, who slipped to 37 after a back nine start of 31, and George Knudson of Toronto. Twenty were tied at 69, including eight-time Greensboro winner Sam Snead.

Alvie Thompson and Al Balding, both of Toronto, and Vancouver's Bob Shaw all were deadlocked with 15 other players at 71. Wilf Homenuik of Winnipeg was one shot back at 72.

OPEN GOOD FRIDAY
11 A.M. to 6 P.M. — FOR YOUR LATE EASTER SHOPPING
OPEN SATURDAY 'TIL MIDNITE
THE ENGLISH SWEET SHOP
The Sweetest Shop in Town
738 YATES STREET OPP STANDARD

3 CRUISES
ON
P&O's MIGHTY ORIANA
Three opportunities to cruise to tropical isles, where summer is perpetual.

Second Annual Caribbean Christmas Cruise
Departs Vancouver Dec. 18, 1969.
Returns Vancouver Jan. 14, 1970.
FROM ..... $580 (U.S.) per person

★

Aloha Hawaii Cruise
Departs Vancouver Jan. 16, 1970.
Returns Vancouver Jan. 28, 1970.
FROM ..... $250 (U.S.) per person

★

Caribbean Carnival Cruise
Departs Vancouver Jan. 29, 1970.
Returns Vancouver Feb. 25, 1970.
FROM ..... $580 (U.S.) per person

★

For Complete Information, Reservations and Tickets Phone Or Call In

"Burritt people make every travel moment count"

BURRITT TRAVEL
635 YATES STREET 386-7574
Contact Peter Wheaton

EUROPE
$366*
*ECONOMY GROUP INCLUSIVE TOUR FARE
Tours start as low as $76.00 and there are dozens to choose from. Frequent departure dates. For every interest, every budget. CP Air tours can include accommodation, meals, or U-Drives with 1000 kilometers free or 1500 kilometers of free train travel. Now is the time to plan your holiday trip because costs have never been lower. For more information, see your travel agent or call CP Air at – EV 6-6331.
CP Air

Discover the Pacific with P&O!

Take P&O's September Circle Pacific Holiday and season-hop to autumn in the Orient. Spring "down under." Summer-warm south sea islands. For 8 glorious weeks a big ship built for the sun is your home. A crew of hundreds spoils you with super British Service. At each meal you're tempted with dozens of dishes. And you discover a whole new world without a worry.

P&O's sunny ship Oronsay takes you to the Orient and Australia. You explore Japan for 5 bright autumn days. Cruise through the island-studded Inland Sea. And have 2 full days to treasure hunt for silks, pearls, or perfumes in Hong Kong.

Sydney blossoms with spring. You leave Oronsay and come aboard P&O's trim liner Iberia for more sunny sea days. You swim. Soak up sea breezes. Play chess or cards on a shady verandah. At night, join the ballroom set or take in a lively pub party. The choice is yours as you sail on to visit Auckland with its tidy green boulevards. You see Fiji's fearless fire-walkers and Pago Pago's lush, lava-ringed harbor. Make one more Hawaii call. Then, reluctantly leave the ship where you first stepped aboard.

When you circle the Pacific with P&O, everything's arranged and everything's included! Japan tour. Shore excursions. Escorts. With Tourist Class ship accommodations, P&O's package starts at $1342. With First Class, $1808. (U.S.)

Oronsay sails from Vancouver September 17, San Francisco September 20, and Los Angeles September 21. See your travel agent. Or mail the coupon for information.

Discover the Pacific Special! Vancouver passengers will visit two of California's great cities before sailing on to Hawaii. Oronsay spends a day and a half in San Francisco and one day in Los Angeles.

P&O
P&O Lines, 409 Granville St. Vancouver 2, B.C. 20
Gentlemen: Rush the details! ☐ Discover the Pacific Holiday. ☐ 200 ways to turn vacations into sea-going adventures.
Name _____
Address _____
City/Province _____
Travel Agent _____
Life at sea is like nothing on earth.

ALADDIN TRAVEL
2442 Beacon Avenue
Sidney 656-4115

PAULIN'S

TRAVELEYDEN TOURS LTD.
768 Fort Street
388-4201

Coast to Coast Newspapers Sell the Most

New Dam Studied?

EDMONTON (CP) — R. E. Bailey, director of Alberta water resources, told a legislative inquiry Thursday that British Columbia may be considering another hydro electric dam below the W. A. C. Bennett dam.

There had been unofficial suggestions of such a dam. It was a logical deduction that since the Bennett dam would provide storage, additional power could be generated by smaller dams with turbines downstream, Bailey said.

★ ★ ★

The inquiry was called to consider Alberta's proposed Bighorn dam project on the Red Deer river, about 100 miles northwest of Calgary, which has brought opposition criticism in the legislature and objections from an Indian band in the area.

The Bighorn dam is a part of the province's Prairie Rivers Improvement and Management Evaluation scheme aimed at water conservation. It is being built jointly with Calgary Power Ltd., also as a hydro power site.

Outside the inquiry, Bailey said there "has been no communications from the B.C. government to indicate this is their intention."

★ ★ ★

He said the suggestion came from casual conversation and was "a logical deduction. It seems improbable they (B.C.) would not go ahead" with an additional dam.

Back at Work

BOSTON (UPI)—Thirty gangs of longshoremen turned out in a drizzling rain to tackle the ship cargoes in the port of Boston for the first time in 104 days, after settling on a new contract.

Pollock

Laughter, Snake Dance Aussie Film Feature

The infectious laughter of the kooka-burra, the courting dance of brown snakes, the kiwi, the koala bear and the brolga, Australia's tallest bird—will all be featured in the next film presentation of the Victoria Natural History Society on April 11 and 12.

Wanderings of a Naturalist in the Australian Bush will be shown at 8 p.m. each day and at 2:30 Saturday, April 12, in the Newcombe Auditorium of the provincial museum.

The film is the work of Harold Pollock, Australia's top producer of wildlife films.

It covers the country from the snow-covered mountains of the south to the tropical jungles of the north. Natural sounds are included, notably the laught of the kooka-burra.

STAN DELAPLANE

Tips You Off on Travel

The grand hotels of Europe are generally rich, gloomy piles full of rich, gloomy people. The prices are high. The concierge is awed by his own grandeur. (They have their own international, ritzy organization — The Golden Keys.)

The grand hotels are so antiquely grand that the hep resents guests less than a Grand Duke. Often giving the impression that THEY know their parts, but you're playing yours badly. Here are some with their better features:

The Ritz in Paris is one of the best addresses in Europe. All the literary greats are supposed to have clung to the back bar. (That may be only a pretty story. There are more bars that were "Hemingway's favorite" than beds George Washington slept in.)

★ ★ ★

The mark of the grand luxe hotel is the telephone in the bathroom. The Savoy in London, the Petersberg in Bonn.

Americans made many hotels grander when the barman discovered the dry martini. The Plaza Athenee and George V in Paris — otherwise simply big. The Baur-au-lac in Zurich is attractive, serves the martini and is supposed to be the payoff place for undercover deals made in the Bristol in Vienna. (Supplies for Red China in Greek ships.)

The Ritz and Palace in Madrid let daylight into the lobbies which most grand hotels do not. And at the Alfonso XIII in Seville, a tail-coated waiter put on white gloves to peel me an orange with a silver knife. And then you know you're living!

★ ★ ★

"Would you be satisfied with a European trip mainly in Hilton hotels? Our travel agent says they are the best."

The Hiltons are new and surely the grand hotels of our time. You can get North American breakfast and coffee. The plumbing is modern. Service first-class. Hilton Hotels are so American that I often feel cut off from the country—insulated. But it's a matter of taste, isn't it?

★ ★ ★

"... the cheapest way to fly to Europe for a family?"

Cheapest are the club group charters. And they aren't easy to find. The clubs legally cannot be formed for travel. So they can't advertise it or even tell you about it until you join. Look in big city telephone books for Irish-American societies. British-American. Swedish or German-American and so on. Charter flights are about half the regular fare.

Travel agents can fill you in on cut-rate fares like excursion. Family plan across the U.S. New "tour" fares which are not really tours. Airline shopping is no good. All charge the same price by agreement except Icelandic—the only cut-rate airline.

Now, I call a major airline today for a round-trip fare. San Francisco to London. I thought it sounded high—$824.60. So I called another and got $717.10. Then I called two more. On these I got $785.60 and $768.70. That shakes you up.

★ ★ ★

Something's impossibly wrong here, and I'm going to have to do some research and argument. So you'd best be wary of first prices, too. There are a lot of different fares — when you go, how you go. The girl may be looking in the wrong column.

★ ★ ★

"Could two boys hitchhike in Europe?"

I see a lot of them doing it. One has written a small book on how to do it. Ed Buryn, P.O. Box 31123, San Francisco, Cal., $1.75.

★ ★ ★

"We will be in Europe in August . . . ?"

You couldn't pick a more impossible month. Half of Paris restaurants and shops close down this month. If you want to go to the French coasts, they're filled by the shop and restaurant people who left Paris.

Madrid closes down in July and August. And you couldn't drive me south of Madrid with a pistol, it's that hot. All Swiss watchmakers take their vacations in August and fill all the hotels in the lake district. And all the U.S. tourists are in Europe at this time. Couldn't you make it September?

Canadian Ship Saved From Debt Problems

SAN JUAN, P.R. (UPI)—The Canadian freighter, Ghislain, was extracted from its financial problems Thursday when the vessel's owners wired funds to pay off the 13 crew members.

The crew had threatened to fly back to Canada if not paid

The owner, Eurite Bourchard Navigation Ltd. of Quebec, also promised to wire funds today to pay $6,000 debt owed the local agent, according to the agent, Antilles Shipping Co.

The agent had said it would have a lien put on the 750-ton freighter if the money did not come before Saturday, when the Ghislain is scheduled to leave for Trinidad.

The Ghislain arrived here last weekend after drifting four days in the Atlantic when its engines failed during a storm.

It was towed to Bermuda where the engines were repaired, and continued to San Juan, where its cargo of by-then-partially-spoiled potatoes and codfish was unloaded.

The owners had to pay $50,000 to American Export-Isbrandtsen Line for towing the ship to Bermuda.

GERARD IS A CRIMPER

BLANEY'S TRAVEL

PRESENTS

"NEW HORIZONS IN TRAVEL"

ORIANA CRUISES — Christmas Cruise, departing Vancouver on Dec. 19th, and returning on Jan. 14th, 1970. Rates.....First Class from $1,190.00 U.S. Tourist Class from $580.00 U.S. Aloha Cruise, departing Vancouver on Jan. 16th and returning on Jan. 26th, 1970. Rates.....First Class from $510.00 Can. Tourist Class from $280.00 Can. Carnival Cruise, departing Vancouver on Jan. 29th and returning on Feb. 28th, 1970. Rates.....First Class from $1,190.00 U.S. Tourist Class from $580.00 U.S. Contact Blaney's NOW for reservations.

SAMARKAND & ORIENTAL RUSSIA — Blaney's Travel Service Ltd. has arranged a tour departing on July 4th, 1969, visiting Helsinki, Leningrad, Moscow, Tbilisi, Tashkent, Bukhara, and Samarkand, returning to Victoria on July 25th, 1969. Cost includes return Air Transportation, accommodation in First Class hotels, all meals in the U.S.S.R., and sightseeing. Costs from Victoria $1,095.00 Canadian Funds. Make reservations NOW to avoid disappointment.

EUROPEAN TOURS — Blaney's Travel Service are agents for all European Tour companies such as American Express, Global, Globus, Leroy, Frames, Fourways, C.I.E., Southdown, Beacon, Mansintours, and others. Call into Blaney's for descriptive folders, and reservations.

BLANEY'S TRAVEL SERVICE

American Express Travellers' Cheques

Victoria Office: 920 Douglas, 382-7254

Oak Bay Office: 1503 Wilmot Place 382-2165

VAUXHALL

Victoria's favorite small car from General Motors. A few important facts that prospective owners should know:

Vauxhall IS NOT a rally-weary small car;

Vauxhall IS NOT a tiger on the road;

Vauxhall IS comfort, economy, low operating cost, choice of two or four doors for those who want to get where they are going smoothly, dependably, quietly. TRY ONE NOW!

2-Door Models from $1977

Empress

PONTIAC-BUICK LTD.

DOUGLAS AT TOPAZ — DRIVE IN OFF TOPAZ AVENUE

GLOBAL TOURS

Booking Office in Victoria

FEATHERSTONE TRAVEL

AT THE CROSSWALK ON YATES

386-6101

PHONE 386-3277

TOTEM TRAVEL

IN THE MAYFAIR SHOPPING CENTRE

Denis Edwards

3 P&O WINTER CRUISES

Aboard the mighty "ORIANA" to Tropical Isles where summer is perpetual.

CARIBBEAN CHRISTMAS CRUISE — 27 DAYS — Depart from Vancouver Dec. 18, 1969. From ..... $580.00 (U.S.)

ALOHA HAWAII CRUISE — 11 DAYS — Depart from Vancouver Jan. 16, 1970. From ..... $250.00 (U.S.)

CARIBBEAN CARNIVAL CRUISE — 27 DAYS — Depart from Vancouver Jan. 29, 1970. From ..... $580.00 (U.S.)

Ask For Full Details From Totem Travel—Your P&O Sub-Agents

Agent for Thomas Cook Travellers' Cheques

Member Travelmasters' Guild

ALWAYS PLENTY OF FREE PARKING

Open Monday to Saturday, 9 a.m. to 6 p.m.; Thursday and Friday Evenings Until 9

HOP TO THESE

BARGAINS for EASTER

AT CEDAR HILL GARDEN CENTER

CHOICE SHADE TREES

To Beautify Your Property!

LEOPOLDI MAPLE — First time offered. Tall growing shade tree with the most unusual leaves of yellow and pink shadings. This attractive tree is a real eye-catcher. 7 ft. tall $7.95

SUNBURST LOCUST — Has a broad pyramidal head and excellent branching habit. Foliage is bright gold. Hardy, clean and eye-catching. 8-Ft. tree .. $5.95

Plant Something Different!

HORSE CHESTNUT (Briotti) — Ruby red flowers. This magnificent fruitless red flowering tree grows slowly at first. Ultimately to 25 feet. 9 ft. trees $15.95

LABURNUM VOSSI — The golden chain tree. Tall, slender tree to 20 ft., producing a drooping cluster of showy yellow blossoms. 9-ft. trees $6.50

BIRCH — Papyrifera (paper or canoe birch). Handsome, large tree, fast growing. The bark — chalk white with very distinctive markings. 10-ft. trees $6.95

LIQUIDAMBAR — Sweet Gum. The most dependable tree for fall color . . . brilliant crimson and yellow. Tall pyramidal tree to 30 ft. ... $8.95

HAWTHORN TOBA — An introduction from Morden, Manitoba. Double pink, nicely shaped trees $4.95

OXYDENDRON — Small tree growing to 20 ft. Peachlike leaves and urn shaped white flowers. Leaves scarlet in fall, making brilliant display.. $8.50

BEECH — Sylvatica, tri-colored white, green and pink combined make the foliage unusual $9.95

MANY OTHER SHADE AND FLOWERING TREES

GINKGO BILOBA — The maidenhair tree. Leaves are fan-shaped, light green color, turning to shimmering soft yellow in the fall. Large tree with spreading open habit $5.95

POTTED PLANTS

Greenhouse Fresh— For Easter gifts or home enjoyment!

Easter Cactus

Pot Mums

Potted Tulips

Easter Lilies

Azaleas

All in attractive foil wrap, and card included.

COME TO BEDDING PLANT LAND

PLANT NOW — Pansies, Violas, Stocks, Sweet Peas, Butter Crunch, Lettuce, Snaps — to name only a few. Largest selection of bedding plants in Victoria.

PERENNIALS

Columbines, Fall Asters, Astible, Delphinium, Hardy Carnations, Geum, Gaillardia, Coral Bells, Eidelweiss, Lychnis, Monarda, Phlox, Statice, Thalictrum, Trollius, Violets, Pyrethrum, Rudbeckia, Rockery Plants. (20 Var.) Most Priced From, each ..... 75¢

Open Good Friday and Easter Sunday 10 a.m. to 5 p.m.

Open Daily 9:00 a.m. to 5:30 p.m.

Cedar Hill

Victoria's Most Complete Garden Center

"Where Your Nurseryman is Your Best Friend"

NURSERY and Garden Center

1551 CEDAR HILL CROSS ROAD—½ Block West of Shelbourne Plaza

★ TOURS ★

Enjoy the utmost in comfort as you travel the highways and byways in modern, air-conditioned coaches.

● SQUAMISH

$7.95 Per Person

ONE DAY—APRIL 19

Drive through the lush Fraser Delta to North Vancouver for a lunch stop, then follow the north shore to Horseshoe Bay to Squamish for a tea stop; return to Victoria via Nanaimo.

● SALT SPRING

$4.95 Per Person

Again a popular request B.C. Parlour Car Tours presents the Treasure Island of the Pacific. Departure for Salt Spring Island, 8:45 a.m.

"Blossom Time" Tour

Scheduled to see the Okanagan Valley in all its floral beauty and early spring freshness. Two nights at good hotels. Visit O'Keefe's Famous Ranch and enjoy a farewell dinner (included). Three wonderful days—May 2-4. TW3 $51.05. SWB $57.25.

● LONG BEACH

$62.35 Per Person

Relaxing weekend by the sea—two nights, two breakfasts, one lunch, two dinners at the famous Wickaninnish Inn, and a trip to Tofino. All are included in the price.

BRITISH COLUMBIA PARLOUR CAR TOURS

For further information and reservations please call 385-4411, Local 41

Comfort

When you're reclining in almost total comfort with your feet propped up on full length leg rests, you don't expect a porter to ask you if you want a fluffed-up pillow.

But he will on The Canadian.

Better service is just one of the advantages of travelling The Canadian way. There are lots of others. Scenic domes – right across Canada. Canadian Pacific's superb cuisine. Friendly lounges. Great music. Wide range of accommodation. And the best view of Canada you'll ever see from a train. Find out for yourself. Take The Canadian between Montreal and Vancouver. Or Toronto and Vancouver. You'll find out just how much better The Canadian is.

Sample fare on the FARESAVER PLAN: VICTORIA-REGINA One-way coach fare every day of the week. $27.52 one way

See your Travel Agent or call EV. 2-8131

CP Rail

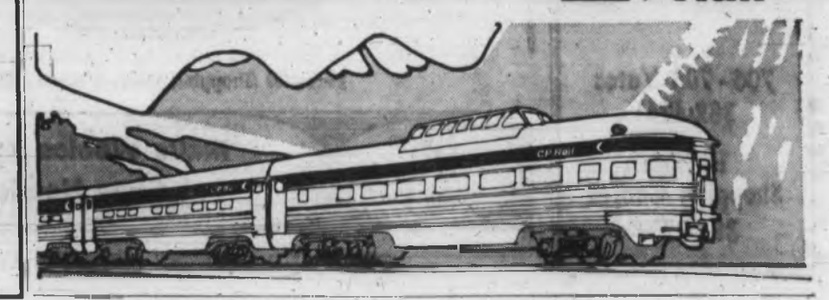

Red China Talk Not in Cards For Australia

By MARGERY NICHOLS

OTTAWA (Special) — Australian Prime Minister John Gorton says his government has no intention of following the Canadian lead and recognizing Red China.

At an Ottawa news conference Thursday, the Australian said flatly: "We do not intend to recognize Red China."

He said the subject of China and Canadian moves toward recognition of Peking were discussed only briefly in talks Wednesday and Thursday with Prime Minister Trudeau.

When pressed for the Australian view of Canadian initiatives on China, he offered only the terse comment that Canada is an independent country "capable of making its own judgments."

★ ★ ★

The Australian government leader arrived in Ottawa Wednesday night for a brief state visit and talks with Trudeau, Trade Minister Pepin, Finance Minister Benson and External Affairs Minister Sharp.

Gorton told the news conference the Ottawa talks ranged from general political discussions about Southeast Asia to the international grains agreement to the methods for establishing closer Australia-Canada ties.

He said in reply to repeated questions on the subject of Red China that his government's main reason for refusing at this time to even contemplate Peking recognition is that such a step would almost certainly mean severing relations with Taiwan.

★ ★ ★

"We have strong reservations," he said, "about 12,000,000 people on Taiwan being handed over to control of a power to which they don't want to go."

There appeared to have been little progress made during initial discussions Thursday between the two governments, however, on the crucial question of international grain prices.

Canada and the United States, both signers, along with Australia of the IGA, have recently started selling on world markets at prices below those agreed to under the grains arrangement on the grounds that Australia first started undercutting the agreed price.

Gorton said simply that he couldn't agree Australia has been deliberately undercutting. Canadian and American officials maintain it is special freight rates offered by the Australians that has lowered the price of their grain on the international market.

"If it can be shown Australia is dropping below IGA prices," the Australian prime minister said, "we would meet with Canada and the United States" to try to work out a new arrangement.

However, at the present time, he said, "we don't accept that there is anything funny going on."

Hippies Defy Palm Springs

Wah, Wah, Said Naked Girl

PALM SPRINGS, Calif. (LAT) — A police helicopter flying over Tahquitz Canyon in this "millionaires' playground" Thursday broadcast warnings to hundreds of hippies cavorting in the nude to vacate the area.

"You are trespassing on Indian lands. The Indians want you to leave," shouted an officer through a bullhorn as he leaned out of the craft.

"If you don't leave you will be subject to arrest."

"Wah, wah, wah," shouted back a naked 17-year-old girl. "Nobody can understand what you're saying."

THEIR THING

"They're doing their thing, we're doing ours," said the girl's companion, a man who identified himself as Miles Brown, 28, a discotheque singer from Studio, City, Calif.

"I's so beautiful here. It's so unreal," continued the 17-year-old. "We have total freedom. Why don't the bulls go away and leave us alone?"

Hippies from all over the state moved last week into the 1½-mile long canyon on the edge of Palm Springs.

FAMED FALLS

The coulder, cactus and mesquite-strewn canyon leading to famed Tahquitz Falls was the Shangri-La in the film Lost Horizon.

"It is our Shangri-La," said Brown.

Boulders in the canyon were covered with young men and women sunning themselves, squatting in little knots. Some smoked pot. Others drank cheap wine.

Many were dancing on boulder -tops to the best of rock-and-roll music blaring from transistor radios.

Many young couples were wrapped in passionate embraces, oblivious to the crowds around them.

Brassieres, swim suit tops and bottoms littered the trail leading to the falls.

"We're informing them they are in violation of the city orginance prohibiting camping on private property without the owner's consent," explained Palm Springs Police Chief Robert White.

REQUEST MADE

"The Agaua Caliente Indians, owners of the canyon property, have asked that the hippies leave. We hope they will comply."

The police have not indicated what will happen if the young people invading the area during Easter week vacation, fail to vacate Tahquitz Canyon.

A spokesman for the Palm Springs police department admitted it would be extremely difficult to move into the canyon, even with the 300 officiers from three Southern California counties now in Palm Springs, because of the vastness of the area and its rugged terrain.

Narcotics Haul

NUERNBERG (Reuters) — Police have seized about 100 pounds of marijuana and arrested 16 men, including 11 American servicemen, in what is believed the biggest narcotics haul in West Germany.

Six Black Panthers Still Being Sought

NEW YORK (UPI) — Police sought six suspects still at large Thursday in an alledged Black Panther plot to bomb major department stores during the Easter rush.

Business appeared to be normal in Macy's, Bloomingdale's, Abercrombie and Fitch, Alexander's, and E. J. Korvette, where extra police and plain-clothesmen stood guard. Thursday was to have been the target date.

Meanwhile, police arrested the 13th suspect, 17-year-old high school student Lonnie Epps. He was held on $100,000 bail, the same as that set for the other 12 defendants Wednesday. Two other men indicted are currently in jail in Newark, N.J., on robbery charges.

Filibuster Fails To Block Taxes

HALIFAX (CP) — Nova Scotians started paying higher taxes today under new legislation finally given royal assent Thursday after a 15-hour legislature filibuster by Opposition Leader Gerald Regan.

Two bills increase the taxes on gasoline, liquor and tobacco and boost the provincial sales tax to seven from five per cent, also broadening its base. The levies will add $42,000,000 to the provincial treasury to pay for medical care insurance, which went into effect Tuesday, and other government expenditures.

The provincial tax commission announced that collection of the new taxes started at midnight.

Regan prevented the House from giving third and final reading of the bills Wednesday when he spoke from the committee-of-the-whole-house opening at 2 p.m. until 4:40 a.m. Thursday.

VILLA SHERRY

good company anytime

This advertisement is not published or displayed by the Liquor Control Board or by the Government of British Columbia.

BIRKS

DIAMONDS ARE CANADA'S FINEST VALUE

Compare Before You Buy

100.00

250.00

350.00

Diamond Engagement Rings Priced from 75.00

Convenient Budget Terms Available

BIRKS JEWELLERS

MEMBER AMERICAN GEM SOCIETY

706 - 708 Yates
382-4241

Hillside Shopping Centre
382-7237

Woolco

sisman cools

Famous "Sisman Cools" . . . Air Vented to Give Cool, Comfortable Wear!

Your Choice Oxford or Slip-On ..... 12.95 pair

A. 3-Eye Tie Oxford with leather and foam insole for cool comfort. Crepe soles. "Sisman cools" finished in antique camel grain. Sizes 6½-12E.

B. Antique Camel grain slip-on features famous Sisman cools with air vent construction. Double side gore for easy fitting. Crepe soles. Sizes 6½-12E.

C. Fine Quality English "Berkshire" shoe has leather uppers and soles, rubber heels. "Goodyear" welt construction. Black only. Sizes 6½-13C, D, EE. PAIR 15.99

D. 3-Eye Tie Oxford features long-wearing composition soles. Tapered toe styling. Leather soles. Black only. Sizes 6½-11D. PAIR 7.97

E. "Balmoral" styled 5-eye tie oxford has composition soles, tapered toes. Cuban heels Black only. Sizes 6½-12D. PAIR 7.97

F. Smart-looking Loafers with long wearing composition soles. Hand-sewn stitching for added style. Black or Antique Brown. Sizes 6½-12D. PAIR 12.97

Personal Shopping Only, Please! Shop Early While Quantities Last!

Open 10 a.m. to 10 p.m.

Make Woolco Your Summer Shoe Headquarters

Open a "Charge-It" Account

TOWN AND COUNTRY SHOPPING CENTRE, DOUGLAS AND SAANICH

Woolco Town & Country

SATURDAY Super Specials

RED GRILLE SPECIAL

Hot Turkey Sandwich, with french fries, roll and butter ..... .75

Ladies' Long Leg Lycra Panty Girdle

Double panels for complete control and comfort. With no seams showing. Your choice of White, or Nude. Sizes S.M.L. and XL. For the slender look, at a real saving.

2.73

Ladies' Bra Slip

Fibre fill, with Lycra stretch sides and back. Adjustable stretch straps, for comfort. Petite length with two-inch lace trim. White, Pink, Blue, or Yellow. 32B to 38C.

2.95

Tonka Swing Set

One double swing, two single swings, one ladder, and one garden swing, also includes one slide. A 15-year guarantee; in parts, this will last your whole family. Reg. 64.86.

59.96

One Day Only

Canada No. 1 Rose Bushes

Two-year-old field grown rose bushes. Large assortment of varieties to choose from. Teas, Climbers, Floribundas, etc. A delight in any garden.

1.47

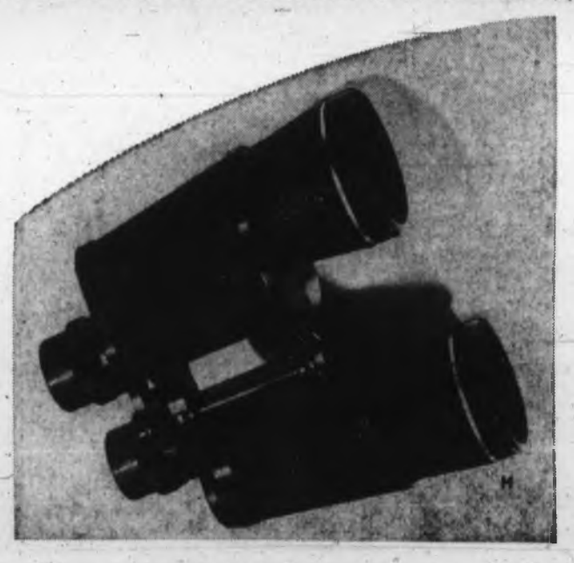

Binoculars

Fine quality optics and sturdy construction are featured in our Carl Hoffer Brand binoculars. Each pair comes complete with a smart, protective case and shoulder strap. Save now!

7 x 35 Reg. 18.87 15.97

7 x 50 Reg. 21.47 18.97

Personal Shopping Only, Please! Shop Early While Quantities Last!

OPEN 10 a.m.-10 p.m. DAILY

Be sure to listen to Woolco Tele-Garden on CKDA 1220 every Sunday morning between 8 and 9 a.m.

OPEN A "CHARGE-IT" ACCOUNT

TOWN AND COUNTRY SHOPPING CENTRE, DOUGLAS ST. AND SAANICH

Son-in-Law Was Victim

Artist Gets 11 Years for Murder

ACAPULCO, Mexico (AP) — Sofia Celorio de Bassi, a wealthy artist, was convicted of the fatal shooting of her Italian nobleman son-in-law and was sentenced to 11 years in prison.

Mrs. Bassi, 59, maintained her shooting of count Cesare d'Acquarone of Verona at her villa Jan. 3, 1968, was an accident.

Defence and prosecution lawyers filed appeals.

The prosecution had asked that Mrs. Bassi be convicted of intentional homicide and be given the maximum sentence of 30 years. Judge Hugo Parez Bautista, in pronouncing sentence, decided on a charge of simple intentional homicide carrying the lesser penalty.

Mrs. Bassi maintained that the count, 42, had asked her to fetch a .32-calibre pistol so he could show her how to shoot it. She said it went off as she was handing it to him. The count caught five slugs in his body.

Her statement was backed up by her daughter Clairette, the count's widow.

Much of the trial centred on whether such a gun could fire one burst of shots with one pull on the trigger.

One gun expert in Mexico City conducted a test with what he said was an identical pistol and, by removing a tiny spring, did fire a burst of shots in the presence of reporters.

HIGH PAYROLL

The annual payroll of the Canadian oilwell drilling industry amounts to $23,000,000.

Bridge Results

Winners of the weekly game held by the Victoria Duplicate Bridge Club were: north-south: 1. Duncan Smith and Dorothy Kirk. 2. Lillian Goodwin and Les Isaacson. 3. Mike Champion and Phil Nagel. 4. Frances Watts and Vi Lewis. 5. Dorothy Mulcahy and Thelma Kersey. East-west: 1. Byron Price and Mike O'Brien. 2. Frances Newell and Ken Hilborne. 3. Bud Waddington and Dorothy McConnell. 4. Pat McKenzie and Helen van der Vliet. 5. Bill Champion and George Morgan.

SPECIAL EASTER DINNER
Dine Downtown at the
GRECIAN URN
Dining at the Grecian Urn Restaurant always a special treat.
Enjoy Our Home-Made Special Dinners
FRIDAY, SATURDAY AND SUNDAY
● Roast Leg of Lamb
● Roast Beef with Yorkshire Pudding
● Baked Ham ● Sea Foods
$1.75
Open 7 a.m. to 8:30 p.m., 7 days a week
916 Government 386-8112

MING'S KITCHEN
Victoria's Original Chinese Food — Home Delivery
384-4323
809 YATES STREET

DINING WITH A DIFFERENCE
Gay Nineties Spare Rib House
WHERE KEN PEAKER AND SHEILA PLAY NIGHTLY
LULU-BELLE — WORLD-FAMOUS SPARE RIBS
825 Burdett—CHERRY BANK HOTEL—385-5330

R. P. A. PRODUCTIONS PRESENTS:
THE BROADWAY COMEDY HIT
THE OWL AND THE PUSSYCAT
STARRING:
LINDA SORENSON
and
JOHNNY SPARKS
ON STAGE
McPHERSON PLAYHOUSE
April 3, 4, 5, 8, 9, 10, 11, 12 Reservations: 386-6121

MEMORIAL ARENA
GRAND OPENING
ROLLER FUN FOR EVERYONE
TONITE—8 P.M.
"Swinging Roller Party"
—Under the Colored Lights—
ONLY 50c Skates Included
Win a Transistor Radio Where the ACTION IS ! !

CRYSTAL GARDEN
PUBLIC SWIMMING
FRIDAY
2:00 - 5:00 — Public
7:00 - 9:00 — Public
SATURDAY
2:00 - 5:00 — Public
7:00 - 9:00 — Public

HOLIDAY WEEKEND DINING
OPEN
FRIDAY, SATURDAY
SUNDAY and MONDAY
From 12 Noon For Luncheon and Dinner
THE Net Loft RESTAURANT
640 MONTREAL STREET
RESERVATIONS 388-5551

DANCING NIGHTLY AT
The Old Forge
Strathcona Hotel, Douglas and Courtney Streets
Open 'til 2 a.m. Reservations 383-9913
Featuring: "THE FOUNDRY BRASS"
Don't Forget TALENT NIGHT
Every Wed. at 9 p.m.
DINNER DANCE
Saturday Nights, 7 p.m.
"Hip of Beef" Buffet $2.00 extra
FRIDAY AND SATURDAY IN THE ORE ROOM
"THE PEACE JEEP"
Closed Mondays

Champion Dutch Fried Chicken
TRY IT ENJOY IT IT'S GOOD!
2405 Douglas St., Phone 382-0911

FREE ON EASTER SUNDAY
500 Chocolate Bunnies, Chickens, etc.
Bring in the kiddies Easter Sunday when you are picking up your order of CHAMPION DUTCH FRIED CHICKEN—and get one of these FREE FOR EACH CHILD.
REMEMBER! There are ONLY 500—so be sure to come in early!

GOOD ADVERTISING ATTRACTS CUSTOMERS!

Family Favorite for
EASTER DINNER
For an adventure in good eating make your reservations for Easter Dinner today. Fine foods our specialty!
Open 24 Hours a Day Every Day
Including Good Friday and Easter Sunday
SCOTT'S RESTAURANT
650 Yates St. 382-1289

The QUARTER MILERS Present
AUTORAMA '69 AND New Car Show
ENTRANTS FROM:
★ WASHINGTON
★ CALIFORNIA
★ BRITISH COLUMBIA
★ OREGON ★ ALBERTA
Mickey Thompson's Twin Engined "Streamliner"
Featuring
● CRAIG BREEDLOVE'S World Land Speed Record-Holding 600 M.P.H. AMERICAN SPIRIT
and
● MICKEY THOMPSON'S Twin Engined 500 M.P.H. Land Speed Record Car "STREAMLINER"
★ BRING THE FAMILY ★
★ MISS AUTORAMA
★ FASHION SHOWS by "Kaleidoscope 9" Two Shows Nightly
★ ENTERTAINMENT
★ CUSTOMS, RODS, MODIFIEDS, DRAGSTERS
★ DISPLAY OF BRAND NEW '69 AUTOMOBILES by Victoria's Leading Dealers
★ RACE AND DRAG FILMS Continuous Showings
Craig Breedlove's "American Spirit"
APRIL 3, 4, 5
● Thurs., 5 p.m.-11 p.m. ● Fri., 10 a.m.-11 p.m.
● Sat., 10 a.m.-11 p.m.
WIN A 1969 CAMARO
Tickets 25¢ each — or — 5 for $1.00
Stereo—Courtesy Corona Stereo
Mag Wheels—Courtesy Western OK Tire
ADMISSION: 10 A.M. - 5 P.M. — Adults $1.00; Students 75c; Kids under 8 with parents FREE; Kids under 12 with parents 50c.
5 P.M. - 11 P.M. — Adults $1.50; Students with cards $1.25; Kids with parents 75c.
ESQUIMALT MUNICIPAL SPORTS CENTRE
ESQUIMALT MUNICIPAL SPORTS CENTRE

for Easter
This holiday weekend take the family and visiting friends to the
ROYAL LONDON WAX MUSEUM
OVER 100 LIFE-SIZE JOSEPHINE TUSSAUD WAX FIGURES
They Seem Alive!
Famous of Yesterday and Today. Direct from London, England, richly costumed, magnificently displayed.
SEE:
● The Hall of Famous People
● The Enchanted Fairyland
● The Thrilling Chamber of Horrors
An endlessly fascinating new scene of Snow White and Dwarfs Grumpy and Sneezy . . . You'll all remember this beautiful fairy tale.
Special Group Rates: For Children's Birthday Parties and other organizations.
H.M. QUEEN VICTORIA
Photograph of actual wax figure
ROYAL LONDON WAX MUSEUM
OPEN Daily 9 a.m. to 10 p.m. Including Sundays
In the Crystal Garden Swimming Pool Building across Douglas St. from the back entrance of the Empress Hotel.
PHONE 388-4461
BRING YOUR CAMERA

HOTEL DOUGLAS
EASTER HOLIDAY DINING
GOOD FRIDAY 4 p.m. to 8 p.m.
EASTER SUNDAY 5 p.m. to 8 p.m.
EASTER MONDAY 4 p.m. to 8 p.m.
RESERVATIONS 383-4157

A GO GO
1206 WHARF ST.
PRESENTS
"THE PEPPERMINT CYRCLE"
Friday ____ 9 - 2 a.m.
Saturday ____ 9 - 3 a.m.
Reservations Advisable
386-9573
or 479-3916

Names in the News

Briton Files Salvage Claim For Boat Parked on Street

LONDON — **George Rigal** says he understands that "a ship is abandoned when the crew have left it and there are no lights on the vessel" and can be salvaged by anyone who can take it over.

So, says Rigal, he's filed a salvage claim on a 20-foot cabin cruiser someone left parked on its trailer in front of his home three days ago.

Bailey

LOS ANGELES — Singer **Pearl Bailey** and the Flamingo Hotel on Las Vegas' Strip settled out of court for an undisclosed amount a $150,000 personal injury suit filed by the star. Miss Bailey claimed she cut her foot on broken glass scattered on a walkway from the stage to her hotel dressing room while appearing at the Flamingo for $35,000 a week in 1964. She was off about eight months.

□

KATMANDU, Nepal —Prime Minister **Surya Bahadur Thapa** announced his resignation, saying he had been in office eight years and that was enough.

□

KARACHI — President **M. A. Yahya Khan** appointed a four-man military council of administration to run Pakistan.

□

CHICAGO — **Robert Gries**, 19, swallowed 275 goldfish to break the old goldfish-gulping record of 238. His prize: a live lobster.

□

NEW YORK — **Sam Houston Johnson**, brother of former president **Lyndon Johnson**, will write a biography of his brother which will be published in book form after its serialization in a national magazine.

□

SAIGON — Australian Army Minister **Phillip Lynch** said military and political developments in Vietnam are "encouraging" for the allies. Lynch and other Australian officials are making a five-day visit to Vietnam.

□

MONTREAL — **Dr. Hermann Hahlo**, former dean of law at the University of Witwatersrand, Johannesburg, South Africa, has been appointed director of McGill University's institute of foreign and comparative law.

□

LONDON — A memorial service for **Dwight Eisenhower** will be held in St. Paul's Cathedral April 14.

Victoria Artists' Work On Display at Sale

Several top Victoria artists are represented at an art sale in progress in the tearoom of the Empress Hotel.

Maxwell Bates, Herbert Siebner, Jan and Helga Grove and Lou Buck are among artists who contributed to the show that will run to Wednesday.

The sale is sponsored by Gamma Hi-Y, a youth group, with funds to be donated for charity.

OPEN GOOD FRIDAY

Plan now to bring your family and visiting friends to Victoria's most luxurious Chinese restaurant.

DON MEE RESTAURANT
538 FISGARD

REGULAR HOURS:
Mon.-Thurs. — 5 p.m. - 1:30 a.m.
Friday — 5 p.m. - 2:15 a.m.
Saturday — 5 p.m. - 2:30 a.m.
Sunday — 4:30 p.m. - 2 p.m.

FREE HOME DELIVERY
383-1032 or 388-4841

OAK BAY BEACH HOTEL
Five Course Dinner
Served Daily, 5:30 to 9 p.m., in the
Tudor Dining Lounge
Luncheon, 12 noon to 2:30
For Reservations, Wedding Receptions and Banquets, call
383-1137
1175 BEACH DRIVE

Sooke Harbour House
NOW ACCEPTING RESERVATIONS FOR EASTER SUNDAY DINNER AT 6 P.M.
CLOSED GOOD FRIDAY
642-5613

TAKE YOUR FAMILY TO THE EMPRESS
VICTORIA, BRITISH COLUMBIA
FOR EASTER
Easter Brunch .....Sunday, April 6, Noon - 2:30 p.m.
Easter Dinner .....Sunday, April 6, 6 p.m. - 10 p.m.
GARDEN CAFE DAILY FOR LUNCH AND DINNER
Reservations 384-8111
THE EMPRESS
VICTORIA, BRITISH COLUMBIA

The Red Lion Inn
Presents
IRENE BAUMELER
Well Known Featured Vocalist with the Skylighters
9:30 Twice Nightly 12:30
Irv Lang Quartet
Reservations: 385-2366

DINING THAT DELIGHTS OUR CUSTOMERS SEVEN DAYS A WEEK!
In the Exotic "Persian Room"
Featuring the "CENTURY COMBO" FRIDAY and SATURDAY
BUFFET of the CENTURY EVERY FRI. 6 - 9 p.m.
SPECIAL HOLIDAY MENU
CENTURY INN
383-1151 We park your car FREE

Good Advertising Attracts Customers!

Trudeau

Bugaboo Slopes A Test

WINDERMERE (CP) — A ski test, relatively spartan surroundings and exhausting slopes await Prime Minister Trudeau when he arrives Saturday for a week's skiing holiday at Bugaboo Lodge near here.

Lodge owner Hans Gmoser has imposed several requirements for entrance, including expert status as a skier, which he says is needed to schuss the virgin slopes of Bugaboo Mountain.

★ ★ ★

The prime minister will spend his week at the lodge like any other $400-a-week guest, getting up early for the first of several daily helicopter trips to the ski slopes, with lights out at 10 p.m.

The apres-ski drink has to come out of the skier's own stock, because Bugaboo doesn't have any.

The $400 includes transportation to the lodge from Calgary, the daily flights to the ski slopes, a comfortable but not luxurious bedroom and meals.

The lodge itself is a log chalet, built last winter. It has picture wondows and a huge fireplace, for which the guests chop their own wood, and two common rooms with long wooden tables where the 39 guests can sit down to meals.

★ ★ ★

Mr. Gmoser personally tests each skier for ability before allowing him to board the helicopter for the ski slopes.

Mr. Gmoser discovered the appeal of Bugaboo about five years ago, but up to this past winter guests have had to sleep in tents.

The skiers travel in parties of 11 with a guide to lead them over slopes made dangerous by snow-covered crevasses.

Six skiers at a time are lifted by helicopter to the slopes and, when the party is complete, set out on long downhill runs to a spot where the helicopter can pick them up and take them to another slope.

★ ★ ★

Mr. Gmoser says three or four runs exhaust even the hardiest of skiers.

Only apparent change being made for the prime minister's visit is installation of a special radio link so he can keep in touch with "the outside" during his vacation.

Ray Hires Third Lawyer

MEMPHIS, Tenn. (Reuters) — Confessed killer James Earl Ray has hired a lawyer to assist him in appealing his 99-year sentence for the assassination of Dr. Martin Luther King, shot to death here a year ago.

Ray, who indicated he plans to handle the bulk of the legal preparations for his appeal himself, hired Richard J. Ryan, 55, as his third lawyer since he was arrested in England last June.

Ray, who pleaded guilty to the assassination, contends he was given poor legal advice by his second lawyer, Percy Foreman.

Simpsons-Sears

PAINT-UP FIX-UP CLEAN-UP

CHECK THESE VALUES!

ON SALE SATURDAY, APRIL 5 AT 9:30 A.M.

Simpsons-Sears Will Be Closed All Day Good Friday

GARDEN SHOP SPECIALS

2-Year-Old Quality Stock Fruit Trees

3.29 value .....Sale Price **2.49**

Bing Cherry Tree, produces a large purple-black fruit.
Lambert Cherry Tree, very productive with a sweet juicy fruit.
Van Cherry Tree, a heavy bearer that ripens early in July.
Red Haven Peach, an early variety tree with a firm juicy fruit.
Anjou Pear, produces a large firm fruit.
Bartlett Pear, a delicious good eating pear.
Dwarf McIntosh Apple, produces a large full size deep red fruit.
Dwarf Yellow Transparent Apple, a fast growing tree that produces a flesh white fruit.

Rainbow Gladiolus: Name variety bulbs that bloom summer and fall, 1½" bulb size available in Red, White, Yellow, Pink, Purple and Orange Shades. Reg. Price 10 for 69c. **Sale Price** ..... **10 for 59c**

Tree Peony: This winter hardy plant produces a giant double flower and will produce a 100 or more flowers from a single mature plant. Shades of Deep Red, Pink and White. Reg. Price 2.69. **Sale Price** **1.47**

Climbing Clematis: The climbing vine that produces masses of bloom in summer and fall. Red, Purple, White, Pink and Blue. Reg. Price 2.69. **Sale Price** **1.47**

Evergreens

Juniper: Assorted varieties. Excellent for foundation planting in flower beds or shrub borders . . . low growing, spread up to 4 feet. A 2.49 Value. **Sale Price** **1.99**

English Laurel Hedgeplants: Sale Price .. **Bundle of 5 for 1.49**

Pyramidalis Cedar Hedge Plants: Approx. 24" high. 1 gallon container grown. **Sale Price** **1.99**

Dutch Onion Sets: Sale Price ..... **49¢**

Maytime Peat Pots:
2¼" square, 36 per package. **Sale Price** ..... **99¢**
3" square, 24 per package. **Sale Price** ..... **99¢**

Perennial Plants: Good ground cover for shrub borders, also ideal for rockery and flower beds. Choice of Assorted Arabis; Arenaria; Aster; Aubrietia; Bellis Perennis; Campanula; Caltha Pal. Assorted; Shasta Daisy; Corriopsis; Delphinium; Carnation; Dornicum; Polimonium; Geum; Calluna; Heuchera; Helianthemum; Iberis; Lavendula; Lychnis; Oriental Poppy; Phlox; Pulmonaria; Pyretrum; Rutbeckia; Saxifraga; Sedum; Thymus Serph. Assorted; Trollius; Veronica; Vincia; Violets. Reg. Price 69c each. **Sale Price, each** ..... **59¢**

Garden Shop (71) — Personal Shopping Only

OUTDOOR LIGHTS

Swedish Outdoor Fixture for wall. Reg. Price 13.98. **Sale Price** **9.87**

Antique Hashed Glass Fixture for wall. Reg. Price 10.99. **Sale Price** **7.87**

3-Light, Chain Drop Outdoor Fixture: Perfect for those high porch ceilings. Clear glass panes, 12" drop in chair. Reg. Price 27.98. **Sale Price** **19.87**

Light Fixtures (34)

ROTO SPADER SPECIALS

5 h.p. Roto Spader—featuring easy spin starter, belt drive, adjustable wheel brackets, 14" slasher, tines dig up to 10" deep. Reg. Price 189.98 ..... **Sale Price 169.97**

3½ h.p. Roto Spader—Ezee Start Engine; cuts 22" swath to 9" deep. Clutch and throttle control located on centre panel. Reg. Price 132.99 ..... **Sale Price 119.97**

7 h.p. Roto Spader—features two forward speeds plus neutral and reverse for the toughest hardpan or rocky soil; engine weight is directly over the tines so they dig deeper and faster. The 13" swather tines cut a clean 28" width. Reg. Price 269.98 ... **Sale Price 239.97**

See Our Tractor Display!
—A full selection of garden tractors and accessories for all gardening needs!

Hardware (9)

PAINT AND WALLPAPER

25% OFF WALLPAPER: Chosen from our stock on hand. Your choice of patterns all manufactured by Canadian Wallpapers Ltd.

6' Aluminum Step Ladder: No upkeep required. Wont rust. Reg. Price 16.95. **Sale Price** **12.87**

Fence Paint: Wash tools clean with water. This Latex based paint is available in White, Red, Shutter Green, Chocolate Brown. Gallons only. Reg. Price 4.49. **Sale Price** **3.27**

Oil Base Fence Stain: Available in gallons only. Red, Chocolate and Shutter Green. Reg. Price 2.95. **Sale Price** **2.27**

Paint Department (30)

24" Provincial Vanity Cabinet
With oval basin and Lucite faucets. Formica top in cremo marble pattern, with a white and gold finished birch cabinet. Reg. Price 93.40.* **Sale Price** **76.87**

Plumbing Needs (42)

HOMART PLASTIC PIPE

Lightweight, flexible and strong.
A frozen line cannot damage Homart's Flexible Plastic Pipe!

HOMART 75-LB. PRESSURE
½" x 100': Reg. Price 3.29. Sale Price 2.47
¾" x 100': Reg. Price 5.29. Sale Price 4.27
1" x 100': Reg. Price 8.29. Sale Price 6.22

HOMART 60-LB. PRESSURE
1¼" x 100': Reg. Price 12.98. Sale Price 9.87
1½" x 100': Reg. Price 15.98. Sale Price 12.87
2" x 100': Reg. Price 19.98. Sale Price 16.87

HOMART 150-LB. PRESSURE
½" x 100': Reg. Price 6.89. Sale Price 4.87
¾" x 100': Reg. Price 8.79. Sale Price 6.87
1" x 100': Reg. Price 12.98. Sale Price 9.87
1½" x 100': Reg. Price 19.98. Sale Price 16.87
1½" x 100': Reg. Price 27.98. Sale Price 24.87
2" x 100': Reg. Price 36.98. Sale Price 32.87

Plumbing Needs (42)

BUILDING SUPPLIES

Complete Chain Length Fence: 50' long and 36" high. Constructed of heavy galvanized wire and posts; includes all posts, caps, and fittings for the complete job. Other sizes and gates available at extra cost. Reg. Price 63.00. **Sale Price** **49.97**

Galvanized Eavestrough and Conductor Pipe: Easy to install —made of heavy galvanized steel.
4" x 10' Eavestrough, Sale Price ..... **6 for 8.88**
3" x 10' Conductor Pipe, Sale Price ..... **3 for 5.88**

Translucent Vinyl Glass Panels: Withstand extreme weather conditions. Colours are fade-proof. 8' high by 26¼" wide in Green, Yellow, White. Reg. Price 4.98 each. **Sale Price** **3.99**

Building Supplies (64)

Simpsons-Sears Hillside: 3190 Shelbourne Street. Lots of Free Parking While You Shop Simpsons-Sears.

Baby Girl Fine After Accidental LSD Trip

ST. BONIFACE, Man. (CP) —A two-year-old St. Boniface girl was discharged from hospital Tuesday after three days of treatment for what is believed to have been an accidental LSD experience.

Dr.Chorkel Chan of St. Boniface general hospital said Thursday the baby girl was suffering no after-effects as far as could be determined.

He refused to identify the girl.

GIRL'S FATHER

Chan recounted the incident in an interview from an account given him by the girl's father, a resident of St. Boniface.

The man told Chan that a friend had visited the home Sunday and left some cigarettes and capsules on a table when he left. The capsules are believed to have contained LSD, a powerful hallucinogenic drug.

The father said he believes the girl swallowed half of one of the capsules. Chan said that about two hours later, at 11 a.m., the father noticed the girl "behaving quite queerly" and brought her in to hospital.

When she was brought in, she was waving her arms about in the air aimlessly and was not responding to questioning.

"She was conscious, but her consciousness was queer," said Chan.

The girl's stomach was "washed" and she was admitted. At about noon "the child was really restless," The doctor said it was decided to call the Mental Health Clinic in Toronto for advice.

The Toronto hospital advised treating the child with injections of vellum and half an hour after the first injection she calmed down. Six hours later, she became restless again, says Dr. Chan, and was given another injection of the drug. She remained conscious throughout.

By Monday morning, she was responding to questions "but answering queerly." Chan said he believes she was still under the influence of the drug. She was discharged the next day.

St. Boniface police were unaware of the incident when telephoned Wednesday, but a spokesman said the matter would be investigated.

LBJ Kin Held After Break-In

PRINCETON, N.J. (UPI)—A nephew of former President Lyndon Johnson was arrested Thursday for allegedly breaking into a liquor store.

Philip Chase Bobbitt, 21, a sophomore at Princeton and son of Johnson's sister, Rebecca, was charged with breaking, entering and larceny.

Bobbitt is the son of Oscar Bobbitt, an executive at KTBC-TV, owned by Johnson.

Gold Cup RESTAURANT
OPEN GOOD FRIDAY
12 NOON to 7:00 P.M.
SPECIAL
Salmon Steak Dinner $1.55
Specializing in • SEA FOODS • STEAKS • AUSTRIAN-STYLE, BREADED VEAL CUTLETS
OPEN: Mon. Through Sat. 7:30 a.m. - 8:00 p.m.
1122 Yates Street 383-4732
(In the New Victoria Medical-Dental Building)

GR. PEARKES Arena 3100 TILLICUM 386 6664
FRIDAY SKATING SATURDAY
Friday 1:00- 3:00—Public
Saturday 10:30-12:00—Family
1:00- 3:00—Public

YOU ARE CORDIALLY INVITED TO Easter Dinner
IN THE COLONIAL INN
A James Bay Landmark For Over Half a Century
Closed Good Friday
EASTER DINING
SAT., SUN., MON.
From 5 pm.
Special Holiday Menu includes:
Roast Turkey
Tender Ham
Prime Rib Roast and Sizzling Steaks!
Give Mom and the family a treat —Dine at the Colonial Inn!
COLONIAL INN 270 GOV'T ST.
Reservations: 384-7151 "In the Parliament Bldgs. Area."

FREE EASTER EGG!
TO ALL THE KIDDIES DURING THE WHOLE EASTER WEEK

RUDY, PETPARK at DURRANCE ROAD
Bottle Feed BABY ANIMALS

The Purple Onion

1037 VIEW STREET
presents
SATURDAY
"The Neon Lighted People"
Reservations: 382-0222 - 386-0011

SPECIAL
FRI. - SAT. - SUN.
SHRIMP BURGERS
Reg. 50c Each
2 for 55c
Mello-Spot
DRIVE-IN, Gorge Road
Opposite B.C. Forest Products

DANCING
Cabaret Style
SATURDAYS
SPECIAL GUEST ARTIST
CY DIBNAH
One of Canada's Outstanding Clarinet and Saxophone Artists
Join with your friends for a fun-filled evening of dancing in the spacious Seaview Room (the Island's finest maple floor), recommended by those who enjoy smooth rhythms and a real friendly atmosphere.
Instrumentalist: 8:45 - 9:30
Dancing: 9:30 - 12:30 a.m. $4 a couple
Table Res. 658-5234
McMorran's CORDOVA BAY LTD
Overlooking Cordova Bay

ego interiors
1028 FORT—NEAR COOK
VISITORS TO VICTORIA — EASTER VACATIONERS
DO NOT MISS SEEING VICTORIA'S BEST IMPORT STORE! EXCLUSIVE IN QUALITY, DESIGN AND SELECTION FOR HOME INTERIOR FURNISHING AND ACCESSORIES.
ego interiors
382-3200

EXCITING
NEW HOURS
FRIDAY AND SATURDAY
OPEN ALL NITE!!
LONGHORN RESTAURANT
PHONE 477-8022
4066 SHELBOURNE STREET

NOMINATED FOR 8 ACADEMY AWARDS Including BEST PICTURE!
FUNNY GIRL
Columbia Pictures and Rastar Productions present Barbra Streisand and Omar Sharif in William Wyler-Ray Stark production "Funny Girl" Technicolor
EVENINGS AT 8:15 P.M. MATINEES—FRI., SAT. AND WED. AT 2:00 P.M.
Box Office Open From 12 noon-9 p.m.
Evenings—8:15 p.m.: Monday through Thursday. Main Orch. $2.50—Front Orch. $2.00 Sats. and Holidays, All Seats $2.50
Matinees—2:00 p.m.: Wednesdays and Saturdays, Main Orch. $2.00—Front Orch. $1.50
Additional Matinees: April 4 and 7.
Coronet 836 YATES ST. 383-6414

Good Advertising Attracts Customers!

NEXT MON., APRIL 7
Beautiful All Colour
FILM TRAVELTALE
"THE PHILIPPINE ISLANDS"
Narrated by Russ Potter—In Person
From Manila to Corregidor and Bataan Peninsula . . . "Pearls of the Orient."
McPherson Playhouse
2 Shows — 6 - 8:30 p.m.
Res. $2.25, $1.75; Students $1.25
At Theatre. Phone 386-6121.

RICE BOWL RESTAURANT
HOLIDAY HOURS
Thursday 9 a.m.—1 a.m.
Friday 12 noon—2 a.m.
Saturday 9 a.m.—2 a.m.
Sunday 12 noon—8 p.m.
FAST — HOT
FREE DELIVERY
388-6655
Lots of Free Parking
206 ESQUIMALT ROAD

LUM'S POLYNESIAN RESTAURANT
CHINESE FOOD
Best in the West
FREE DELIVERY
Open: Fri. and Sat., 9 a.m.-2 a.m.
Weekdays, 9 a.m. - 1 a.m.
914 ESQUIMALT RD.
Phone 385-2822

GEM Theatre Sidney
Saturday Matinee at 1:15 p.m.
'Tomboy and the Champ'
in Color
Candy Moore, Ben Johnson, Rex Allen

GEM Theatre Sidney
IT Struts, IT Shuts, IT Razzles AND IT Dazzles
Paramount Pictures presents A Charles H. Schneer-George Sidney production
Tommy Steele Half a Sixpence
PANAVISION TECHNICOLOR
TONIGHT AT 7:45
SAT. AT 6:30 AND 9:00 P.M.

MATINEE TODAY 2 P.M.
Nominated for 7 Academy Awards
Including: BEST PICTURE
Adult Entertainment
JOSEPH E. LEVINE presents an AVCO EMBASSY FILM
PETER O'TOOLE as Henry II, King of England
KATHARINE HEPBURN as Eleanor of Aquitaine, His Wife
A MARTIN POLL Production
THE LION IN WINTER in AVCO EMBASSY Action PANAVISION® in COLOR
EVES.: At 8:30.
MATS.: Wed. and Sat. at 2:00 p.m.
EVES.: Loge $3.50; Orch. $2.25.
MATS.: Loge $3.00; Orch. $1.75.
Tel. Res. and Group Info. Call 385-3370
FOX CINEMA QUADRA AT HILLSIDE - 385-3370
BOX OFFICE OPEN DAILY 12 NOON TO 9 P.M.

ONE WEEK ONLY
Join the FABULOUS CIRCUS with the ONLY PUSHMI-PULLYU
"One of the Year's 10 Best!" National Board of Review
With REX HARRISON As
DOCTOR DOLITTLE
YEAR'S FINEST FAMILY ENTERTAINMENT
6:40 and 9:00
Doors Open 6:00
Evenings:
Adults 1.25
Students 1.00
Children 75c
Golden Age, 1.00
BEAUTIFUL COLOR
OAK BAY 2184 OAK BAY AVE 383-2913
At 1:30
Doors Open 1:00
Matinees:
Adults 1.00
Students 75c
Children 50c
Golden Age, 50c

TODAY, SATURDAY and EASTER MONDAY
at 12:30, 3:15, 6:00, 8:50
COLOR
MGM presents a George Englund production
THE SHOES OF THE FISHERMAN
ANTHONY QUINN, OSKAR WERNER
HAIDA 808 YATES ST. 382-4278
Adults: Mats. $1.50; Eves., $2.00
Students $1.25 all day
Children $1.00 all day
Golden Age:
Mats., 75c; Eves., $1.25

20th CENTURY-FOX presents
The Prime of Miss Jean Brodie
COLOR BY DELUXE
Starring Maggie Smith
Adult Entertainment
CELIA JOHNSON
EXTRA At 1:20, 3:45, 6:10, 8:45
"WONDERFUL SICILY" in Color
ODEON 780 YATES ST. 383-0513
Doors: 1 p.m.
Feature: 1:40, 4:00, 6:30, 9:00
Last Complete Show: 8:33
Golden Age 50c Till 5 p.m.

Calendar- a dull town until Sheriff McCullough took over
He sponsored indoor sports
He turned Calendar into a boom town
He kept Calendar "beautiful"
Children 50c All Day
CHEROKEE PRODUCTIONS Presents
James Garner Joan Hackett Walter Brennan
in "Support Your Local Sheriff"
co-starring HARRY MORGAN JACK ELAM
COLOR by DeLuxe
DOORS: 1 P.M.
CAPITOL FAMOUS PLAYERS
STARTS TODAY
FEATURE STARTS 1:30, 3:25, 5:25, 7:25, 9:25
Last Complete Show 9:00 p.m.
Golden Age 50c to 5 p.m.
—ADDED FEATURETTE—
"THIS WAS THE MARY"
— EXTRA —
PINK PANTHER CARTOON

GOOD FRIDAY
EASTER SHOW
FREE
GIANT BALLOONS
EASTER EGGS
FIRST 1,000 CHILDREN
BINGO—6:15 to 7:15
PRIZES — PASSES — GOODIES
TILLICUM OUTDOOR BURNSIDE AT TILLICUM — TV 2-2311 BOX OFFICE OPENS
A wisp of boy... A ton of bear. And a whole angry town trying to tear them apart...
PARAMOUNT PICTURES presents an IVAN TORS production
GENTLE GIANT
At 7:51
COLOR
GATES OPEN 5:30
CARTOON CARNIVAL 7:30
FREE
CHILDREN UNDER 12 WITH PARENTS
The Big Mob vs. The Big Mouth...
COLUMBIA PICTURES presents JERRY LEWIS as "THE BIG MOUTH"
EASTMAN COLOR At 9:40

WALT DISNEY PRESENTS
SWISS FAMILY ROBINSON
They faced every perilous danger and turned a tropical jungle into a fun-filled island paradise!
STARRING JOHN MILLS · DOROTHY McGUIRE · JAMES MacARTHUR · JANET MUNRO
FREE PIRATE KITS to the first 200 at the Fri. and Sat. matinees, compliments of LORD'S SHOE STORE
TECHNICOLOR — EXTRA: "NAVAJO ADVENTURE"
STARTS TODAY
DOORS — 12:40
Royal A FAMOUS PLAYERS THEATRE
FEATURE AT 1:25 - 3:55 - 6:25 - 9:10
LAST COMPLETE SHOW — 8:45
CHILDREN 75c ANYTIME

Approval of 'God' Contradicts Army

Laird

WASHINGTON (UPI) — Overruling the army, U.S. Defence Secretary Melvin Laird Thursday approved use of the words "God" and "supreme being" in military character guidance programs.

"With regard to character guidance programs within the military departments, I want to state that there will be no prohibition against the use of God, 'supreme being,' 'creator,' 'faith,' 'spiritual values,' or similar words," Laird said.

PROGRAM SEPARATE

The army wrote the American Civil Liberties Union in December that such words would be deleted from the character guidance manual because that program is separate from the services' religious programs.

Laird said the military services "consistently have adhered to the position that espousal of religious dogmas or particular sectarian beliefs is not the purpose and has no place in the character guidance program."

STUDY ORDERED

But he said "references to these terms are appropriate."

Laird issued his announcement in advance of the completion of a study of the matter which he ordered last Friday. He said the study will continue and that "upon its completion recommendations will be made to me."

Laird emphasized that "all military chaplains have a continuing responsibility without restriction, to conduct worship services, to provide religious instruction and counelling to interested personnel and their families and to sponsor church-related activities."

The character guidance, he said, is sponsored by commanders in the field "to instill and strengthen patriotism and a sense of individual moral responsibility.

"These programs are separate and apart from the religious programs conducted by the chaplains," he said.

Montreal Archbishop Raps Mass Penance Celebration

MONTREAL (CP) — Paul Gregoire, Roman Catholic Archbishop of Montreal, said in a statement that communal celebrations of penance do not take the place of private confession and individual absolution.

He was referring to an article in La Presse which said two Roman Catholic priests in suburban Duvernay publicly absolved members of a congregation who had not confessed to sins in the traditional manner.

600 ATTENDED

In a first-person story by reporter Rene-Francois Desamore, the daily newspaper said about 600 persons at the service were asked to walk to the front of the church, kneel, and receive absolution.

The priests then shook hands with the men and embraced the women, wishing them a Happy Easter.

Prior to receiving absolution, the congregation was told confession is not as important as "the willingness to return to God."

The priests were identified as Rev. Jean-M. Duclos and Rev. Jean Caron.

Certain basic qualities of penance, such as its community aspect, a call to conversion, an examination of conscience and the awareness of God's mercy are emphasized in such public practices," Archbishop Gregoire said.

But "it should be recalled that only the Supreme authority of the Church,, interpreting the will of Christ and considering the needs of the faithful, may determine those things which are considered essential, such as the telling of sins and the absolution."

He said the Canadian bishops have asked the Theological Society of Canada to help them study penance and confessional practice.

Easter Toll Predicted To Hit 40

OTTAWA (CP) — The Canada Safety Council has forecast that 35 to 40 people will die on Canada's highways and streets during the Easter holiday period.

Last year 53 people were killed in traffic accidents during the 78-hour period from 6 p.m. Thursday to midnight Sunday local time.

Mother Goose Withdrawn, Bias Charged

NEW YORK (UPI) — The American Jewish Congress has persuaded Xerox Corp. to withdraw a facsimile edition of Mother Goose because two of its 217 nursery rhymes were considered anti-semitic or anti-Negro.

The 1895 edition of Mother Goose's Nursery Rhymes and Fairy Tales, published jointly by Xerox and Arno Press, Inc., contained one verse that slurred Jews and another that used the word "nigger".

★ ★ ★

"At the time the Mother Goose verses originated, anti-semitism and racism were undoubtedly traditional and even respectable in most quarters," AJC law and social action chairman George Soll said in a letter to Xerox.

"Today it is generally understood, at least by those who have any knowledge of history, that they are destructive of human values and even of human lives."

★ ★ ★

The corporation apologized and promised to withdraw the book from circulation.

"I share your concern and unfortunately can offer no justification for the printing of this edition," Xerox public relations manager Thomas Anglim said in reply to Soll's letter. "However, I can assure you that this volume will be withdrawn."

The material the AJC objected to included Old Mother Goose, the opening rhyme in the book, which included the following verses:

★ ★ ★

"Jack sold his gold egg
"To a rogue of a Jew,
"Who cheated him out of
"The half of his due."

Another rhyme, entitled Ten Little Niggers, began:

"Ten little nigger boys went out to dine;
"One choked his little self, and then there were nine."

St. Vincent de Paul Seeks Involvement

Getting people personally involved is the aim of the St. Vincent de Paul Society, Maurice Johnson, secretary of the Victoria Particular Council, said in releasing the society's annual report.

"We want the people we help to really live," he said, "not just survive. This is the purpose of our work."

He cited the first commandment, Love the Lord your God, and the second, Love your Neighbor as Yourself.

"On these two commandments are the others and our faith based," he said.

BETTER WORLD

"Those who profess their faith with sincerity will realize that when all men live according to this tenet, so will this modern world become a better place."

The society has served the poor in many countries since its founding in 1853. In Victoria it has been active since 1916, latterly as a member of the Community Chest.

Here is what the society did in Victoria in 1968:

● 1,029 interviews carried out at our social service office downtown;

● 728 home visits were recorded and many more were not recorded;

● 2,454 quarts of milk supplied to families with children;

● 221 transients provided with room and board;

● 174 families given free furniture and clothing at a cost of $945.33.

"We need young men and women to serve the poor through the St. Andrew's Conference of St. Vincent de Paul," Mr. Johsnon said. "Volunteers are asked to get in touch with our president, V. K. Stewart, at 386-7207."

Zeus Working Overtime

ATHENS (AP) — Thunderbolts, legendary weapons of the ancient war god Zeus, are menacing Greek monuments. So, the Greek Archeological Service has decided to instal lightning rods at monuments around the country.

Air Workmen Back Strike

MONTREAL (CP) — About 6,200 Air Canada shop mechanics and tradesmen have voted 91 per cent in favor of strike action to back demands for higher pay.

Young Christadelphians Confer Here

Young Christadelphians from as far away as Los Angeles are expected to attend a conference in Victoria this weekend.

The conference is sponsored by the Victoria, Vancouver and Vernon churches and is designed for young people ranging from 13 to 25 years old.

★ ★ ★

The primary activity of the conference will be devotion to study of the Holy Scriptures interspersed with periods of competitive recreation, R. W. Stodel, conference chairman, said this week.

Four Bible students will head the study groups — John McConville of Los Angeles, Philip Jones of Edmonton, Horace Macpherson of Victoria and John Hiley of Vernon. Alex Higham of Salem, Ore., will act as co-ordinator.

★ ★ ★

The study will be a consideration of the life of Timothy the Apostle, and the letters written to him by the Apostle Paul.

One of the sessions will be open to the general public. It is a lecture at 7:30 p.m. Sunday in Christadelphian Hall, Kings and Blanshard.

An illustrated Bible talk at Chrsitadelphian Hall at 7:30 p.m. Monday will challenge all those who follow the dictates of their own minds and hearts.

★ ★ ★

"What service are we performing before our Creator?" This is the question to be posed by Austin Winter-Moore, formerly of Grahamstown, South Africa, now living in England. Mr. Winter-Moore is on a tour of North America.

Portland Choral Group Sings in City April 12

A Portland, Ore., choral group will give a concert of sacred and classical music in Victoria's Seventh-day Adventist Church, 983 Pandora, at 11 a.m. Saturday, April 12.

The group is called Concert Chorale and is sponsored by United Medical Laboratories, Inc., of Portland. The director is Melvin Davis.

The chorale, which consists of 46 voices and instrumentalists, was organized four years ago and has been acclaimed one of Portland's high-ranking choral groups.

ON TO EUROPE

The present tour includes Eastern Canada and the U.S. and the group will sing in the Scandinavian countries and Europe this summer.

Next week's program will include selections from Mozart's Mass in C Major, Beethoven's string quartet in B flat major, Haydn's The Heavens are Telling and works by Malotte and Butler.

United Medical Laboratories is owned and operated by members of the Seventh-day Adventist Church, and pays all expenses of the choral group.

UNIVERSITY SUPPORT

Pastor A. J. Mustard of the Victoria church said there will be no admission charge for the concert but a collection will be taken for the support of the church's Loma Linda University in the city of the same name in California.

The university, well-known in medical circles, trains physicians, dentists and other medical personnel.

Ancient Truths Outgrown?

Has our scientific self-sufficient world outgrown the original Easter event — as a child outgrows egg hunts and the Easter bunny? Have we come too far on our own?

Questions like these may not be as modern as they sound.

Here are some answers provided by J. N. Murdoch of Victoria, assistant of the Christian Science committee on publication:

It was on the very first Easter day, according to the book of Matthew, that Christ Jesus' resurrection (chapter 28) was doubted and denied. Yet every year, as sure as spring, men look back to that event. The drama of those few days still speaks to every age.

Deny yourself completely, the Saviour taught, and you will save yourself. But what if we can see nothing beyond that denied "self", no hidden promise?

With immense practical affection for humanity, Jesus gave his answer. Willingly Jesus yielded up his body and the temporal life and self associated with it. But the grave could not contain him. The result was resurrection — his continuing life.

EASTER BROADCAST
By Dorothy Abraham
Sunday, April 6
10 a.m., 10:15 a.m.
STATION KARI
(550)

LIFE BEGINS MEETINGS
WITH EVANGELIST
MURDY GETTY OF EDMONTON, ALBERTA
TUES. THRU. FRIDAY, 8 P.M.
SUNDAY, APRIL 13, 7 P.M.
BETHESDA GOSPEL CHAPEL
1900 Oak Bay Ave. at Davie
"He that hath the son hath life; He that hath not the son of God hath not life." 1 John 5:12.

SUNRISE SERVICES
Twenty-sixth Year
EVERYBODY WELCOME
Under Auspices Victoria Camp, The Gideons
SPEAKER:
Rev. JOHN M. MOORE
the Pastor, Central Baptist Church, supported by an interdenominational male choir.
LOCATION: CENTENNIAL SQUARE AT VICTORIA CITY HALL
7:45 EASTER SUNDAY MORNING
Music by the Citadel Band, Salvation Army

CHRISTADELPHIAN HALL
KINGS AT BLANSHARD
Sunday School — 9:45 a.m.
11:00 a.m.—Breaking of Bread
7:30 p.m.
BIBLE TALK

VICTORIA TEMPLE
Non-Denominational
SHELBOURNE at KINGS
A Soul Healing Message
ORIGINAL CHRISTIAN DOCTRINE
Sunday Services: 11 a.m., 7:30 p.m.
Early Mass—7:30 a.m.
Lessons in SCIENTIFIC LIVING
Every Wednesday Evening at 8 o'Clock

FIRST CHURCH OF THE NAZARENE
Quadra and Kings
Sunday School—9:45 a.m.
Morning Worship—11:00 a.m.
Evening Service—7 p.m.
Lest We Forget . . . Give So That Others May Live
Rev. W. M. Rahan, Minister
Phone 382-6524

ESQUIMALT CHURCH OF THE NAZARENE
908 Craigflower Road
Sunday School—9:45 a.m.
Morning Worship—11 a.m.
Evening Service—7 p.m.
Rev. Norman Falk, Minister
Phone 382-2453

KNOX PRESBYTERIAN CHURCH
2964 Richmond Avenue
Good Friday Service
10:30 a.m.
"The Tragedy"
Rev. A. M. Beaton, B.A., Minister

CHRISTIAN SCIENCE
First Church of Christ, Scientist
A Branch of The Mother Church, The First Church of Christ, Scientist, in Boston, Massachusetts
Chambers Street and Pandora Avenue
Elevator Available
SUNDAY SERVICES
11:00 a.m. and 7:30 p.m.
Subject:
"UNREALITY"
Sunday School—11:00 a.m.
Testimony Meeting Wednesday, 8:00 p.m.
FREE PUBLIC READING ROOM AND LENDING LIBRARY
1210 BROAD STREET
ALL ARE WELCOME

TRINITY PRESBYTERIAN CHURCH
2964 Tillicum Road
Minister: REV. G. D. SMITH, MA
9:30 a.m.
FAMILY SERVICE
Rev. Ted Ellis, B.D., Formosa
11:00 a.m.
EASTER TRIUMPH
Rev. G. D. Smith, M.A.

ST. ANDREW'S PRESBYTERIAN CHURCH
Downtown—Douglas St. at Broughton
The Very Rev. J. L. W. McLean, C.D., M.A., D.D.
The Rev. Bruce J. Molloy, B.A., B.D., M.Th.
9:15 a.m.—EASTER FAMILY SERVICE—Dr. McLean
11:00 a.m.—"THE WONDER OF IT ALL"—Rev. B. J. Molloy
Supervised Nursery — No Church School
7:00 p.m.—THE REV. T. ELLIS OF FORMOSA
Festival Music at all Services
Organist and Choirmaster: C. C. Warren, L.R.S.M., A.T.C.M.

BETHEL BAPTIST
BEACON AVENUE — SIDNEY
DR. J. B. ROWELL AT BOTH SERVICES
Morning at 11: "RESURRECTION CONFIDENCE"
Evening at 7: "PROOF FOR DOUBTERS"
BIBLE TEACHING MESSAGES — COME!

FIRST BAPTIST CHURCH
Quadra at Mason — Rev. John A. Watson, B.A., B.D.
J. E. Tunstall, Organist and Director of Music
Church School 11 a.m.
11:00 a.m.
"The Joy of Easter"
Broadcast CKDA at 7 p.m.
7:30 p.m.
"A Faith to Proclaim"

EMMANUEL BAPTIST
(Incorporating Stevenson Memorial)
FERNWOOD AT GLADSTONE
Rev. Norman K. Archer, B.D., A.L.B.C.
9:30 a.m.
EASTER FAMILY SERVICE
11:00 a.m.
BAPTISMAL SERVICE AND COMMUNION
7:30 p.m.
EASTER EVENING WORSHIP

FELLOWSHIP AND REGULAR BAPTIST CHURCH
CENTRAL BAPTIST CHURCH
833 Pandora Avenue — Rev. John M. Moore, Pastor
"Christ is Risen! The Tomb is Empty! The Throne is Occupied!"
Come and Rejoice with Us in His Triumph
9:45 a.m.—Christian Education Classes for all ages.
11 a.m.
THE RESURRECTION OF JESUS CHRIST
7 p.m.—Service of Praise and Thanksgiving
The Augmented Church Choir will present the Sacred Cantata
THE CRUCIFIXION
by John Stainer.
Soloists: Carol Salmond, Martha Martens, Don Stephenson, Heinz Schwartz, Helmut Janzen, Murray Stephenson, Gordon Armstrong
Director: George Wall
Accompanists: Organ—Darlaine Bagshaw; Piano—Joy Broughton, Helen Wall
We extend to all a very cordial invitation to these inspiring services.

Victoria Prayer Group
(Undenominational)
Dominion Hotel
Wednesday, April 9, 3 p.m.
Subject: "Life Renewed"
Open to All

BAHA'I
"ONE UNIVERSAL FAITH"
For Further Information Write: P.O. Box 472, Victoria

ALLIANCE CHURCH, 1039 Yates
Rev. Ted Chapman, Pastor
9:45 a.m.—Welcome to Our Growing Sunday School.
11:00 a.m.—"He is Risen"—Resurrection Reality
7:00 p.m.—Last Passover—First Communion
— Communion Service —

VICTORIA BRITISH ISRAEL ASSOCIATION
Tuesday, April 8, 7:45 p.m.
NEWSTEAD HALL, 734 Fort Street
SATAN'S TIME IS SHORT
Rev. R. Rukeel
Bookroom, 738 Fort Street, open Weekdays 11 a.m. to 3 p.m.
Visitors Welcome

NORTH DOUGLAS PENTECOSTAL TABERNACLE
Corner of Douglas Street and Canterbury Road
Pastor: Rev. C. Fawcett 479-4051
SUNDAY:
9:45 a.m.—Sunday School and Bible Classes
11:00 a.m.—Worship Service
7:15 p.m.—Evangelism
Friday 8:30 p.m.—Crusaders
8:00 p.m.—C. A. Family Service
We Invite You To Worship With Us

APOSTOLIC CHURCH OF PENTECOST
Blanshard and Queens—Pastor A. McLean
SUNDAY, APRIL 6
9:45 a.m.—Sunday School
11:00 a.m.—Guest speaker: Rev. R. A. Larden
7:30 p.m.—Evangelism
"You will be welcome at the friendly church in the Capital City"

GOSWORTH COMMUNITY CHURCH
Corner Gosworth and Burton
"The Place to Find a Friend"
9:45 a.m.—Bible Studies
11:00 a.m.—MORNING WORSHIP
7:00 p.m.—Evening Service
Midweek Service Wednesday, 7:30 p.m.
"The Layman's Church"

9:45 a.m.—Sunday School Classes for all ages
11:00 a.m.—Body Ministry
7:30 p.m.—Supernatural Evidence of the Resurrection
Victoria West Community Bible Church
Corner Rayner and Fullerton
(Just off Craigflower Road)

BRITISH-ISRAEL WORLD FEDERATION (CANADA)
PUBLIC MEETING
Sunday afternoon, April 6th, at 3 p.m.
Dominion Room, Dominion Hotel
Mr. David MacAllister of Toronto
"The Unpardonable Sin"
Radio B'casts every Sunday, 10 a.m. and 10:15 a.m. KARI (550)

VICTORIA TRUTH CENTRE
There is an Answer to Every Prayer and a Solution to Every Problem
Minister Rev. Emma M. Smiley, D.D.
11:00 a.m.
"WHAT DAY IS EASTER?"
7:30 p.m.
"ETERNAL LIFE OR IMMORTALITY"
11:00 a.m.—Children's Church and Golden Key Study Groups
1201 Fort Street — All Welcome

FAITH TEMPLE
1161 PRINCESS — 384-9612
SPECIAL EASTER SERVICES
SUNDAY, APRIL 6
Sunday 9:45 a.m.—Sunday School and Bible Class
6:30 p.m.—Prayer . . . 7:00 p.m.—Evening Service
Wednesday Night — Rev. Elvin — 8 p.m.
WE WELCOME YOU

THE SALVATION ARMY
Victoria Citadel Corps.
757 Pandora Avenue
MAJOR AND MRS. J. B. WOOD
(Corps Officers)
EASTER SUNDAY
From Vancouver we have as our guests for today, Major and Mrs. Bruce Halsey. Come and hear the Word of God declared under the power of the Holy Ghost.
9:45 a.m.—Sunday School and Bible Class
11:00 a.m.—Easter Sunday Meeting and enrolment of senior soldiers.
7:00 p.m.—Evangelistic Meeting and the Preaching of God's Word.
Home League Meetings Monday, 8:00 p.m. and Thursday, 1:30 p.m. All ladies are invited.
Wednesday: Prayer and Bible Study, 7:00 p.m.
Next Sunday: Colonel and Mrs. William Ross will conduct our 11:00 a.m. Holiness Meeting.
CHRIST DIED FOR US, THAT WE MIGHT LIVE FOR HIM!

Glad tidings PENTECOSTAL CHURCH
God's Word as it is For Men as They Are.
Pastors: Rev. Paul Hawkes, B.D.; David W. Argue, B.A.
384-7633
842 North Park Street
9:45—Sunday School
11:00—"The Great Earthquake"
7:00—"That Ye Might Believe"
Special music by the choir and band. Pastor Hawkes in both services.

THE CHURCH OF OUR LORD
HUMBOLDT at BLANSHARD STREETS
Founded 1874
EASTER FESTIVAL SERVICES
8:30 and 9:30 a.m. Holy Communion
11 a.m.
THE FESTIVAL OF EASTER
Sermon:
"THE TIMELESS TRIUMPH"
Most Rev. Denys A. G. Rankilor, M.A., D.D.
7:30 p.m.—Easter Evensong
Sermon:
"THE GREAT ASSURANCE"
"May EASTER DAY be filled with abundant blessings and radiant joy for all."
REFORMED EPISCOPAL CHURCH

First Visit to Chapel

Lieutenant-Governor John Nicholson, on first visit to chapel of Veterans' Hospital, was escorted by, from left, Dr. W. L. Coke, director; Rev. Douglas Kendell, chaplain, and Matron R. W. Cowper. Mr. Nicholson will read lesson at 11 a.m. service in First United Church on Easter Sunday.—(William A. Boucher)

Cantata by Victorians Premieres on Sunday

A cantata written and composed by two Victoria men will be given its first production at 11 a.m. Sunday in St. Aidan's United Church.

The cantata — A Song for Easter Morning — was written by Francis Baker, a former photoengraver, who retired in Victoria about seven years ago. Eric Edwards composed the music.

Mr. Baker, a native of Bournemouth, came here from Los Angeles where he worked for a photoengraving firm.

"My wife's parents, Mr. and Mrs. William Scardifield, were living then" he said this week. "Their home was in Sidney and that's why Mrs. Baker and I came here."

Mr. Baker is not a musician but he sang in church choirs as a boy in England and is a great lover of choral music. After he wrote the words, he commissioned Mr. Edwards, who is organist and choirmaster of St. Matthias Anglican Church, to compose the music.

The work, a short cantata, was finished the first of the year and Sunday's performance will be its premier.

Mr. Edwards won't be there. He'll be in his own church. The work will be played by Mrs. Vera Barclay and sung by St. Aidan's choir. Carol Hayward, soprano, will be the featured soloist.

Mr. Edwards said his music is modern in style "yet definitely melodious in character." The cantata begins with a march-like theme, he said, then there is a long, descriptive solo and it ends with a fugueal chorus.

Gideons International Maps Sunday Sunrise Services

The Victoria Camp of The Gideons International in Canada will hold its 26th annual community sunrise service in Centennial Square at 7:45 a.m. Easter Sunday.

For years the service was held in Beacon Hill Park near the entrance at Douglas and Michigan. But in 1967, in recognition of Canada's centenary, the service was switched to Centennial Square. The change proved so popular that it has been held there ever since.

The band of the Salvation Army's Victoria Citadel Corps, which has participated in the services from its inception, will join with an interdenominational male choir to provide the Easter music. The entire program will be broadcast over a public address system.

Many Sunday School classes from various churches are planning to attend. Because the service is intended for the whole community, everyone is invited.

EASTER MESSAGE

The Easter message will be delivered by Rev. John Moore, Pastor of Central Baptist Church.

Mr. Moore came to Victoria last June from Scotland where for some years he was superintendent of the Tent Hall (D. L. Moody Memorial), Glasgow. He also held pastorates in Inverness and Ayrshire.

Johnson

Pastor Spreads Word By Dial-A-Message

A Pentecostal minister who has an outreach program in Montreal will speak at Glad Tidings Pentecostal Church, 842 North Park, at 7:45 p.m. Thursday.

Pastor Robert Johnson started a Dial-a-Message service in Montreal in the spring of 1962. Persons in need of it could hear a 60-second spiritual message by dialling his number.

In September of the same year he instituted a program on radio station CKGM titled Ask the Pastor.

He followed this with a weekday morning program titled Naked Truth which dealt with social and moral issues. The program was renamed Let's Discuss It, was later changed to an afternoon time slot and retitled Person to Person.

In April, 1964, the Pastor Johnson-CKGM Charitable Foundation was incorporated by the federal and Quebec governments.

Its aims are to give food, clothing and furniture free to needy families, provide a counselling service and a home for young people.

Because of his work with young people, a special youth convention has been organized in Vancouver from next Friday to Sunday.

Lower Island young people will have their opportunity to hear Pastor Johnson in Glad Tidings Church at 7:45 p.m. Thursday.

Moore

B.C. Tories Meet in June

BURNABY (CP)—The British Columbia Progressive Conservative party will hold a combined leadership convention and annual meeting here June 13 and 14, party vice-president David Sinclair said Thursday.

The agenda has not been set. The party has been without a leader in B.C. since the resignation of Davie Fulton, former federal justice minister, in 1965.

The party has no seats in the B.C. Legislature and lost its three B.C. MPs in the federal election last June.

City Church Chronicle

Easter Vigil Service at Cathedral

The annual Easter Vigil Service will be held at 11:30 p.m. Saturday in St. Andrew's Roman Catholic Cathedral.

As last year, the ceremonies will be incorporated into the mass. The new fire, the Easter candle and the baptismal water will be blessed and an adult will receive the sacrament of baptism. All present will be asked to renew their baptismal promises. Those taking part will fulfill their responsibilities regarding Sunday mass. Those receiving communion may receive again Easter Sunday.

The Eucharist will be celebrated Easter Sunday at the usual hours with the 11 a.m. Mass being a sung mass.

□

A special Easter eve candlelight service will be held in the sanctuary of Metropolitan United Church at 11:30 p.m. Saturday.

Leprosy work in Veitnam will be discussed by missionary Peter Wiwcheruck at 2 p.m. Friday in Central Baptist Church.

Mr. Wiwcheruck, a member of the church, has spent three terms in Vietnam under the auspices of the World Relief Commission in co-operation with the Christian Missionary Alliance. His work included building a school, developing a training course, teaching Christian leadership and Bible history.

He is being sponsored here by the Victoria auxiliary of The Leprosy Mission.

□

The Metropolitan sanctuary choir will sing the Easter portion of Handel's Messiah at 11 a.m. Sunday. Soloists are Dawn Benoit, soprano; Barbara Ebell, contralto and Jack Baines, tenor. The choir will be directed by Frank Tupman and Eric Boothroyd will be at the organ.

□

An Easter choral service will be held in the sanctuary of St. John's Anglican Church at 7 p.m. Sunday. The congregation of First United Church will attend.

□

Children of the Unitarian Church of Victoria will have an Easter egg hunt on Sunday. Each child has been asked to bring a flower and an Easter egg to church. The flowers will be arranged into bouquets and taken to residents in the area surrounding the church at 106 Superior Street. The children will then have their Easter egg hunt in a nearby field.

□

A special Easter family service will be held at 9:15 a.m. Sunday in St. Andrew's Presbyterian Church. The church school and junior choir will participate.

A missionary of the Presbyterian Church in Canada — Rev. Ted Ellis — who is on furlough from Formosa will share the 7 p.m. Sunday service with Rev. J. L. W. McLean.

As in most Victoria churches, there will be special Easter music at 9:15 and 11 a.m. and at 7 p.m. Guest soloist at 11 a.m. will be Peggy Walton Packard. A one-hour service of worship will be held at 11 a.m. today conducted by Dr. McLean.

□

Gordon United Church will hold an Easter sunrise service at 6:30 a.m. Sunday at the Malahat Chalet. It will be followed by a pancake breakfast for those who would like to stay.

□

Wednesday evening meetings at 8 p.m. in April at Victoria Truth Centre will continue the theme of the Magnificent Assumption and, in particular, the proposition that the world is composed of mathematics and music. From 9 to 10 p.m. next Wednesday, after the regular meeting, there will be a friendship hour under the auspices of the Men's Club. Tuesday afternoon healing meetings are held at 3 p.m.

Word, War Cry Spread By Army Stalwarts

Envoy Arthur Burrows of Nanaimo will be making his regular Easter trip to the Lake Cowichan area this year to distribute the Salvation Army's paper The War Cry.

It's an old story for Envoy Burrows, who goes there every Christmas and Easter.

A lay minister with the Salvation Army in Nanaimo, he has put his city at the top of the divisional sales table. He has been responsible for establishing regular customers in the business section through subscriptions and distribution in Nanaimo taverns.

SPARKPLUGS

In Ladysmith, Chemainus and Duncan, Envoy and Mrs. R. Bradshaw are the sparkplugs for distributing copies of The War Cry to taverns.

League of Mercy members led by Mrs. A. Wheatcroft take 75 copies to hospitals and nursing homes. In Courtenay nearly all the copies of the paper are delivered to shut-ins and taverns. Five Courtenay institutions are visited by Mrs. A. Vesterfelt assisted by 13 women. Jack Dougherty, Henry Onstad and Lieut. Robert Dyck conduct the tavern ministry.

GUIDING SPIRIT

In Campbell River, Mrs. E. Strachan is the guiding spirit behind distribution of The War Cry. Lieut. Dyck tells this story about her:

"Mrs. Strachan was dedicated to God in the Army at Dauphin, Man., and attended Sunday school and was converted at the age of 15 in Kamsack, Sask. However, soon after conversion she began to drift and did so for 30 years. During the last 10 years of that 30-year period, she became an alcoholic and was under professional care, but this did not help her."

"One day while in Courtenay she went into our thrift store and asked for help from a Salvation Army officer. The operator contacted the officer who was in Port Alberni, and the next day he travelled 80 miles to Campbell River to counsel Mrs. Strachan. She was reclaimed for the Lord in her home that day, and she has never looked back. That was six years ago. Now she ministers to some of the people with whom she used to drink."

United Church Men Meeting at Qualicum

The 13th annual Conference of United Church men will be held at Qualicum Beach Inn May 2 to 4.

Theme of the conference is The Power of God in the World.

An ecumenical team ministry will conduct the key addresses. It is composed of Rev. Robert Birch, Reformed Episcopalian; Major Bill Leslie, Salvation Army, and Rev. John Pitt, Anglican. Their talks are titled power of God's Spirit, Rescue on Skid Road and God's Power in Healing.

A special added feature will be a talk-back panel moderated by Don Bingham. Among questions to be discussed are these:

- How can we attune ourselved to become channels for the flow of God's power for the good of those around us?
- How can we know this power in our own experience?
- How can we recognize God's power to work in intimate real-life situations?

Cost of the conference, including two nights' lodging and meals from Friday dinner through Sunday luncheon, is $24 plus a registration fee of $6.

Dress for the men-only conference is informal, usually slacks and sports shirts. Transportation will be laid on for mainlanders from Departure Bay to Nanaimo to Qualicum Beach, to meet the 3 p.m. Friday ferry from Horseshoe Bay.

Registration is being handled by Charlie Lucas, 7781 Elwell Street, Burnaby 1, B.C., phone 522-2112.

U.K. Concorde Near Ready

BRISTOL, England (UPI) — The first flight of a made-in-Britain Concorde supersonic jetliner will take place next Wednesday, a British Aircraft Corp. spokesman said. The concorde is a joint Anglo-French venture and the French-made prototype already has flown more than half a dozen test flights at Toulouse, France.

Poland, Cuba Sign Pact

WARSAW (Reuters) — Cuba and Poland concluded an agreement on economic, scientific and technical co-operation—the first accord of its kind between the two countries—and set up a permanent mixed commission to carry it out.

Nootka Mission Plans Esperanza Meeting

The 15th annual Spring Conference of the Nootka Mission Association will be held at Esperanza from Wednesady through Sunday.

Transportation will be provided daily from Tahsis and Zeballos. A water taxi will leave Gold River at 3 p.m. Wednesday to take out-of-town guests to Esperanza. Guests from other areas are asked to bring sleeping bags or bedding. Transportation is available at 1:30 p.m. the final Sunday from Esperanza to Gold River.

Speakers at the conference will be Dr. Grant Whipple, president of First Bible and Missionary Conference, Bellingham, Wash.; Anne Uchida, missionary to Brazil, and Rev. Percy Wills of the Shantymen's Christian Association.

Special meetings for young people and children will be conducted by Kenneth Jardine of Lacombe, Alta.

City and District Churches

GOSPEL HALLS

VICTORIA GOSPEL CHAPEL
935 Pandora Avenue
Sunday:
9:30 a.m.—Sunday School and Bible Class.
11:15 a.m.—The Lord's Supper
3:30 p.m.—Missionary meeting with Fernand St. Louis from Quebec.
7:00 p.m.—GOSPEL SERVICE. SPEAKER: ROBERT ARTHUR
Wed., 8 p.m.—Prayer and Bible study.

OAKLANDS CHAPEL
Fernwood and Cedar Hill Rds.
Sunday:
9:30 a.m.—Breaking of Bread.
11:15 a.m.—Family Bible Hour and Sunday School. SPEAKER: Mr. Robert Arthur, Seattle.
7:00 p.m.—Evening service. SPEAKER: Mr. F. St. Louis, Quebec.
Thursday:
8:00 p.m.—Prayer and ministry.

WESTVIEW GOSPEL CHAPEL
813 Brunswick Place
Island Hwy. at Tillicum Rd.
Sunday:
9:30 a.m.—The Lord's Supper.
11:15 a.m.—Special Easter family service.
7:00 p.m.—Gospel service. Speaker: Mr. G. Roberts.
Wednesday:
8:00 p.m.—Prayer and Bible study.
Mon. to Fri., 9:30 a.m. to noon—DVBS Kindergarten through Jr. High.

QUADRA BIBLE CHAPEL
Tolmie Ave. and Jackson Street
Sunday:
11:00 a.m.—Special Easter service. Sunday school and Family Bible Hour combined. Speaker, Mr. H. C. Sheppard, of Duncan.
7:00 p.m.—The Lord's Supper.
Wednesday:
7:45 p.m.—Prayer and Bible study.

ROSS BAY GOSPEL HALL
Corner of May and Joseph Streets
Sunday:
9:30 a.m.—Worship and Breaking of Bread.
11:30 a.m.—Sunday school and family Bible Hour. Speaker: Mr. Murdy Getty.
7:00 p.m.—Gospel service. Speaker: Mr. Murdy Getty.
Wed., 8 p.m.—Prayer and Bible study.

UNIVERSITY CHAPEL
Hawthorne and Majestic, 477-4967
Sunday, 9:45 a.m.—Sunday School and Adult Bible Class
11:00 a.m.—Family Bible Hour
7:00 p.m.—The Lord's Supper
Wed., 8:00 p.m.—Prayer and Bible Study

MILNES LANDING GOSPEL CHAPEL
Sunday:
6:45 p.m.—The Family Hour.
Thursday:
7:30 p.m.—Bible study.

CHURCH OF CHRIST

CHURCH OF CHRIST
3460 Shelbourne St.
Bible classes, 9:45 a.m.
Morning worship, 11 a.m.
Evening worship, 7:00 p.m.
479-4919 — 384-7668

SOCIETY OF FRIENDS

SOCIETY OF FRIENDS (Quakers)
MEETING FOR WORSHIP
SUNDAY, 11 A.M.
VISITORS WELCOME
1831 FERN STREET

UNITARIAN

THE UNITARIAN CHURCH OF VICTORIA
Servetus Hall
106 Superior Street
April 6, 9:30 and 11 a.m.
Sermon: "The Hidden Meaning in Easter."
Rev. Arthur D. Wilmot

MENNONITE BRETHREN

SAANICH COMMUNITY CHURCH
Of The Mennonite Brethren
Pastor John W. Brerg
3963 Birchwood St. Ph. 477-3012
Family Bible Study: Sunday at 11 a.m.
Pastor Teaching Time: Sundays 7 p.m.
Prayer Fellowship Time: Wednesday 7:30 p.m.

SPIRITUALIST

OPEN DOOR SPIRITUALIST CHURCH, 1600 Cook. Sunday, Mrs. R. Bates, Eng., lecture and clairvoyance. WED., 8 p.m., HEALING. WELCOME. Tea Saturday, April 5, 2-4 p.m.

LUTHERAN

LUTHERAN CHURCH OF THE CROSS
Cedar Hill and Cedar Hill Crossroad
Alfred J. C. Johnson, pastor, 477-3951
7:00 a.m.—Easter Sunrise Service. Breakfast following.
11:00 a.m.—Divine Worship Service. No Sunday School today.
The Church Where Families Worship Together
Evangelical Lutheran Church of Canada (E.L.C.C.—formerly A.L.C.)
Visitors welcome.

GRACE ENGLISH LUTHERAN CHURCH, L.C.A.
1773 Fort St. 383-8256
(Across from Central Junior High)
Pastor: Rev. David H. Meitzer
Organist: Mrs. Ruth Jones
The Early Service ..... 9:00 a.m.
Sunday Church School ..... 10:00 a.m.
The SERVICE ..... 11:00 a.m.
"I was glad when they said to me: Let us go into the House of the Lord!"
Visitors to Victoria are welcome!

HOPE LUTHERAN CHURCH
(MISSOURI SYNOD)
1924 Carrick St. at Dean Ave.
The Rev. L. M. Carlson, pastor, 592-2308
Early service ..... 8:00 a.m.
Divine worship ..... 11:00 a.m.
A church of "The Lutheran Hour" and "This Is the Life"

GOOD SHEPHERD LUTHERAN CHURCH
2815 Cedar Hill Road — 658-5043
Rev. Fred Knebel, pastor.
English service, 10 a.m.; German service, 10:30 a.m.; Sunday school, 10 a.m.

CHRIST LUTHERAN CHURCH OF THE REFORMATION
R. H. Goetjen, pastor, 477-5928
Worshipping at 5880 Quadra St.
Sunday School and Church 6:30 p.m.

EVANGELICAL FREE CHURCH

PARKDALE FREE CHURCH
3291 Harriet Road 382-7581
Sunday School, 10:15-11:00 a.m.
Worship Hour — Primary-Junior-Adults, 11:00 - 12:00 noon
Evening service 7:00 p.m. Thursday — Prayer meeting 8:00 p.m. Friday—Youth night.
Visitors welcome at all services.
Pastor C. Klassen, 479-4431

UNITED

CADBORO BAY UNITED CHURCH
2625 Arbutus Road
Rev. C. Leighton Streight, B.A.
Easter Sunday Services
9:30 and 11 a.m.—Child care facilities at both services.
9:30—Church school cancelled
Serving Cadboro Bay and Uplands

JAMES BAY UNITED CHURCH
Michigan and Menzies Streets
Rev. K. M. Wood, BA, BD 388-6898
Mr. Roland Webster, organist.
11 a.m.—Morning service and Sunday school.

FIRST UNITED CHURCH
Quadra at Balmoral Road
EASTER SUNDAY
9:30 and 11:00 a.m.
"The Relevance of Resurrection"
Rev. Robert J. D. Morris
Colonel The Hon. John R. Nicholson, Lieutenant-Governor of British Columbia, will read the lesson at 11 o'clock.
Junior Choir at 9:30 a.m.
Selections:
"The Lamb" —Walford Davies
"Saviour Leadeth" —Bradbury
"This Joyful Easter" —Cornish Carol
The Choir at 11:00 a.m.
Selections:
"How Brightly Beams" —Mendelssohn
"Filii Et Filiae" —arr. Walford Davies
"I Know That My Redeemer Liveth" (Messiah)—Handel
Soloist: Alice Waddell
"Cheer Up Friends and Neighbours" —Old French tune
"Lift Up Your Heads" (Messiah)—Handel
"Hallelujah Chorus" (Messiah)—Handel
7:00 p.m.
We will worship with St. John's Anglican Church at an Easter Choral Service in their Sanctuary.

METROPOLITAN UNITED CHURCH
Pandora at Quadra St.
(382-8184 or 388-2897)
"For a Closer Walk With God"
Saturday, Easter-Eve
CANDLE-LIGHT SERVICE at 11:30 p.m.
Easter Sunday
9:15 a.m.—Family Worship
Junior Choir participating
11:00 a.m.
"EASTER IN SONG"
Music from Handel's 'MESSIAH'
by the Sanctuary Choir
Soloists—Dawn Benoit, Barbara Ebell and Jack Baines
Organist: Mr. Eric Boothroyd
REV. ALBERT E. KING
7:00 p.m.
CONFIRMATION OF YOUTH
Rev. E. Laura Butler

CENTENNIAL UNITED CHURCH
Gorge Rd. at David St.
Minister: REV. JOHN TRAVES
EASTER SUNDAY
9:30 A.M. and 11:00 A.M.
"LIVING in the LIGHT of the RESURRECTION"
No Sunday School but pre-school care in Baby Creche at both services.
Organist and Director of Music: Ernest A. Moore, B. Mus., F.R.C.O.

THE CHURCH OF ST. AIDAN
(United Church of Canada)
Richmond at Cedar Hill Cross Road
University Area Church
9:30 a.m.—Sunday School Family Service
11:00 a.m.—Easter
7:30 p.m.—Easter Choral Service
11:00 a.m.—S.S. as needed.

Oak Bay United Church
Mitchell and Granite
Rev. Alexander Calder
Rev. D. B. Sparling, D.D.
Organist: R. W. Kroeger
Two Church Services
Two Sunday Schools
9:30 and 11 a.m.
"HE IS RISEN"

FAIRFIELD UNITED CHURCH
Corner of Moss and Fairfield Road
Rev. H. W. Kerley, Ph.D.
Organist: L. A. N. Beadle, Mus.D.
9:30 a.m.—Family Service
11:00 a.m.—Easter Service
7:30 p.m.—Special Musical Service.

ST. LUKE'S
(Corner Cedar Hill and Cedar Hill X Road)
Serving the Cedar Hill, Shelbourne, Richmond and University Area
Rector: The Venerable C. E. F. Wolff
EASTER DAY
7:00 a.m.—Holy Communion
8:00 a.m.—Holy Communion
9:30 a.m.—Easter Festival Family Service
11:00 a.m.—CHORAL EUCHARIST AND SERMON
12:30 p.m.—Holy Communion
7:30 p.m.—FESTAL EVENSONG AND SERMON

Belmont Ave. United
Belmont Ave. at Pembroke Street
(Five blocks from the Jubilee)
Rev. Murray Henderson, B.A.
11:00 a.m.—Sunday School
11:00 a.m.
"Alive for Evermore"
No Evening Service
"A Friendly Community Church"

ESQUIMALT UNITED CHURCH
Admirals-Lyall
Morning Worship and Sunday School
10:00 a.m.
Rev. Hartwell B. Ilsley, B.A., B.D.

ST. DAVID-BY-THE-SEA
5182 Cordova Bay Rd.
HAPPY EASTER, EVERYONE
8:00 a.m.—Holy Communion
10:30 a.m.
FAMILY COMMUNION
H. Gordon Walker, Rector
Peter Wilkinson, Hon. Associate

ANGLICAN SERVICES
EASTER SUNDAY

Christ Church Cathedral
The Very Rev. Brian Whitlow M.A., M.Ed., B.D., D.D.
Dean and Rector
7:00—Holy Communion
8:00—Holy Communion
9:30—Family Eucharist. Instruction: The Dean
11:00—Sung Eucharist. Sermon: The Dean,
7:30—Evensong. Sermon: The Rev. R. A. Hoult.
EASTER WEEK
Monday in Easter Week, 12:15 p.m., Holy Communion
Tuesday in Easter Week, 11:00 a.m., Holy Communion
Thursday in Easter Week, 7:00 a.m., Holy Communion
Mattins and Evensongs, 9:00 and 5:15.
GOOD FRIDAY
9:30—"The Way of the Cross" A Family Service.
10:30—Mattins and Ante-Communion. Sermon: The Rev. R. A. Hoult.
12:00 - 3:00—"The Three Hours Devotion" Conducted by the Right Rev. E. W. Scott, Bishop of Kootenay.
8:15—Evensong (said).
Holy Saturday—Easter Eve:
9:00—Mattins and Ante-Communion.
5:15—Evensong

ST. JOHN'S
QUADRA AT MASON
Rector: The Rev. Canon Grahame B. Baker
8:00 a.m.—Holy Communion
9:30 a.m.
FAMILY SERVICE (Holy Communion)
11:00 a.m.
CHORAL COMMUNION
Sermon: Canon Baker
(Nursery facilities at 9:30 and 11:00 a.m.)
7:00 p.m.
Festal Evensong with special music by the Choir
Thursday—1:30 a.m.
HOLY COMMUNION
We are on bus routes 1, 2, 4, 10, 11, 12 and 20

ST. MARY'S
ELGIN ROAD
The Parish Church of Oak Bay
The Ven. Hywel J. Jones, L.Th., Rector.
EASTER DAY—
7:00 a.m.—Holy Communion
8:00 a.m.—Holy Communion
9:30 a.m.—Holy Communion
11:00 a.m.—Choral Communion
Preacher: The Rector
4:00 p.m.—EASTER CAROL SERVICE
SUNDAY SCHOOL—
Open service for all depts. 11 a.m. —Upper Hall. Parents and friends welcome.
Easter Monday—
10:30 a.m.—Holy Communion
Thursday—
10:30 a.m.—Holy Communion

St. George the Martyr
Cadboro Bay and Maynard Roads
Serving Queenswood, Ten Mile Point, Uplands and Cadboro Bay
Rector: The Rev. Canon C. P. Bishop
EASTER DAY
7:00 a.m.—Holy Communion
8:00 a.m.—Holy Communion
9:30 a.m.—Family Service
11:00 a.m.—Choral Eucharist
7:30 p.m.—"Easter-Song"
Thursday—
10:30 a.m. Holy Communion

ST. MATTHIAS
Richardson and Richmond Ave.
Rev. Canon J. Rogers, B.A., B.D., Rector
Easter Day
8:00 a.m.—Holy Communion
9:30 a.m.—Family Eucharist Nursery.
11:00 a.m.—Choral Eucharist Nursery.
7:30 p.m.—Evening Prayer
Thursday
10:30 a.m.—Holy Communion

ST. PHILIPS
Corner Eastdowne and Nell
Oak Bay, B.C.
Rector: The Rev. John Vickers
EASTER SUNDAY, April 6th
8:00 a.m.—Holy Communion.
9:30 a.m.—Family Flower Service.
11:00 a.m.—Choral Communion.
Wednesday, April 9th
7:30 p.m.—Holy Communion.
8:15 p.m.—Adult Bible Class.

ST. BARNABAS
Belmont and Begbie
7:00 a.m.—Holy Communion
7:45 a.m.—Mattins and Holy Communion
11:00 a.m.—Procession, High Mass and Sermon
7:30 p.m.—Solemn Evensong, Sermon and Procession
HOLY COMMUNION DAILY:
7:30 a.m. Mon., Tues., Thurs., Sat.; 9:30 a.m. Wed. and Fri.
Rector: The Rev. Canon B. T. Page, M.A.
384-2978

ST. SAVIOUR'S
Rev. P. V. Atkinson
Henry and Catherine St., Victoria West
EASTER SUNDAY
8:00 a.m.—Holy Eucharist
10:00 a.m.—Holy Eucharist
7:00 p.m.—Holy Eucharist

ST. MICHAEL AND ALL ANGELS
ROYAL OAK
GOOD FRIDAY
11:00 a.m.—Litany and Ante-Communion. Preacher, Dr. Frank Salmon
EASTER DAY
8:00 a.m.—Holy Communion
11:00 a.m.—Choral Eucharist: Preacher, Bishop H. E. Hives
7:30 p.m.—Evensong
Rev. W. E. Greenhalgh, Rector

ST. THOMAS MISSION
VANALMAN AVE.
EASTER DAY
9:30 a.m.—Holy Communion
Rev. W. E. Greenhalgh, Rector

GOOD SHEPHERD MISSION
PROSPECT LAKE RD.
9:45 a.m.—Holy Communion
Rev. W. E. Greenhalgh, Rector

'We May Starve to Buy Drugs'

By NANCY BROWN

People on welfare are going to have to go hungry to pay for drugs if the B.C. Professional Pharmacists' Society goes ahead with its threat to charge $1 on each welfare prescription, says a member of Victoria's Low-Income Group.

The charge, said Mrs. Elaine Olszewski, will have drastic effects upon the health of the poor people.

"Already we find that the only thing we can cut back on to pay for such necessities as housing and fuel is food," she said.

"Now, if someone is sick and needs a drug, another member of the family will tighten his belt still further to pay the dollar," she said.

"Why should we be the ones to suffer, every time someone wants to force the government's hand and get more money?" asked Mrs. Olszewski.

"We've only just recovered from the lack of dental services when the dentists refused to treat us unless they received higher paymepts."

The pharmacists have demanded a fee-for-service pay system in the welfare drug program and have said that effective April 15 a $1 surcharge will be charged for each welfare prescription until the government accepts the system.

Welfare Minister Dan Campbell has refused to pay the fees.

"This is going to mean some hard choices for the welfare family to make in times of sickness or chronic illness," Mrs. Olszewski said.

"If a child is ill, I imagine most of us will go to the doctor and miss a meal to pay for the drugs, but in the case of an adult I'm afraid he'll put off getting a prescription filled until he's so ill he'll have to be hospitalized," she said.

"And what about the welfare family where the wife is taking birth control pills to avoid further pregnancies?

"They are going to have to decide whether to eat or take the pill."

Mrs. Olszewski said the prescription charge would mean eventual higher costs to the province.

Got Your Goat?

Subs for Easter bunny are temporary residents of SPCA and up for adoption. Oscar Vennberg, SPCA inspector, holds two one-week-old kids that he hopes will have homes by Easter.—(Kinsman)

Rough Weather Hits New Library Budget

The Greater Victoria Public Library budget took its first lumps Thursday in what is expected to be a rough ride through the municipal councils which share the cost.

The $666,627 estimate, higher by $109,000 than last year's, was considered by the finance committee of city council, which decided to table discussion for two weeks.

★ ★ ★

City treasurer James Bramley said the actual expenditure in 1968 was $557,723. The increase this year, he said, would mean that the city's share was higher by $42,000.

"I am having difficulty reconciling this budget," said Ald. Thomas Christie. "There dosen't seem to be any comparative figures for last year.

At a recent Greater Victoria Intermunicipal Committee meeting, the library board chairman, Oak Bay Ald. Frances Elford, said there were inevitable increases this year in salaries, and the board was budgeting for the opening of another branch.

★ ★ ★

A member of the board, Ald. Lily Wilson, said Thursday the only major cuts which could be made were in the purchase of books, and these, in her opinion, were the very last cuts which should be made.

The Maritime Museum of British Columbia, which submitted a report Thursday, was somewhat more successful.

★ ★ ★

Its request for a $7,857 grant rejected by the intermunicipal committee, the museum board turned to the city.

It was successful, and the finance committee will recommend to city council payment of the grant.

"I'm afraid," said Ald. Percy Frampton, "that we're going to have to look upon the Maritime Museum as one of our responsibilities."

Ald. Wilson asked if there was any chance the province would take over administration of the museum, but was told the possibility was remote.

★ ★ ★

City Manager Dennis Young said Victoria had been supporting the museum ever since it opened — last year to the tune of $10,000.

However, he foresaw the day when the institution would be self-supporting.

Members of the finance committee will recommend purchase by the city of the Victoria School of Music building across from Centennial Square.

RACING

SANDOWN PARK
AN EXCITING SEASON
OPENS SATURDAY

PARADE TO THE POST 1:45 P.M.
$1,000 COLONIST HANDICAP

There's exciting horse racing at Sandown Park on Saturday. Enjoy the thrills, colour, and excitement as a new season gets under way. Quinella first and last race. Exacto fourth race. Rain or shine. Ample Free Parking. Parade to the Post for the entire season, 1:45 p.m. Please see schedule for racing days.

FEATURE HANDICAPS

Apr. 5—The Colonist Handicap
Apr. 12—The Percy Fox Memorial
Apr. 19—The Times Handicap
Apr. 26—Sidney Handicap
May 3—Vancouver Island Championship

Sandown Season Ticket $6.00
Combined Pass Sandown and Exhibition Park also available every racing date.

RACING SCHEDULE

APRIL

Mon.	Fri.	Sat.
		5
	11	12
	18	19
	25	26
	MAY	
	2	3
5		

B.C. JOCKEY CLUB

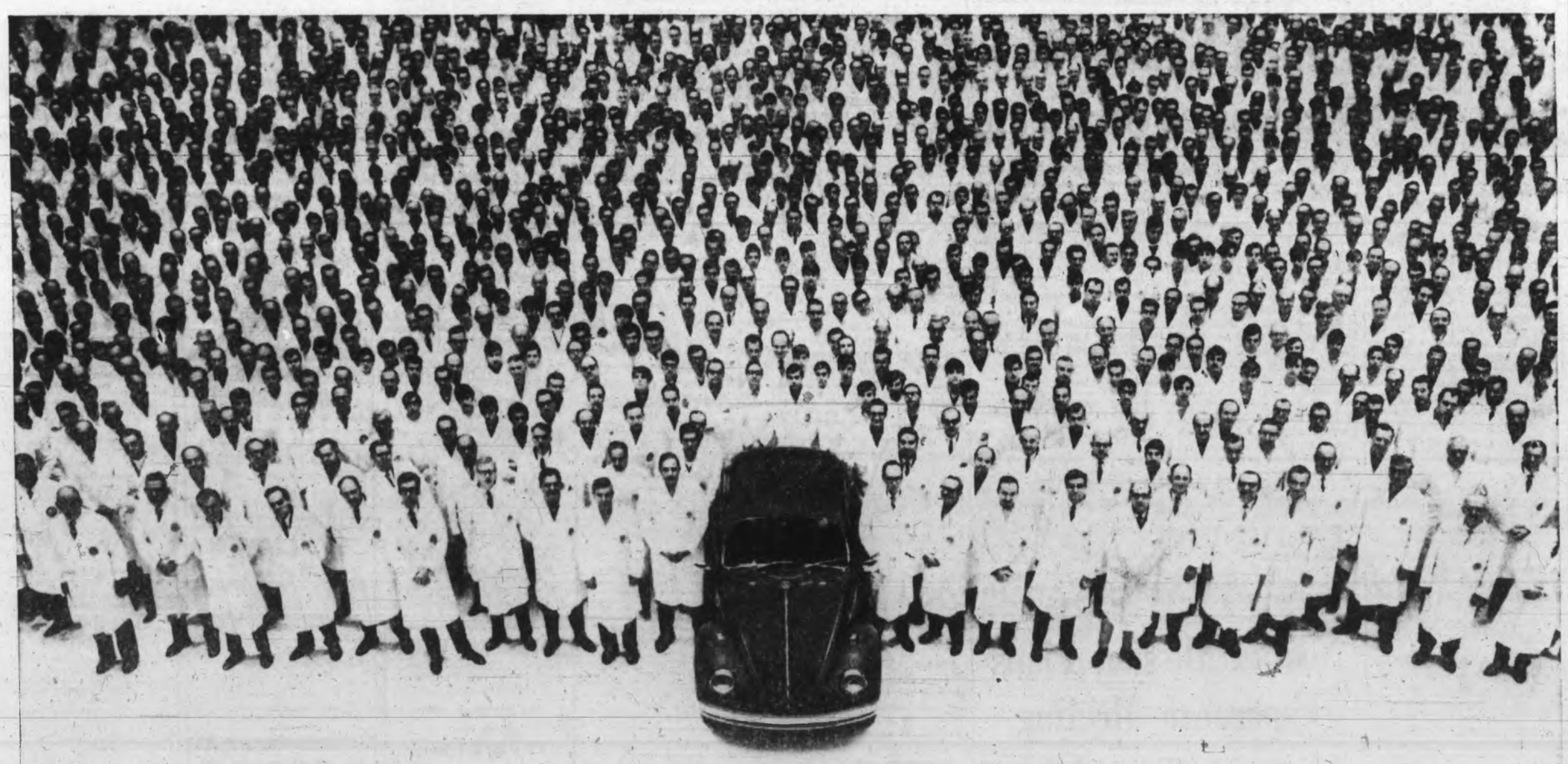

It takes this many men to inspect this many Volkswagens.

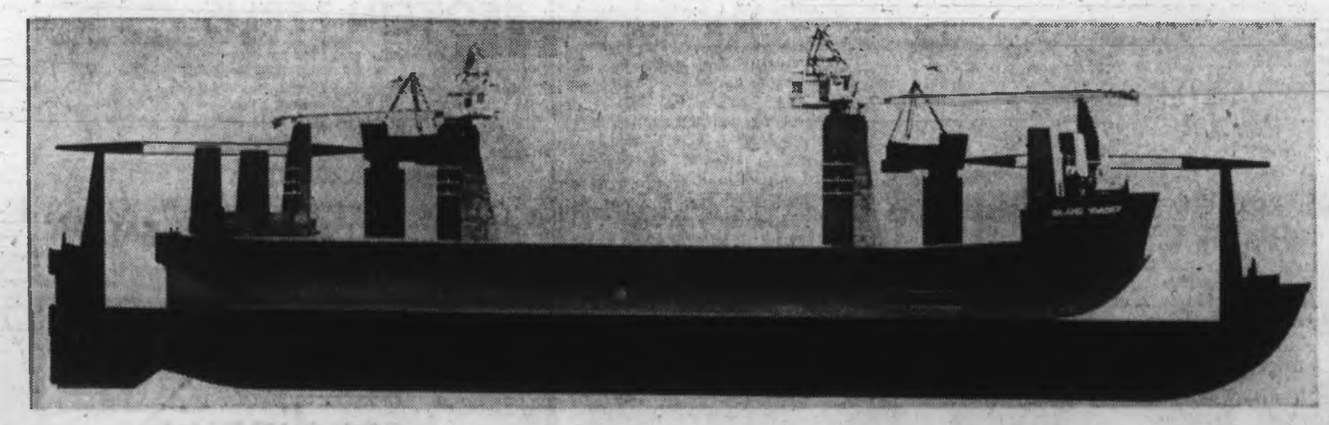

Black silhouette of new barge enfolds present world's largest, Island Yarder

Martin Centre Funds Wanted from Region

The provincial government is asking the Capital Region Hospital Board to provide the necessary working capital for the new 170-bed Eric Martin Institute, which is to open its doors later this spring.

Health Minister Ralph Loffmark would not disclose Thursday how much working capital was required. He said this was subject to negotiation between regional hospital authorities and the Royal Jubilee Hospital.

The reason for the government's request, Mr. Loffmark said, was that the Eric Martin Institute would provide a minimum of 44 new beds for Jubilee and possibly as many as 94 new beds.

★ ★ ★

He noted that if these new beds had been provided in the normal way, the regional hospital board would have had to contribute 40 per cent of the total cost.

Agreement has now been reached, the minister said, to give all local psychiatrists and doctors on the staff of both Jubilee and St. Joseph's hospitals admitting privileges to the new $5,000,000 facility, when it is turned over by the province.

★ ★ ★

Mr. Loffmark said no date had been set for the official opening, but he predicted the facility would be in operation before the end of June.

The new institute was planned to provide 170 new psychiatric beds, but federal authorities have told B.C. that Ottawa will only share in the cost of operating 120 beds for psychiatric purposes.

Mr. Loffmark said a letter has been sent out to Health Minister Munro requesting confirmation of Ottawa's position.

He added that the health department would accept the advice of doctors on whether the beds not covered by the federal agreement including the 44 in the soon-to-be-vacated Bay Pavilion in Royal Jubilee Hospital, now used for psychiatric patients, should be allocated for acute or extended care.

Beaver Lake Egg Hunt Rolls Sunday

Beaver Lake Park will be swarming with hunters Sunday when Victoria Jaycees sponsor an Easter egg hunt.

Candy Easter eggs will be the main bait as children from 1 to 5 forage through the park looking for 2,500 eggs.

Other goodies hidden by the Jaycees will be 750 chocolate bunnies, 900 hard boiled eggs and 500 candy and marshmallow eggs.

A second age-class will be used for children between 6 and 12 years.

The big prize of the day will be a 16-pound chocolate bar.

Parents are asked to accompany their children to the hunt, which starts at 2 p.m.

Barge Contract Ensures Jobs

Landing of the contract to build the world's biggest log barge has ensured continuity of employment for the 550 men at Yarrows Ltd., general manager John Wallace said Thursday.

"We shall start on the barge early in June and delivery is due in December, so these men are sure of working up to the end of the year," he said.

Announcement of the construction of the $3,500,000 barge, capable of carrying more than 20,000 tons of logs, was made Wednesday.

"The announcement was very timely," said Mr. Wallace. "We had enough work to carry the men over to June, but didn't know what was due next.

"We have a few other things we are hoping to get, so the outlook is reasonably bright."

Ecumenical March Message:

Witness of Church Must Be in Streets

By DON GAIN

The witness of the church must be in the streets and in the world, not hidden within the walls of the church, Canon Grahame Baker said Thursday.

Canon Baker, rector of St. John's Anglican Church and president of the Greater Victoria Council of Churches, will say a prayer at 7 p.m. today in Centennial Square at the start of an ecumenical march of Christian witness.

The council of churches has invited everyone who belives that Jesus Christ died to save the world to take part in the march to St. Andrew's Roman Catholic Cathedral.

★ ★ ★

The march will be held even if it rains, Canon Baker said.

"I hope that everybody who is concerned to make a Christian witness, both to Christ and to the unity of the church, will do his or her best to come.

"It is a simple, quiet way of making witness to what Good Friday means to mankind."

★ ★ ★

Most of the service in the cathedral will be conducted by laymen. Frank Rainsford of Christ Church Cathedral will deliver the address.

Robert McDougall, Bruce Izard, Chris Odgers and Jim Dempsey of Oak Bay high school's championship Reach For The Top quiz team, will be on hand. One of the group will talk about conditions in Hong Kong.

★ ★ ★

Radio announcer Lorne Cunningham will interpret the Passion according to St. Matthew as a newscast in a here-and-now manner.

The cathedral choir will take part. A choir of girls from St. Ann's Academy, directed by Sister Loyola Edwards, will sing traditional and folk tunes.

Msgr. Michael O'Connell will lead the prayer at the cathedral and Bishop Remi De Roo will give the benediction.

"It's going to be a tremendous experience," Canon Baker said. "Rev. Leighton Streight and Father Walter Donald arranged the march for the council of churches and they have done a tremendous job."

Rain, Wind and Gloom Clouds Easter Weekend

Grey, unsettled weather is the forecast for the Easter weekend. The forecaster says lower Vancouver Island will get a bit of rain, wind, and general cloudiness with the chance of a glimpse of sunshine Saturday and Sunday, and a little warmer.

Victoria Hears Precedent

Off-Track Bids Sent to Council

Over the opposition of Ald. Robert Baird, who said off-track betting was "undesirable," members of the finance committee agreed Thursday to call a special meeting of Victoria council to discuss the whole question.

The action was taken following delivery of an opinion by the city's solicitor, T. P. O'Grady, that if the circumstances in connection with local applications were the same as those considered in a recent Ontario Court of Appeals case, he had no choice but to conclude that they were within the law.

They would so remain, Mr. O'Grady said in his letter, until the Ontario decision was overruled or the Criminal Code amended.

★ ★ ★

There are four applications for trade licences on file at city hall. They have been collecting dust for some weeks while aldermen and officials, including Mr. O'Grady, looked into the matter.

Describing the methods used in Ontario, Mr. O'Grady said the operator received money from bettors to be wagered in accordance with written instructions given by the principals.

The bet was placed at the racetrack through the parimutuel system.

★ ★ ★

The operator received compensation, designated as a service charge, based on a percentage of the amount to be wagered, with a minimum charge of 50 cents.

If the wager was successful, the operator collected the money and turned it over to the customer.

A case was made of the issue in Ontario, and the court held that the operator was not unlawfully engaged in bookmaking, the O'Grady report pointed out. The magistrate dismissed the charge and his decision was upheld in higher courts.

★ ★ ★

Therefore, the decision in the Ontario case, the letter added, "became, for the time being, the law of the land."

"Nevertheless," said Ald. Baird, "this is the sort of thing we should do our best to discourage in Victoria.

"I think our citizens would stand behind us 100 per cent in our efforts to sidetrack these licences. We should do everything possible to stop them. We should have the courage to refuse them."

★ ★ ★

City Manager Dennis Young said the licences could be refused by unanimous vote of members of council, but that they should be careful not to act "capriciously" in the matter.

He cautioned aldermen to say as little about it as possible at this point.

Ald. Baird said he was against a public meeting at which the applicants would be allowed to state their case.

★ ★ ★

"Well," said Ald. Percy Frampton, "we have to be fair."

Ald. Baird replied that there was no need to be fair in this case. The applications should merely be rejected.

Too Ill to Work

Prisoner Skips From Day Job

Greater Victoria police are searching for a 43-year-old Wilkinson Road jail inmate who failed to return to the institution Wednesday after working outside the jail on the day parole program.

David J. King of Burnaby, due to be released April 10 after serving a two-year term for false pretences, was reported missing Wednesday by jail officials.

★ ★ ★

King was working with a private landscaper during his day parole program.

The program is a halfway step whereby certain inmates can qualify to work outside the jail's confines. It is a step to return the inmates to community life.

★ ★ ★

Police said King telephoned his employer that he was too ill to work Wednesday and he was not missed at the jail until that evening.

He is described as being 5 feet 10 inches tall, weighing about 180 pounds, with a dark complexion and a mustache.

Cook

Langford Man Missing

Colwood RCMP are seeking the whereabouts of 84-year-old Ernest Cook of Langford, who has been missing from his home at 2775 Spencer Road since early Monday.

He is described as about five feet, nine inches tall, weighs 145 pounds, has hazel eyes, fair complexion and is bald.

When last seen, he was wearing a dark brown fedora, tan raincoat, dark trousers, a dark blue sweater, white shirt and bow tie.

Found by Children

Crew Explodes Bottle of Nitro

A bottle of nitroglycerin found by children near an Esquimalt parking lot was exploded Wednesday night by a naval bomb disposal crew.

The explosive, several blasting caps, a mallet and a centre punch, all wrapped in cleaning tissue were found close to a tree near the Halfway House beer parlor's parking lot in the 800 block Esquimalt Road about 5:30 p.m. by a group of children between 10 and 12 years old.

Esquimalt Police Chief Earle Sarsiat said the youngsters recognized the blasting caps as being dangerous and called the police.

The navy crew placed sandbags around the small medicine bottle, containing about three ounces of the temperamental explosive, covered it with blast mats and detonated the explosive.

An explosives expert said Thursday that if the bottle's contents were pure nitroglycerine, it would have about the same explosive power as 10 sticks of dynamite.

Before the navy men set off the charge, residents of a house about 100 feet away from the sandbagged site were warned to open windows facing the charge and move to the side of their house farthest from it.

Correctives Suggested

'Total Concept' Urged For Downtown Traffic

Turning Broad Street into a pedestrian mall, as suggested years ago, making Government and Douglas one-way streets and setting up more downtown parking lots were correctives suggested Thursday for Victoria's future traffic problems.

Considered by a special council sub-committee on traffic, an over-all plan for future needs also urged the removal of bays and loading zones on Government and the prohibition of parking on the same artery.

It also proposed moving sidewalks to link fringe parking facilities to shopping areas, but admitted that this remedy was part of the "total concept" in the development of the downtown core.

Ald. Harold Olafson, chairman of the traffic sub-committee, said Goverment and Douglas should be converted into one-way streets at once if the city was not to choke in its own traffic.

It was suggested by the report and by Ald. Olafson, that Douglas might remain a two-way thoroughfare if Government and the Wharf-Store Street extension became the one-way pair, but this was held as a poor second choice.

FURTHER STUDY

Yates and Fort are already functioning as one-way streets and Johnson and Pandora are next on the list for similar treatment late this year.

The traffic report will receive further study, and there was no suggestion Thursday that it was going to be implemented immediately. It was prepared by the city's traffic engineering and transportation planning committee.

The report is still in the discussion stage.

"Solutions are limited only by imagination and cash," the report states. "The more imaginative the solution, the more costly it is likely to be, and the more effective.

"These are total concept solutions. This report urges a controlled, planned development."

Liquor Brief Report Set

The Greater Victoria Association on Alcoholism will meet at 8 p.m., April 16, in the social suite of First United Church.

A preliminary report on a brief for the royal commission on British Columbia liquor laws will be presented at the meeting, said the Rev. Harold T. Allen, acting secretary.

Waterfront Scheme Considered

Extensive revamping of Victoria's Inner Harbor at both ends of the Causeway is under study by the CPR, president H. M. Pickard of Marathon Realty said Thursday.

Mr. Pickard confirmed reports that Marathon, the real estate component of Canadian Pacific, is making plans for further development of the waterfront, but declined to say exactly what the development would entail.

J. David Mooney, manager of Marathon's office in Vancouver, said detailed information about the project would be released soon.

It was reported that the area slated for development would include land now occupied by the Causeway Garage, Victoria Visitors' Bureau and Black Ball Ferries.

Construction plans as described would probably call for removal of all three establishments, but spokesmen for the various offices denied knowledge of any proposed relocation.

The Causeway Garage at 812 Government is owned by Imperial Oil Co. and managed by J. L. Cook. Mr. Cook said Thursday that "nobody has contacted" either Imperial or him about the land.

Pat

Health Board Under Capital Region

Campbell for Consolidation

Municipal Affairs Minister Dan Campbell said Thursday that despite the need to "work out problems of finance and staff," he believed the Metropolitan Board of Health would function more efficiently under the Capital Region Board.

He was commenting on earlier statement by Health Minister Ralph Loffmark, who said he was not prepared to recommend at this stage that the transfer of jurisdiction to the new structure should take place.

Legislative authority for the proposed change was approved at the session which ended Wednesday.

Mr. Loffmark said he was not opposed to the move, as such, but added that it posed two serious problems for his department. The first involved transfer of provincial staff now employed in the South Vancouver Island Health Unit, which is part of the metropolitan board, to the regional district administration.

Also required, Mr. Loffmark added, is clear delineation of all of financial implications involved.

"I'm not satisfied in my own mind at this stage that I understand the implication to our employees," the health minister said. "I also do not have the financial statements of the two bodies (the provincial health unit and the local authority comprising the remainder of the metro board) as they now are and as they would be when consolidated.

"I have talked to Mayor Hugh Stephen and he has assured me that this information will be forthcoming. But until I get it, I feel that I haven't got enough information to recommend this action to the Treasury Board."

Mr. Campbell said he supported the principle of consolidation under the district board administration, but agreed that it was up to the health minister to "work out problems of finance and staff in the new structure."

Threads Open

Main branch of the Silver Threads Service will be open Saturday and Sunday. Easter Monday the centre will open from 1 to 4 p.m.

Telescope On

The Dominion Astrophysical Observatory on Little Saanich Mountain will open its six-foot telescope to the public from 8 to 10 p.m. Saturday. An astronomer will be on duty to answer questions.

Easter Hours For Library

Greater Victoria Public Library will be closed today and Monday in observance of the Easter holidays, librarian J. C. Lort anounced Thursday. It will be open as usual Saturday.

Witnesses Sought

Victoria police are seeking witnesses to a hit-run accident at Blanchard and Herald at 4 p.m. March 27, in which a pedestrian was struck by a car, which left the scene. They ask anyone who saw the incident to call the Victoria police traffic department.

Seen In Passing

Pat Boggs selling bath oil. (Sales clerk in a drugstore, she lives at 2613 Belmont street with her husband, **Paul**, who is in the Royal Canadian navy. Her hobby is photography.) . . . **Ted Burkmar** diligently studying differential calculus . . . **Don McKenzie** trying to make his own chocolate Easter rabbit . . . **Lori Maycock** signing up for softball . . . **Carol Young** protesting the cancellation of her favorite TV program . . . **Peter McNeely** talking on the phone . . . **Bonnie Smith** wondering where is the safest place to be during an earthquake . . . **Margaret Taylor** breaking the strap on her handbag again . . . **John Meadows** sketching his collie pup.

In April or Any Time

Paris Belle Woos Visitors

DOROTHY WROTNOWSKI

Every year it seems more and more effort is being made to attract that growing, profitable business of tourism.

Thursday, Victoria was host to a most attractive visitor from France, Michelle Gromier, whose official title is Mademoiselle de Paris.

Michelle was here to tell us personally why we should visit Paris in April or any time of the year. This was the 44th city she had visited in North America on her present tour. It was also the last and she was very happy that she would be home in her beloved Paris for Easter.

The daughter of an industrialist, Michelle is a 5-foot-4 beauty. When she is not touring the world telling people why they should visit France her main duty is with Air France public relations department in Paris preparing to welcome important personalities, delegations and groups.

When Michelle starts to talk about Paris she really warms to her home city. There is so much one can do, she says. And it is so easy to get around — by bus, by metro — and there is nowhere in the big city where you can be more than 1,500 feet from a subway station.

But Michelle thinks, and I agree with her, that one should be prepared to do a certain amount of walking to really get the feel of a place.

Air France puts out a little booklet (for free) called Paris on a Budget that is a mine of information. It lists hotels and their prices, restaurants of medium prices and how to get there, how to get around by bus, by metro and on foot.

Proud of Paris Metro

Michelle is very proud of the Paris metro system. She explained that at the entrance to every metro station there is a map of Paris showing the routes along with the names of different stations and the names of the termini which designate the routes.

Inside the stations, usually near the ticket office, there is another map, underneath which is a series of press buttons, each button corresponding to a station. When you press the button of the place to which you want to go, your route lights up on the map.

Michelle really likes to cook. But admits it does take time.

Michelle says for a French woman not to like to cook would be most unusual. "Recipes for certain dishes are handed down in families from one generation to another so most of us never think of using a cook book," she says.

Among her favorite dishes are boeuf bourguigon, pate de pommes de terre auvergnat and clafoutis aux cerises du Limousin.

After obtaining her BA degree, Michelle earned a diploma from the British Institute of Paris so she speaks excellent English.

Water Sports Favored

He favorite sport is swimming and skin diving which she enjoys every summer on the Cote d'Azur. In the summer she also spends as much time as possible at the second family home at Mougins, on the hills between Nice and Cannes.

Michelle says she would like to go horseback riding with her sisters and brothers but is allergic to horses. Evidently riding has become very popular today with young people and is relatively less expensive than it used to be. You can have a two-hour ride for $2.

Michelle got a little carried away about returning home where "the trees will all be in leaf and flowers will be in bloom" for Easter.

□

His Honor J. R. Nicholson, Lieutenant-Governor of British Columbia will attend the opening ceremonies of minor hockey night in the George R. Pearkes arena Saturday.

The Lieutenant-Governor and Mrs. Nicholson will attend Easter service on Sunday morning in First United Church.

Next Tuesday, the Lieutenant-Governor will attend a luncheon with the Canadian Club at the Empress Hotel.

The same evening the Lieutenant-Governor and Mrs. Nicholson will give a dinner at Government House for His Excellency Pierre Siraud, Ambassador for France. The ambassador will be a guest at Government House during his stay in Victoria.

□

For the first time in Victoria wives of graduates of Oxford and Cambridge will be included in the annual boat race celebrations. The gathering will be held in Craigdarroch College, University of Victoria on Saturday afternoon.

Dr. Sydney Jackman will propose the toast both to the winners and the losers.

—Jim Ryan

Mayor Stephen meets Michelle

Aussie Chief's Wife Tours Informally

OTTAWA (CP) — Mrs. John Gorton, wife of the Australian prime minister, struck a note of informality during a tour of the unfinished National Arts Centre at the start of a round of activities here Thursday. But she had to hide a new hairdo under a construction safety helmet.

The petite Mrs. Gorton good-naturedly traipsed over concrete flooring or plush red carpet, upstairs and downstairs and on to stages to get a first-hand glimpse of the $46,000,000 centre, which will house three theatres.

★ ★ ★

She didn't seem to mind avoiding the occasional pile of carpet scraps, finding her way down at least one rather dark stairway, and having the hard hat placed on her short, white hair.

"Mrs. Gorton just had her hair done, so I suppose it is a complete disaster," commented Hamilton Southam, the centre's director-general.

A calm, brown-eyed woman, Mrs. Gorton didn't appear to be worrying about her coiffure, however, as she asked questions about the building and looked closely at the huge, multi-colored stage curtain in the centre's 2,300-seat concert hall.

★ ★ ★

Mrs. Gorton, who likes to cook and regards it as both an art and a science, seemed especially intrigued with some of the large machinery in the centre's extensive kitchens, wandering off by herself once to see a potwashing machine and a giant mixer.

Mrs. Gorton, wearing a simple matching beige coat and dress with brown accessories, was accompanied by a small party including Mr. and Mrs. Southam and Lady Bailey, wife of Sir Kenneth Bailey, the Australian high commissioner to Canada.

Mrs. Gorton joined her husband after the tour for lunch as guests of the Australian high commissioner and his wife at their home.

★ ★ ★

In the evening, the Gortons also attended a reception there for members of the diplomatic corps and Canadian government officials before going to a dinner at Rideau Hall, given in their honor by Governor-General Roland Michener and Mrs. Michener.

Mrs. Gorton, a scholar in Indonesian language and literature, was born Bettina Brown in Massachusetts. She spent her early years in Cuba and later in Bangor, Me. After a year at the University of Maine studying Romance languages and English she went to the Sorbonne in Paris.

★ ★ ★

In 1934 she met John Grey Gorton, an Australian friend of her brother Arthur, who was studying at Oxford in England.

They have two sons, Michael, a barrister, and Robin, a solicitor, who both practise in Melbourne, and a daughter, Joanna. She is a computer systems engineer in Canberra.

Y Leaders Getting Together

Nineteen members—11 girls and eight boys—of the YM-YWCA Leaders Corps leave Victoria today for a five-day conference of intermediate leaders in Lethbridge.

The volunteer workers will attend lectures, seminars and discussion groups on drugs, alcohol, smoking and other subjects. There will be swimming and gymnasium competitions.

Theme question of the conference is, What's It All About? The local leaders all work in the youth department of the Victoria Y.

AMY

By Jack Tippit

"Have you had your shots? Agnes is a very sick doll."

Lions Cheer Their Man

CATANIA, Sicily (Reuters) — Lions tamer Armando Regazzoni, 22, chose a circus cage for his wedding here Wednesday to a trapeze performer—with four lions as guests of honor.

Also inside were altar, a priest and two slightly nervous human witnesses.

All present behaved impeccably, apart from an occasional fidget, yawn or chomping of jaws.

Success Smell Not So Sweet

BIRCHINGTON, England (CP) — There was nothing sweet about the smell of success for Mary Ward. She won a supply of fertilizer as a prize at her amateur gardeners' club dinner — 112 pounds of horse manure. "I thought it would be just a plastic bag of dried fertilizer," she said.

Hans Stopped the Traffic In Speedy Shopping Trip

PEGNITZ, West Germany (AP) — It was no April fool story but a terrifying experience for five-year-old Hans Peter Deinzer. He survived a 65-mile-an-hour autobahn ride clinging to the rear bumper of his mother's car before a passing motorist managed to stop her.

★ ★ ★

None wanted to believe Elfriede Deinzer, 27, when she told her story on April 1. So she told it all over again to reporters Thursday.

Mrs. Deinzer was about to leave her garage where Hans Peter was playing. She meant to do some shopping in town. Before climbing into her car she told the boy to run over to his grandmother's.

★ ★ ★

But Hans Peter wanted to go along with his mother. When joining traffic on the busy Nuernberg-Berlin highway, Mrs. Deinzer said she noticed passing motorists flashing their lights at her.

"But nothing seemed wrong with my Volkswagen and I continued at full speed," she added.

★ ★ ★

About five miles from home a car passed and pulled up forcing her to stop.

" 'Have you gone crazy?' is what I meant to yell at him," Mrs. Deinzer said. "But when he told me about Hans Peter clinging on to the car for dear life I just went silent and pale."

Hans Peter was none the worse for his experience.

Survival Gear Necessary

EDMONTON (CP)—Alberta government telephone employees in remote areas of the province carry full survival gear during the winter. The pack, designed to minimize risks in case an employee becomes stranded, includes flares, a knife, an axe, snare wires, fishing equipment and a cold-weather sleeping bag.

PROTEIN PERMS

Protein permanents and healthy hair go together. Protein is a basic essential for the health of your hair. Experienced staff is also an essential for successful permanents. Talk to us about your hair problems—we are interested in them, and can give you help and advice.

PHONE 383-6015

Proprietor, Len Andrews of London, England

ANNAS TAYLOR BEAUTY SALON

1604 BROAD STREET (By Eaton's Carpark)

Sofa Beds from Scandinavia

These beautiful pieces in no way resemble a sofa bed — yet in a matter of a few seconds they are converted into extremely comfortable beds.

Many handsome models available in single and double sofa beds. Come in several colors.

"Victoria's largest selection of Scandinavian Furniture"

c. e. sorvin LTD.

2500 Douglas at Bay St. 386-2612

PARKING AT THE REAR

Closed Wednesday. Open Friday 'til 9 p.m.

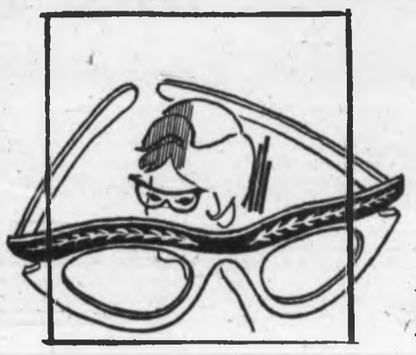

CUT-OUT THE HIGH COST OF EYE GLASSES

Now Just Prescription Glasses 28.50 Complete

Come In and See Us Today

You can pay a lot more, but you can't find BETTER QUALITY and SERVICE

Wright's Optical Dispensary

In the Fabulous 700 Block Yates

720 YATES STREET PHONE 383-1313

BIX FURNITURE STRIPPING SERVICE

Paint and Varnish Removing SPECIALTY FINISHERS 382-4612

IT PAYS TO ADVERTISE!

THIS SPRING IT FALLS!

And Raymond Salons is ready with the largest selection of the most luxurious Raymond quality Falls at a wide range of savings.

Short Falls

100% human hair. First quality Raymond's luxury. All colors. One price $30

Long Falls

100% human hair detachable velvet band. 22" length. All colors. One price $47

PERM SALE

Two Weeks Only: Very special low price on "So French," the permanent wave of the French fashion models.

'Til April 12.

Use Your Charge Plate

Woodward's Raymond Salons

Second Floor

SATURDAY ONLY

One Day CLEARANCE of SPRING DRESSES

Sizes 7 to 18. Regularly $30 and $40.

SATURDAY ONLY $23

Sebastian

774-778 FORT STREET

Your Key to Satisfaction in Real Estate

list with

Montreal Trust

Real Estate Department

386-2111

Easter Bonnets 'Bomb', But Wigs Have a Fling

By LISA CRONIN

NEW YORK (AP) — The Easter morning sun will shine mainly on wigs, and not on the traditional Easter bonnet that 20 years ago was the subject of song and sonnet.

And if women don't have the nerve to wear pant suits to church, they'll probably sport them for Easter dinner along with a mass of scarves and chains.

Department stores across the United States say pants suits, wigs and accessories are pushing up Easter sales, but the traditional Easter bonnet is dropping on the shelves.

Millinery is still very poor, with ready-to-wear off about 8 per cent," said Andrew Goodman of Bergdorf Goodman. Custom hats sales at the New York department store are off 20 per cent, despite a 20-per-cent storewide sales increase last month.

At I. Magnin in Beverly Hills, Calif., women prefer wigs to hats, and a spokesman for Filene's in Boston said the bonnets are bombing although Easter sales are running ahead of last year. Of course, some women are still buying hats.

"I'm Russian Orthodox and they haven't said we don't need hats yet," said Tanya Davis, a New York secretary. She purchased a tiny concoction of black ribbon at Saks Fifth Avenue hat bar, explaining, "I feel better when I wear something on my head to church."

Aside from Easter millinery, spring sales are doing better than expected at many stores.

"The pants business is very good, both in individual pants and pants suits for women," said a Miami merchant. High-fashion men's wear is also a best seller in Florida, but white shirts and turtle necks are losing popularity.

CLUBS AND SOCIETIES

Colfax Rebekah Lodge No. 1 will hold initiation ceremonies 7:30 p.m. Tuesday in the IOOF Hall, 1323 Douglas.

St. John's Anglican Church ACW Afternoon Group will meet on Tuesday at 2 p.m.

□

Greater Victoria District, Registered Nurses' Association of B.C. will meet Tuesday in the St. John Ambulance building, 941 Pandora. Nominees for the presidency of the provincial organization will speak.

□

Charles Medley of the John Howard Society will speak at a meeting of the Anglican Church Women in St. Dunstan's Church Tuesday at 9 p.m.

□

The Ladies' Auxiliary to Royal Canadian Legion branch No. 7 will meet at 7:45 p.m. Tuesday in the Legion auditorium at 1616 Blanshard.

□

The Rev. John Travis of Banff will speak at a meeting of Centennial United Church Women at 2 p.m. Wednesday in the Howard Harris Building at David and Gorge.

□

The Ladies' Auxiliary of Royal Canadian Legion branch No. 7 will sponsor a pot luck supper from 5 to 6:30 p.m. April 12 in the Legion auditorium at 1616 Blanshard.

Measles Vaccine Licensed

From AP, UPI

ZURICH — Switzerland Thursday granted the first licence in the world for a vaccine said to be 97.5 effective in prevention of German measles, the disease blamed for crippling or killing thousands of unborn babies.

★ ★ ★

The licence was granted to a Belgian subsidiary of Smith Kline and French Laboratories of Philadelphia.

Meanwhile, in Washington, Robert Finch, secretary of health, said licensing would follow in the U.S. 30 days after publication of regulations governing standards for the vaccine's production. The vaccine would be available immediately upon licensing, but in limited quantities at first.

Shades of Mediterranean

Thoughts go back to sunny gardens of Italy as Italian Ambassador and Mrs. Farace Di Villaforesta tour Government House grounds Wednesday. After official visit with Lieutenant-Governor John Nicholson and Mrs. Nicholson, ambassador and his wife were guests at Government House luncheon.—(Kinsman)

ANN LANDERS

Dear Ann Landers: I read with amazement your suggestion that shoplifters mail to the store credit manager (anonymously, of course) cash to pay for at least part of the merchandise they pilfered. You must be kidding.

You don't believe the credit managers will actually turn over the money to the store, do you? Most people are dishonest and credit managers are only human. Cash, sent anonymously, is too great a temptation. So, why don't you wake up and smell the coffee?—**Surprised at Your Stupidity**

Dear Sir: Thanks for your vote of no confidence in the human race. The following letters might be of interest to you:

From Aberdeen, South Dakota: I've been a merchant for several years and cannot remember receiving any payments for merchandise that has been shoplifted. This past week I received two envelopes with money. One envelope contained a scrap of paper which read: I.O.U. The other contained a note which said, "This is to pay for something I stole from your store. I am sorry." I'm sure these payments are the result of your recent column. —Merele Klein's Big Dollar.

★ ★ ★

Quincy, Illinois: Received today $1.25 as a direct result of your column. Thanks Ann.—Carl Fain, Manager, Woolworth Store.

★ ★ ★

Youngstown, Ohio: Shortly after Christmas I received a $5 bill for a pair of scissors. The person signed the note New Leaf, the same signature as the shoplifter in your column.—D. W. Smith of McKelvey's.

★ ★ ★

Franklin Park, Ill.: For the first time that anyone in this store can remember we received payment for stolen merchandise. Two one-dollar bills came wrapped in your column.—W. T. Grant Co., Mannheim Rd.

★ ★ ★

Long Island, N.Y.: I am enclosing the note which accompanied payment for some personal items which were stolen from our store. This should make you feel good.—George K., Manager of Nassau 5 and 10.

★ ★ ★

Wellsville, Ohio: Believe it or not, I was reading your column when a woman came in and asked for the manager. She handed me $7 and said, "I hope you won't turn me in but I took $7 worth of merchandise and I want to pay for it." She promised "never again" and we agreed to forget it.—C. R. Donaldson, Sr.

★ ★ ★

Kansas City: What a surprise when folding money fell out of an envelope—no name, no address. A note attached said, "Ann Landers says to pay for what I shoplifted. Here it is."—Katz Drug Co.

★ ★ ★

Minneapolis: I sent the Dayton Company part-payment of cosmetics I took in November. I will send them the rest when I can. Thank you for helping me go straight.—J.G.

★ ★ ★

From Chicago: I hope the Goldblatt Company lets you know I sent them $1 for the lipstick I swiped.—**Ashamed and Cured.**

★ ★ ★

And there were many others—but the space is gone. Thank you all.

Guided Conference

Fifty Girl Guide leaders from the Island and Lower Mainland will attend a five-day camping conference near Sidney April 30 to May 4.

Delegates will hear a battery of experts on nature lore and participate in field trips in readiness for organizing similar local workshops in their own districts.

The conference is being organized by Mrs. Marjorie Christmas of Duncan, district camp advisor. Mrs. Christmas took part in a national outdoor workshop near Toronto last year.

Aim of the program, she said, was to promote an appreciation of nature and a clean environment.

The camp will be held at Sylvan Acres campsite, north of Sidney.

MISS MARGUERITE JOINS MARGO STAFF

Miss Marguerite

The MARGO BEAUTY STUDIO is pleased to welcome MISS MARGUERITE to the MAYFAIR CENTRE STUDIO. MISS MARGUERITE is an efficient and capable young Victoria hairstylist, and with her pleasing personality has won many customers in the area. May we suggest that you phone early for your Easter appointment with MARGUERITE!

MARGO BEAUTY STUDIO
Mayfair Shopping Centre
Phone 388-4238

Other Margo Beauty Studios:
Shelbourne Plaza 477-1815
Cadboro Village Shopping Centre 477-1869

HALF SIZES
Easy Care, Drip Dry
CRIMPLENE
Dresses and Suits
BEST BUYS IN TOWN
in Sizes 14½ to 32½
Sizes 12 to 56 Priced Low From $19.95
JOHN McMASTER'S
Ladies' and Men's Clothing. We fit everyone: small, tall or large, at
1012 Fort Street, 384-4712

CONTACT LENSES
• Precision made
• Expertly Fitted
• Any color
Bring your Optical Prescription
Only 49.50
London Drugs
OPTICAL DEPT.
ONE LOCATION ONLY
763 FORT ST.
PHONE 386-7578
WRITE FOR FREE 62-page BOOKLET on "Questions and Answers About CONTACT LENSES"

Modelling Gourmet Creates Dessert

They May Beg for Her Concoction

Nancy with Mini Mousse

By EUGENIA SHEPPARD

NEW YORK — The other day the president of General Foods received a letter that began: "Dear Sir, I am a fashion model. Since I have to stay slim, I have invented a new low calorie dessert that may interest you."—and so on. It was signed Nancy Gould.

★ ★ ★

Evidently the president of General Foods was unexcited by the news. The reply that came to Nancy started, "Dear Madam, Like every hosewife in the United States . . ."

Someday he may be sending his car for her and begging on bended knees to produce her products, Nancy believes. In the meantime she has found a much more receptive audience in Samuel Simon, who runs The Better Diet Shop near Bendel on West 57th Street.

★ ★ ★

"She is doing some interesting things says the proprietor of the shop. Right now he is testing some 11 or 12 products and if the calorie counts turn out to be what they both expect, he will put them on sale soon.

The first hit should be Nancy's Mini Mousse, a name she has already had copyrighted. It is simply delicious and very low calorie, she says.

Nancy Gould's mother was a gourmet cook, and she has similar ambitions on a low-calorie scale. She grew up cooking. It seemed as if every time she was hungry her mother would be watching a Mickey Mouse cartoon and would tell her, "If you're hungry, do it yourself."

Now Nancy cooks for herself and three roommates who share a two-bedroom apartment. Two of them are models and one is ambitious to become a PR girl. Nancy herself is a model who is registered with Wilhelmina, but even with all the glamor, the job doesn't appeal.

"Modelling isn't stimulating enough," she says.

When she spends a night at home, she's in the kitchen instead or reading or washing her hair, the way most people do. While she stirs the pot, she's writing the headlines for the famous food columnists who will interview her, like Model Makes Mousse.

The roommates rave about her artichokes, which she calls "24 leaves of contentment." Her Hollandaise uses yogurt instead of those wicked, fattening things.

★ ★ ★

So far seven flavors of Mini Mousse are available. They are butterscotch, banana, strawberries and cream, mocha, chocolate with burnt almond, ravishing raspberry, and vanilla bean. Starting with these, Mini Mousse will go public within a month, Nancy says. Twenty-six more flavors are still to be added. Anyone who can plan 32 flavors for any one dessert certainly has something on the ball as far as eating is concerned.

Road Widening At Bus Stops

CASTLEGAR (CP) — The local school board recommended Highway 3A be widened at school bus loading zones. The recommendation came after a meeting with mothers from nearby Thrums, who won lower speed limits in a protest after a nine-year-old boy was hit by a truck.

SWIMMERAMA IS HERE AGAIN!
Continuous Swimming
1 p.m. to 5 p.m.
MONDAY, APRIL 7
FREE POPCORN TO THE FIRST 100! BARS TO THE SECOND 100!
CRYSTAL GARDEN
ONLY 25¢
Swim passes and reduced-rate tickets do not apply for this event.

DISPENSING OPTICIANS
LOOKING the PART

Eyeglasses are the most important accessory in a man's or woman's wardrobe. To be well dressed, it is not enough to wear the proper clothes, it is equally important to wear appropriate glasses. We carry a complete line of frames suitable for all occasions. Our four offices are located for your convenience.

Prescription Optical
TERMS AVAILABLE

SMALL COATS LARGE COATS
Blue Coats
Medium Coats
Beige Coats
!! COATS !!
COATS PICCADILLY COATS
SHOPPE
Government at Fort
Brown Coats
25 COATS
VERY SPECIAL
Pure wool tweed, just unpacked
REG. 75.00
59.50
Yellow Coats
CAMEL HAIR COATS
Harris Tweed Coats
Boucle Coats
BEAUTIFUL COATS!

FURNITURE, BROADLOOM and DRAPERIES
CONTRACT PRICES
Homeowners, Apartment Residents, Newlyweds. I will sell you, from Victoria or Vancouver Suppliers, Nationally Advertised Brands, with Full Guarantees and Service, at contract prices that are the lowest ever. Free estimates and advice from an experienced interior dcorator.
FOR APPOINTMENT PHONE 384-9668

LOSING YOUR HEARING?
Loss of hearing is never a simple matter. The ear is one of the most sensitive and complex organs in the human body.
If you suspect problems of the ear, see your doctor first. If and when your doctor recommends a hearing aid, we have the instruments, the training and the experience to see that you are correctly fitted.
W. Humphrey Golby and Associates
Hearing Aid Laboratory Services
Hearing Aids : Adjustments : Ear Molds
201 - 645 FORT ST (Yarrow Bldg.) Phone 385-3103

It's ONE WAY TO THE BIG SELECTION AND THE GOOD BUYS

MEN'S SUITS ..... $49.95 to $100
BLAZERS ..... $28.95 to $51.95
SPORT JACKETS — In latest checks and spring worsteds. $24.95 to $51.95
SLACKS — In fine wools and fortrels. On Sale $12.95 to $29.95
Sizes to fit all figures!

LADIES' SPRING SUITS AND COATS
ENGLISH TERYLENE RAINCOATS $45.00
CRIMPLENE SUITS AND DRESSES— In all sizes up to 56 ..... $19.95 and $26.95
TWIN SETS— To match your skirts. $11.95
CARDIGANS— From $5.95
Maple Leaf Tartan SUITS AND SKIRTS NOW: CRIMPLENE SLACKS — In spring colors. Washable and crease-resistant. Perfect for vacation. $17.50
Sale of Fine Wool DOUBLE KNIT SUITS— Good choice of sizes and colors. $49.95
NEW SPRING COATS— Tweeds and checks. From $39.50

JOHN McMASTER'S Men's and Ladies' Clothing
We Fit Everyone . . . Small, Tall or Large.
1012 FORT STREET EASY PARKING 384-4712

MORGAN HI and LOIS

KERRY DRAKE

ARCHIE

LIL ABNER

JUDGE PARKER

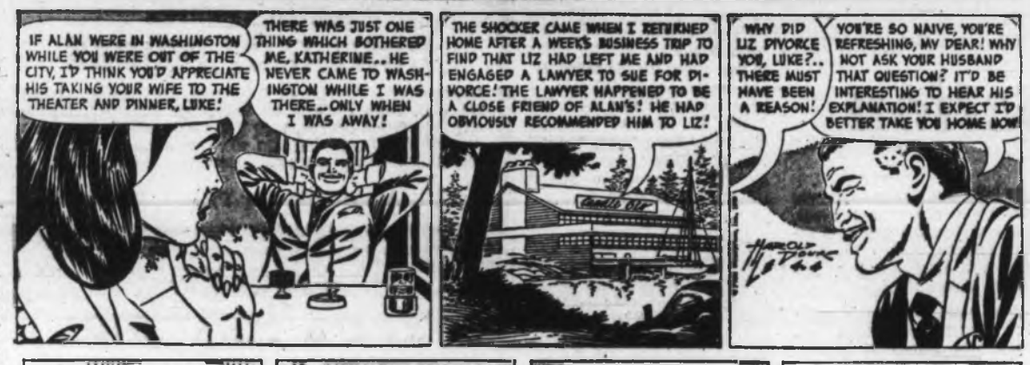

BLONDIE

RIP KIRBY

POGO

MARY WORTH

M.V. CHESNUT

Regal Flowers

On this Good Friday, I think perhaps we should forget about our current garden problems for today and instead, have a quiet chat about some of the plants which have become associated with the crucifixion.

One of these is the Crown of Thorns, a greenhouse plant usually grown in this country as a houseplant. Its true name is Euphorbia splendens, named in honor of Euphorbus, a noted physician and healer of ancient Greece, and it is a

★ ★ ★

close relative of the Christmas Poinsettia.

Crown of Thorns is a prickly, creeping plant with purple-brown stems, bearing only a few bright green leaves near the tip of each shoot. The flowers are a brilliant crimson, very showy, blooming mostly in winter. As with its cousin, the Poinsettia, Crown of Thorns will ooze a milky sap when cut; this sap is poisonous.

While historical research on the plants mentioned in the Bible must necessarily be largely guesswork, there is a considerable body of evidence to support the belief that the plant we call Crown of Thorns was, in fact, the plant with which Christ was mocked.

If this is so, the crowning was more than mere mockery; it must have been a fiendish torture, for the stem is covered with sharp and vicious thorns, and because of the poisonous nature of the sap, I imagine each wound would set up an agonizing inflammation.

★ ★ ★

It is not known of what timber the Cross was made, but one legend holds that it was one of the Dogwood trees. This large tree was so distressed at the shameful use to which its timber had been put, that Jesus took pity on it and promised that never again would this Dogwood grow large enough to make timber. Since that time, this variety grows only to the size of a bush. Its white blossoms, in memory of its supremely sad experience, are in the form of a cross.

The Crown Imperial, Fritillaria imperialis, is the most regal of all flowers, and according to legend, even at Calvary it remained haughtily erect although the little snowdrop, the narcissus, and indeed, all other flowers bowed their heads in grief.

Brazenly, the Crown Imperial stared at the scene until it caught the gentle eyes of the dying Saviour. Overcome with sorrow and remorse, its head dropped, and tears formed; to this day you can see those tear drops at the bottom of each flower.

Another plant with associations for this day is the Judas tree — the tree on which the informer is believed to have hanged himself. This is a reasonable assumption, for Cercis siliquastrum is a native of South Europe and the Middle East, and is fairly common throughout the Holy Land.

In spite of its unsavory association, the Judas tree is a beautiful specimen. It is one of those trees that bursts into bloom before it leafs out, covering itself with pea-like blossoms in a lovely rosy-purple shade, followed by heartshaped leaves of greyish green.

★ ★ ★

One plant that lived at the time of the crucifixion may still be alive to this day — the ancient olive trees in the garden of Gethsemane, scene of the great Betrayal.

Emperor Titus ordered the Gethsemane olive trees cut down when the Romans destroyed Jerusalem in the year 70 A.D., but the olive has a habit of suckering from the roots, comparable to that of our poplars, and almost certainly the roots of the cut-down trees would push up new shoots.

It is more than likely, therefore, that the gnarled old olives in Gethsemane today are growing on roots which were alive the day that Christ died.

FREE SEED OFFER

Garden Notes, The Daily Colonist
P.O. Box 300, Victoria

Please send me a package of Sunbloss Imperial Hybrid seeds. I enclose a stamped, self-addressed envelope

ART BUCHWALD

A Great Chart War

WASHINGTON — Whenever the Defence Department has to convince our lawmakers that the vital interests of the United States are in danger, they resort to elaborate displays of charts. The development, stockpiling and delivery of charts is one of the most critical activities the Pentagon is involved in.

★ ★ ★

Through a close friend in the Pentagon, I was permitted to visit a top secret Defence Department Chart Testing Center, where all charts are tested before they are sent up to Capitol Hill.

The general in charge of the center said, "We've been working day and night on charts for the ABM congressional hearings. It's probably the biggest job we've had, but one misfired chart, and the whole system could go up in smoke."

"Is this why the center is located so far from population centres?"

"Exactly. We don't want the taxpayers to know what we're doing. Also we have to watch security. The Senate foreign relations committee has built a chart system of its own. We believe our charts are still more reliable than theirs,, but we have to be ready with a second strike capability in case they launch a damaging first strike chart offensive."

"How did the charts the Senate foreign relations subcommittee unveiled at the ABM hearings last week differ from yours?"

★ ★ ★

The general smiled. "They were very primitive — what we would call 'first generation' charts. You probably noticed their charts were so large that Sen. Gore was unable to reach the top of them with his pointer. Now we've been in the chart business a lot longer than the Senate, so we've managed to take advantage of the great strides in miniaturization, and our smaller charts can be launched from any easel with the same impact as their large ones. We can launch four charts to their one; or, if you want to put it another way, one Pentagon chart represents an overkill of 13 Senate charts."

★ ★ ★

"What are those men doing over there?"

"Thy're training for chart-turning."

"I beg your pardon?"

"The military has its own chart-turners, who have to know when to turn a chart to the exact second. If you turn a chart too early, you lose the impact of it, and if you turn it too late, your audience could get bored."

"It must require a great deal of skill," I said.

"All of our chart-turners have been to the National War College and have been personally interviewed by Adm. Rickover. If you recall, a few weeks ago when Sen. Gore's subcommittee produced its charts against the ABM system, they had to press their chief counsel and his assistant into service as chart-turners. It was a disaster."

"What is that building over there with the machine guns on it and all the MP's around it?"

"That's where we're developing a new top secret automatic chart-turning machine. Once it is deployed, no Senate committee will dare to attack a Defence Department budget."

★ ★ ★

"But won't this spiral the chart race and force the subcommittee to develop its own automatic chart-turner?"

The general said, "When the security of the Pentagon is at stake, we are not interested in chart parity."

SHEILAH GRAHAM

Time to Sneer

HOLLYWOOD (NANA) — Don't be surprised when **Bob Hope** shows up as one of the co-hosts at the Oscar show on the 14th. **Gower Champion**, in charge of the event, believes that something very important would be missing if Bob were absent. Although, on a recent TV special, Bob did say, "Now that I am not doing the whole thing, I can devote more time to sneering."

★ ★ ★

The movie business is like this. Hong Kong will be reproduced in Sardinia, and the Kremlin will be rebuilt on the back lot at Cinecitta in Rome. For flicks, of course.

★ ★ ★

Next to **Bob Hope** and **Martha Raye** — or maybe right up with them — **George Jessel** makes more visits abroad, to GI bases, than anyone in show business. I was at "21" in New York when wee Georgie dashed in. "Where are you off to now?" I asked as he was dashing out. "To Finland." And he was gone.

★ ★ ★

Bob Fryer, who produced the successful Prime of Miss Jean Brodie, will make his next film, **Helen Macinnes'** Salzburg Connection, in Salzburg, where **Robert Wise** made The Sound of Music — The Hills Are Alive, Etc.

★ ★ ★

Henry Fonda and wife **Shirlee** were spotted by the manager of the Baronet Theatre in New York, waiting in line to see the Miss Brodie movie, and invited them in. Henry refused. "It isn't fair to all the other people waiting in line ahead of me."

★ ★ ★

Rumblings from London of some temperament in the **Peter Sellers** picture, The Magic Garden.

SYDNEY HARRIS

Why Not Act First?

I don't know if it's struck you as oddly as it has me, but I've noticed that whenever dissenting college students manage to make a confrontation with the president or the board, it always turns out that many of their demands are met.

★ ★ ★

"Yes," the administration says, "while we can't grant you everything you ask, it is true that Points 3, 4, 6, 7 and 9 are valid, and we will change the rules to accommodate your viewpoint."

Now, if Points 3, 4, 6, 7 and 9 are valid after the confrontation, they were equally valid before it. If the changes are good and necessary ones, why couldn't they have been made voluntarily, before the students began marching and shouting and storming about?

This is the whole meaning of the dissent. The students knew that changes should be made, the faculty knew it, and the administration (if it had any sense) also knew it. But the massive lethargy and bureaucratic constipation and sheer immobility of the status quo all conspired to keep such changes from taking place through quiet, lawful pleas or petitions.

★ ★ ★

If the colleges have become hotbeds of illegality, it is largely because they have ignored all other forms of redress.

Moreover, excess breeds excess. Some things the college students have been doing are inexcusable, because they are reacting to the inexcusable apathy of the colleges. If the schools have been irrational in their resistance to change, then the students become irrational in their demands for change.

★ ★ ★

Because the colleges have not taught their students properly, the students do not know the true meanings or limits of dissent and civil disobedience. If they had been properly educated — which is what most of them are complaining about — their legitimate complaints would have disappeared, and second, because they would have been civilized enough to know that anarchy and asininity are no substitute for rigidity and hypocrisy. You don't cure one sin with another.

★ ★ ★

There are two separate, but interwoven, strands in the college revolts. One is the strand of righteous anger at the perversion of the educational process; the other is a strand of irrationalism and anti-intellectualism which is taking advantage of the discontent to achieve its own ugly purposes. If Points 3, 4, 6, 7 and 9 had been granted years ago — when they should have — the first strand would be helping make a better school, and the second strand would have no influence whatever on young people.

386-2121

CLASSIFIED ADVERTISING

Vancouver Island's Largest Shopping Centre In Print

386-2121

TELEPHONES AFTER-HOURS

11:30 p.m. to 7 a.m.

Editorial, 383-4500
383-5309

Sports, 383-7000

Circulation, 383-0725

BOX REPLIES

All replies to private box numbers available from 8:00 a.m. to 6:00 p.m. Monday to Friday inclusive.

* * *

OFFICE HOURS

Classified Counter, 8:00 a.m. to 6:00 p.m. Business Office, 8:00 a.m. to 5:30 p.m. Monday to Friday inclusive.

CLOSED SATURDAY

* * *

TELEPHONE HOURS

8:00 a.m. to 8:00 p.m. Monday to Saturday inclusive.

* * *

CLASSIFIED COPY DEADLINES

Regular classified advertisements may be placed at the counter, 8 a.m. to 5:00 p.m. on the day prior to publication, Monday to Friday inclusive. By telephone, 8:00 a.m. to 5:00 p.m. Monday to Saturday inclusive.

All classified semi-display copy must be in the possession of Victoria Press Ltd., 2631 Douglas Street, by 4:00 p.m. on the day prior to publication, with the exception that copy for Sunday Colonist must be in by 4:00 p.m. Friday.

FULL COVERAGE CLASSIFIED RATES

35c per line per weekday; 25c per line for three consecutive days; 1.68 per line for six consecutive days. Minimum advertisement two lines only. $1.00 minimum charge on advertisements placed by telephone. Contract rates on application.

Above rates apply to B.C. only.

Birth Notices, $2.00 per insertion.

In Memoriam Notices, Cards of Thanks, Death and Funeral Notices, not exceeding 12 lines, $2.90 first insertion and $2.05 subsequent insertions. Each additional line, 30c daily.

Births, Deaths, In Memoriam Notices, Cards of Thanks not accepted by telephone.

SUBSCRIPTION RATES

Wherever carrier service is maintained, $2.25 per month.

Single copy sales price: 10c daily, 15c Sunday.

By mail: Canada, $3.25 per month; $9.00 per 3 months; $18.00 per 6 months; $35.00 per year.

United States, $4.00 per month.

All other countries, $4.50 per month.

Sunday only, 25c per copy; $13.00 per year.

Mail subscriptions are payable in advance.

Authorized as second class mail, Post Office Department, Ottawa.

Member of Audit Bureau of Circulations.

TERMS OF PUBLICATION

The Victoria Press Ltd. shall not be liable for non-insertion of any advertisement beyond the amount paid for such advertisement.

In the event of an error occurring the liability of Victoria Press Ltd. shall not exceed the charge for the space actually occupied by the item in question.

All claims on error in publication shall be made within 12 hours thereafter and if not made shall not be considered. No claim will be allowed for more than one incorrect insertion nor for errors not affecting the value of the advertisement.

All estimates of cost are approximate. Advertisers will be charged with space actually used.

All advertising copy will be subject to the approval of the Victoria Press Ltd., who reserve the right in its sole discretion to classify, reject or insert copy furnished.

While every endeavor will be made to forward replies to box numbers to the advertiser as soon as possible, we accept no liability in respect of loss or damage alleged to arise through either failure or delay in forwarding such replies, however caused, whether by negligence or otherwise.

CIRCULATION REPRESENTATIVES

Duncan, Chemainus
P. J. Rogers 746-6181
Lake Cowichan, P. Edwards 749-6771
Pt. Alberni, Mrs A. Nilson 723-8312
Nanaimo, R. Lahey SE 5-2786

United States Representatives

SHANNON & CULLEN, INC.
New York, Chicago, Detroit, Cleveland, Atlanta, San Francisco, Los Angeles.

DUNCAN BUREAU

262 Station Street (Hamilton Electric Building. Office and telephone hours 1 p.m. to 5 p.m., Monday to Friday, inclusive.
PHONE DUNCAN 746-6181

CLASSIFIED SERVICE FOR DUNCAN COWICHAN VALLEY CHEMAINUS RESIDENTS

Classified Ads phoned in to our Duncan office 746-6181 before 3:30 p.m. will appear in the following day's papers

PHONE DIRECT 386-2121 TO PLACE YOUR CLASSIFIED AD

CLASSIFIED ADVERTISING INDEX

	Classification No.
Acreage for Sale and Wanted	156
Announcements	14
Antiques	87
Apartments to Rent, Furnished	128
Apartments to Rent, Unfurnished	129
Apartments and Suites for Sale	135
Apartments Wanted	130
Auto Body and Painting	108
Auto Repairs, Service and Towing	109
Auto Financing and Insurance	110
Bands, Musicians and Orchestras	33
Bicycles	98
Births	1
Boats and Marine	86
Building Supplies	61
Burial Parks	13
Business Opportunities	145
Business Opportunities Wanted	146
Business Personal	40
Business Services and Directory	36
Cards of Thanks	2
Cars for Sale	100
Cars and Trucks Wanted	112
Chicks, Poultry, Hatching Eggs Supplies	91
Church Page	200
Coming Events	15
Convalescent and Rest Homes	123
Cottages, Campsites, Summer Resorts	117
Country Homes and Properties	151
Duplexes to Rent	131
Dancing	41
Deaths, Funerals and Lodge Notices	5
Education	41
Exchange Real Estate	147
Farms for Sale and Wanted	158
Farm Implements	71
Female Help Wanted	26
Florists	11
Foreign Import and Sports Cars	101
Fuel	69
Funeral Directors	10
Furniture	62
Garden Supplies	74
Gulf Islands Properties	159
Halls, Stores and Offices to Rent	137
Heavy Equipment and Machinery	70
Hotels	116
Housekeeping Rooms to Rent	125
Housekeeping Rooms Wanted	126
Houses to Rent, Furnished	132
Houses to Rent, Unfurnished	133
Houses Wanted to Rent	134
Houses for Sale	150
In Memoriam	9
Listings Cancelled	148
Listings Wanted	149
Livestock and Supplies	97
Lost and Found	20
Male Help Wanted	21
Male or Female Help Wanted	25
Miscellaneous for Sale	82
Miscellaneous Wanted	83
Miscellaneous to Rent	99
Monumental	11
Mortgage Loans and Insurance	141
Motorcycles	68
Moving and Hauling	113
Musical Instruments	65
Music Teachers	63A
Parts, Accessories	107
Personal Loans	140
Personals	39
Pets and Supplies	96
Places to Visit	16
Professional Services	37
Property for Sale	154
Property Wanted	155
Restaurants	18
Revenue Properties	144
Revenue Properties Wanted	143
Room and Board	120
Rooms to Rent	121
Rooms Wanted	122
Situations Wanted (Female)	30
Situations Wanted (Male)	28
Situations Wanted (Male or Female)	29
Sporting Goods	79
Stoves and Furnaces	67
Swaps	84
Teachers Wanted	27
Tires	105
Timber	81
Tools and Equipment for Rent	73
Tourist Accommodation	119
Travel	38
Trade Schools	32
Trailers and Trailer Parks	113
Trucks	106
TV, Radio Sales and Service	64
Up-Island Properties	157
Wanted to Borrow	142
Wanted to Buy, Houses	152
Wanted to Rent, Miscellaneous	87
Waterfront Properties	153

NOTICE OF COPYRIGHT

Full, complete and sole copyright in any advertisement produced by Victoria Press Ltd. is vested in, and belongs to, Victoria Press Ltd.; provided, however, that copyright IN THAT PART AND THAT PART ONLY of any such advertisement consisting of illustrations, borders, signatures or similar components which is, or are, supplied to Victoria Press Ltd. by the advertiser in the form of engravings, matrices casts, etc., and incorporated in said advertisement shall remain in and belongs to the advertiser.

1 BIRTHS

AKINS — Born to Mr. and Mrs. J. S. Adkins, 3147 Mars Street, at the Royal Jubilee Hospital on March 31st, 1969, a son, 8 lb. 11 ozs.

WIDENMAIER — Born to Charles and Hazel, 461 Strange St., Victoria, at the Royal Jubilee Hospital on March 30th, 1969, a baby boy named Cary Blane, 6 lbs. 9 ozs.

5 DEATHS AND FUNERALS

ADOLPHI — Suddenly on April 1, 1969, Mrs. Hildegard Adolphi, widow of Dietrich Adolphi, aged 72 years; born in Orlowo, Poland, and a resident of Sidney and Victoria for the past 10 years; late residence 1928 Oak Bay Ave. She leaves her daughters, Mrs. Ursula Redwood, 1928 Oak Bay Ave., and Mrs. J. F. (Ilse) Budde, Cowichan Station, B.C.
Service will be held in the Holy Trinity Anglican Church, Patricia Bay, B.C., on Monday, April 7, 1969, at 3:00 p.m., Rev. Canon F. C. Vaughan-Birch and Rev. Julius E. Bergbusch officiating. Interment in Holy Trinity Cemetery. Arrangements by the Sands Mortuary Limited.

ARBUTHNOT—In hospital in Victoria, B.C., on April 1, 1969, Mr. John M. Arbuthnot, aged 72 years, of 1357 Island Highway North, Campbell River, B.C.; born in Winnipeg, Man., and a resident of B.C. for the past two years. Survived by his loving wife, Helen; one son, Captain John Arbuthnot of Washington, D.C.; a stepson, Ronald Link, in California; two grandchildren; two brothers, Orville of Harrison Hot Springs, Lyle of Springfield, Ore.; two half-brothers, James of Ladysmith, Leonard of Nanaimo; two half-sisters, Mrs. Sadie Murray of Ladysmith, Mrs. Margaret Wilkinson of Nanaimo; numerous nieces and nephews. Mr. Arbuthnot enlisted in the 67th Battalion, C.E.F., in Victoria in the First World War.
Funeral services will be held in the Thomson & Irving Funeral Chapel on Saturday, April 5, at 11 a.m., Major K. C. Hadow officiating, followed by cremation.

BAIRD—In Victoria on April 1, 1969, Mrs. Norah E. Baird of 1420 Beach Drive; born in Boissevain, Man., and resident here for the past 13 years, formerly of Regina, Sask. Beloved wife of Arthur Baird, she also leaves one daughter, Mrs. Nora P. Smith of Regina; one son, W. A. Baird of Vancouver; five grandchildren; one sister, Mrs. Laurie Myers of Rosetown, Sask.; one brother, James E. Baine of Vancouver.
Funeral services will be held in McCall Bros. FLORAL CHAPEL, Johnson and Vancouver Streets, on Saturday, April 5, at 12:00 noon, Very Rev. Dr. J. L. W. McLean officiating, followed by cremation. (Flowers gratefully declined. Friends, if desired, may contribute to the Heart Fund, 620 View Street.)

BIDSTRUP — On March 28, 1969, in Victoria, Mr. Frederick Wilhelm Bidstrup, aged 78 years, of 1467 Thurlow Rd.; born in Copenhagen, Denmark, and resident here since 1947. He leaves his son, Fredie Bidstrup, of Portland; two grandchildren, two great-grandsons; a sister, Sofie, and a brother, Emmanuel, in Denmark. He was a member of IS & EU, Local 88.
Funeral services will be held in McCall Bros. FLORAL CHAPEL, Johnson and Vancouver Sts., on Saturday, April 5, at 3:15 p.m., Rev. C. C. Janzow officiating. Interment at Ross Bay Cemetery.

DUDLEY—In Victoria on April 2, 1969, Miss Elizabeth Dudley, aged 95 years, of 651 Monterey Ave., born in England and a resident here for the past 43 years. She leaves a niece, Miss Eileen Dudley, with whom she resided; also nieces and nephews in England.
PRIVATE funeral services will be held in McCall Bros. FAMILY CHAPEL. (Flowers and cards gratefully declined.)

EASTWOOD—On April 1, 1969, in Victoria, Mr. John William Eastwood, aged 77 years, of 2411 Wicklow Ave., a resident here since 1957, formerly of Prince Rupert. He leaves his loving wife, Emma; one son, John William, of Quito, Ecuador; one daughter, Mrs. J. M. (Bernice) Evans, of Port Alberni; five grandchildren; three sisters, Mrs. Rachel Peterson, Mrs. Elsie Cox, Mrs. Frances Barratt all of Victoria; six brothers, Joseph, Ernest, Roy, Clifford, Chester of Victoria, and Gordon in Nanaimo. He was an elder of First Presbyterian Church, Prince Rupert, a Past Patron of O.E.S. Prince Rupert and Esquimalt no. 41, and a member of Victoria Columbia Lodge No. 1 AF and AM, BCR. He served with the Royal Engineers in the First World War.
Funeral services will be held in McCall Bros. FLORAL CHAPEL, Johnson and Vancouver Sts. on Saturday, April 5, at 1 p.m. Dr. E. A. Wright officiating. Interment at Royal Oak Burial Park. (Flowers gratefully declined. Friends, if desired, may contribute to the B.C. Heart Fund, 620 View St.)

FERGUSON — On April 1, 1969, Mr. Robert William Ferguson, of Cowichan Bay for the past 25 years, aged 88 years. He leaves two daughters, Mrs. Evelyn Donsy of Duncan, and Mrs. Edna Ferriday of Victoria; five grandchildren; five sisters, and 4 brothers, Rachel of Victoria, Clifford of Victoria, Beatrice of Victoria, George of Seattle, Gordon of Victoria, Abigail of Los Angeles, Russel of Victoria, Sarah of Seattle, and Irene of Los Angeles. Funeral services will be held in McCall Bros. FLORAL CHAPEL, Johnson and Vancouver Sts., on Saturday, April 5, at 2:00 p.m., Rev. J. A. Roberts officiating. Interment at Colwood Burial Park.

MARSH—In Victoria, on April 2, 1969, Mr. Robert Walter Marsh, of 969 Burdett Ave., formerly of 1352 Carnsew St.; a resident here for 60 years, aged 96 years. Predeceased by his wife, Ann Mitchell in October 1968. He leaves three daughters, Mrs. J. (Louise) Woods, Mrs. A. R. (Helen) Hull and Mrs. R. J. (Jean) Clarke all of Victoria; one son Robert, of Gold River, V.I.; 14 grandchildren; 12 great-grandchildren; nieces and nephews in Australia.
Funeral services will be held in McCall Bros. FLORAL CHAPEL, Johnson and Vancouver Sts., on Saturday April 5, at 11:00 a.m. Rev. R. J. D. Morris officiating. Followed by cremation. (Flowers gratefully declined.)

McDONALD—In Victoria, B.C., on March 31, 1969, Mrs. Lillarose Mary McDonald, aged 34 years, born in Calgary, Alberta, and a resident of Victoria for the past 11 years, late residence, 4221 Thornhill Crescent. She leaves her husband, John M.; son, John Patrick, and daughters, Brenda Lynn and Diana Lea, at home; her parents, Mr. and Mrs. Harry George; brothers, Dennis R. George, and Ronald George and her sister, Mrs. W. (Shirley) Walsh, all of Calgary, Alberta; aunts, uncles, nieces and nephews.
Prayers will be offered in the Sands Mortuary Limited, "Memorial Chapel of Chimes", on Monday, April 7, 1969 at 7:00 p.m. Mass will be celebrated in St. Patrick's Church, 2054 Haultain St., on Tuesday, April 8, 1969 at 10:00 a.m. Rev. Father W. Hill celebrant. Interment in the Royal Oak Burial Park.

McMILLAN—At the Veterans' Hospital on April 3rd, 1969, Mr. Cunningham Hutchison Sloan McMillan, aged 73 years; born in Scotland and a resident of Victoria for the past 57 years, late residence 971 Lodge Avenue. He leaves his wife, Jane, at home; his daughters, Mrs. R. (Phyllis) Ramsay, Victoria, B.C., and Mary McMillan, Vancouver, B.C.; six grandchildren, and his sisters, Mrs. C. Chivers and Mrs. J. McKenzie, Victoria, B.C. Mr. McMillan served during the First World War with R.C.N.V.R. and overseas with the 67th Western Scots, and was a member of Vancouver and Quadra Lodge No. 2, A.F.&A.M., B.C.R., and The Royal Canadian Legion, Trafalgar Branch No. 42, Victoria, B.C.
Service, under the auspices of Vancouver and Quadra Lodge No. 2, A.F. & A.M., B.C.R., will be held in the Sands Mortuary Limited, "Memorial Chapel of Chimes," on Saturday, April 5th, 1969, at 2:00 p.m. Cremation. (Flowers gratefully declined. Those so desiring, may contribute to the charity of their choice.)

LODGE NOTICE

An Emergent Communication of Vancouver and Quadra Lodge No. 2, A.F. & A.M., GRBC, will be held at the Masonic Temple, 650 Fisgard Street, Victoria, B.C., on Saturday, April 5, 1969, at 2:15 p.m., for the purpose of attending the funeral of our late Brother Cunningham H. S. McMillan. Members of sister lodges and sojourning brothers in good standing are invited to attend.—C. C. Goater, PM, Secretary.

ROBINSON—Mr. H. R. Robinson, aged 69, of 1298 Dallas Rd., at home on April 1, 1969, leaving his loving wife Iris, and twin daughters, Mrs. Stan (Mae) Hayward, and Mrs. D. (June) Hawthorne and five grandchildren; also two brothers and a sister in England. He was a resident of Victoria for 42 years, and was a veteran of the First World War.
Funeral service Saturday at 1:30 p.m. in HAYWARD'S FUNERAL CHAPEL, 734 Broughton St., Rev. Canon Robt. Willis officiating. Interment, Royal Oak Burial Park. Supervised parking adjoining the chapel.

WAKEMAN—At the Veterans' Hospital, on April 1, 1969, Theodore Wakeman, aged 80, of 5781 Sooke Rd., a resident of Victoria for many years. Survived by a daughter, Mrs. Amy Rogers, Courtenay; a brother, O (Red) Wakeman, Victoria; a sister Mrs. Ada Veach, Burnaby, and seven grandchildren. Served overseas during the First World War, and was a member of the Royal Canadian Legion, Sooke Branch, No. 54. For over 15 years he was associated with Hayward's Funeral Co.
Funeral Saturday at 3:30 p.m. in HAYWARD'S FUNERAL CHAPEL, 734 Broughton St., Rev. John Vickers officiating. Cremation. Flowers gratefully declined. Supervised parking adjoining the chapel.

WONG—On March 30, 1969, in Victoria, B.C., Wong Wai, aged 85 years; born in China and a resident of Victoria for the past 70 years.
Funeral services will be held in the Thomson & Irving Funeral Chapel on Saturday, April 5, at 1 p.m., Rev. Edward Ling officiating, followed by interment in the Royal Oak Burial Park.

9 IN MEMORIAM

INGRAM — In loving memory of our dear Mother, Charlotte Ingram, who passed away April 4, 1966, and our dear Dad, Frank Ingram, who passed away May 27, 1948.

Close to our hearts they will always stay
Loved and remembered day by day.

—Their family.

LAYARD — April 5th, 1967, in ever loving memory of Group Captain A. R. (Togey) Layard, O.B.E., and of his parents Lieut. Colonel and Mrs. B. V. Layard of Deep Cove and Salt Spring Island. Their lives "a good-bye heritage for those who come after."
—Molly Layard.

MASSINGHAM — In loving memory of my dear wife, Thelma, who passed away April 4, 1967.

My lips cannot tell how I miss her,
My heart cannot tell what to say.
God alone knows how I miss her,
In a home that is lonesome today.

—Always remembered by her loving husband, Fred Massingham. Daughter Pat and family.

MORRY — In loving memory of Ronald Victor who was taken suddenly April 5th, 1965.
Or lips cannot tell how we miss him,
Our hearts cannot tell what to say,
God alone knows how we miss him
In a home that is lonesome today.
Somewhere our love we will meet again.
—Loving parents, Dad and Mum.

9 IN MEMORIAM

ROSS — In loving and cherished memory of our beloved son and brother, Merville Donald Ross who passed away April 5, 1964.
Just a thought of sweet remembrance,
Just a memory sad and true,
Just the love and sweet devotion
Of those who think of you.
—Ever remembered, ever loved. Sadly missed by his loving Dad and Mom, Dorothy and Ted O'Donnell and Family.

10 FUNERAL DIRECTORS

McCALL BROS. Funeral Chapels
1400 Vancouver Street
386-4405 — 385-4466 — 385-4467

Recommended by so many for every neighborhood for dignity, service and moderate cost
McCall Bros.

PRIVATE SERVICE
DUDLEY, Miss Elizabeth
FAMILY CHAPEL

SATURDAY
MARSH, Mr. Robert Walter
11:00 a.m.—FLORAL CHAPEL.
BAIRD, Mrs. Norah E.
12 noon—FLORAL CHAPEL.
EASTWOOD, Mr. John William
1:00 p.m.—FLORAL CHAPEL.
BIDSTRUP, Mr. Frederick W.
3:15 p.m.—FLORAL CHAPEL.

TO BE ANNOUNCED
FERGUSON, Mr. Robert William

YOUR COMMUNITY CHAPELS
SENSIBLE PRICES

SANDS MORTUARY LTD.
Memorial Chapel of Chimes
Victoria, B.C. 383-7511

SANDS CHAPEL OF ROSES
Sidney, B.C. 656-2932

SANDS CHAPEL OF HEATHER
Colwood, B.C. 478-3821

Established 57 Years

THOMSON & IRVING Funeral Chapel
Est. 1908. Formerly of Winnipeg
A Dignified and Understanding Service at Moderate Cost
PRE-NEED SHIPMENTS AT NEED
1625 Quadra St. Phone 384-2812

HAYWARD'S CHAPEL
"A GOLDEN RULE SERVICE"
386-3505
743 Broughton St.
A. W. FRANCIS W. H. HAYWARD

CHAPLIN'S FUNERAL CHAPEL
Kindness — Courtesy — Service
1155 Fort 384-5512

11 MONUMENTAL

MORTIMER'S
MONUMENTAL WORKS
ESTABLISHED 1877
"The Finest in Craftsmanship"
633 David Street 383-5421

STEWART MONUMENTAL WORKS LTD. Monuments Since 1896
1408 May Street 384-3452

12 FLORISTS

QUADRA FLORISTS
Creative Floral Designers
1719 Quadra St. 383-5817

15 COMING EVENTS AND MEETINGS

CHARITY BINGO
KP HALL
728 CORMORANT
SATURDAY, APRIL 5, 7:30 P.M.
20 GAMES $1 (INC. 1 CARD)
EXTRA CARDS 25 CENTS
5 FOR $1
ALWAYS GOOD PRIZES
(2 GAMES PAY $50 EACH)
GOOD NEIGHBORS
BONUSES AND
DOOR PRIZES
5 EXTRA GAMES
25 CENTS A CARD
PROCEEDS IN AID OF
UCT CHARITIES

ELKS
CHARITY BINGO
SATURDAY
APRIL 5
EAGLES' HOME
757 VIEW ST.
20 GAMES — ADMISSION $1
6 CARDS FOR $2 (INC.)
5 EXTRA GAMES 25c CARD

LIONS FRIDAY NIGHT BINGO O.A.P. Hall, Government St. will not be held due to other use of Hall on Good Friday. Lions Friday night Bingo will resume next Friday as usual.

ISRAELI FASHION SHOW, MON. April, 14, 2:30 and 8:30 p.m. Newcombe Auditorium Prov. Museum. Door Prize. Tickets $1.25. Sponsored by Victoria Hadassah.

DANCE
For the unattached under 45, Sat., 9-12, Newstead Hall, 734 Fort. Wes Morris Orchestra. Inq., 479-3170.

MOTHERS CLUB VICTORIA Chapter Order of De Molay Raffle was won by Mrs. Hickson of the Hotel Douglas.

30 AND UP CLUB INVITES YOU to a special Easter dance, Saturday, 9-12. $1. Columbian Orchestra.

BINGO — PROSPECT LAKE HALL, Sparton Rd., April 5, 8 p.m.

16 PLACES TO VISIT

WEST COAST TRAILS EASTER Sun. tour to Jordan River and San Juan Ridge. $4 incl. Aft. tea at Sooke Harbour House. Res. 382-2613 days, 478-2973 Eves.

20 LOST AND FOUND

LOST SINCE MARCH 11—SHORT-haired white cat, very timid, from Michigan and Superior St. area. Reward. 383-3077 after 5 p.m.

LOST — BLACK-RIMMED BIFOCals, light brown case, vicinity Jubilee Hospital or Wharf and Broughton. Reward. 385-5566.

LOST: PAIR OF LADY'S GLASSES in the vicinity of boat launching ramp off Beach Dr. 383-3656.

LOST: SILVER WATCH BETWEEN Braefoot school and Doncaster School. 477-4168.

LOST YOUR PET? HOMES wanted, found. SPCA. 383-0514.

21 MALE HELP WANTED

MUTUAL FUND SALESMAN REQUIRED

International Financial Corporation has immediate opening for a representative in Victoria with a view to opening Branch Office. Complete training. Commission with generous advances, non-contributory pension plan, group insurance. Promising future with advancement to executive level. Phone Mr. Peterson, 731-1828 Vancouver Collect for appointment. Canadian Channing Corporation.

21 MALE HELP WANTED

ACCOUNTANT — MALASPINA REGIONAL COLLEGE NANAIMO, B.C.

Man experienced in all phases of accounting to take charge of accounting department under direction of Secretary-Treasurer. Applicants preferred will be in the age 25-35 bracket with substantial formal training and experience. A basic knowledge of mechanical and computer applications and experience with institutional accounting will be helpful. Only those applicants giving full and satisfactory particulars and stating salary expected in initial application will be interviewed. All replies will be treated as confidential and acknowledged and must be addressed to Chartered Accounts, P.O. Box 28, Nanaimo, B.C.

MANAGEMENT OPPORTUNITY

A large well established company having a complete sales portfolio of Life and S and A plan is looking for a branch manager. The man we seek should be preferably successful in sales for 2 years. Some supervisory experience desirable. All company personnel are aware of this ad. All applications will be held in strictest confidence. For interview write Victoria Press, Box 109.

PORTER

We have an immediate full-time opening on our night porter staff. Position involves housekeeping between 11:30 p.m.-8 a.m. Applicant should be married and responsible, previous cleaning experience is desirable.
This position offers a good starting salary, a wide range of benefits and pleasant working conditions. Please apply The Bay, Personnel Office, 4th floor between 10-11:30 a.m., 3:30 p.m.

FASHION HAIRDRESSERS

Good, experienced hairdressers, preferably English, trained in modern scissoring, interested in permanent employment or training in David Anson's new Victoria Salon (soon to be opened). Write to 769 Burrard St., Vancouver 1, B.C., stating experience.

USED CAR SALESMAN

If you are an aggressive self starting car salesman and would like to take home a better than average pay cheque, let me show you how. Contact Pat Delaney, Brian Holley Motors Ltd., 384-3221 for an interview.

MEN'S WEAR

A leading Victoria retail clothier requires a mature, knowledgeable salesman. A very good salary and bonus will be paid, experience and a sense of responsibility are prerequisites.
Contact W. Fraser
Canada Manpower Centre
1415 Vancouver Street, 385-6711
All replies confidential

PARTS MAN FOR KENWORTH and Cummins dealership. Salary $600 per month plus benefits. Also required, 3 truck journeymen mechanics and 1 Cummins engine mechanic. Hourly rate $4.09 to $4.34. All benefits. Apply Skeena Kenworth Ltd., RR 2, Queensway, Terrace, B.C. Phone 635-6857, ask for Pete Murie.

RESIN CHEMIST AT BAPCO Paint. Knowledge of resin and emulsion formulation required. Chemistry degree preferable. Minimum practical experience 1 year. Salary commensurate with qualifications. Reply by mail Personnel Department P.O. Box 70, Victoria, B.C.

JR. ACCOUNTANT

A new position in a growing company at Nanaimo is available for an accounting student. Salary commensurate with ability. Varied experience can be gained to further advancement in this progressive firm. Victoria Press, Box 686.

WANTED:
QUALIFIED MECHANIC
Must have at least 5 years experience to handle oil and lube jobs, brake jobs, exhaust system, tune ups and minor motor work. Union rate of pay and full benefits. Apply P.O. Box 1084, Port Alberni, B.C.

EXPERIENCE PARTS MAN FOR automotive jobber. Excellent opportunity and wages for the right man. Please reply in own hand writing, stating experience, age, and salary expected. All replies kept in confidence. Personnel Department, P.O. Box 490, Victoria, B.C.

B.C. 2ND CLASS ENGINEER

Required for modern high pressure steam plant. Maintenance experience preferred. Write stating experience and qualifications to Personnel Manager, Kicking Horse Forest Products, Box 170, Golden, B.C.

WANTED YOUNG MAN, 18-22, with ambition to get ahead. Jobs—to assist and look after Shipping Department with rapid advancement to the right man. Apply Whitaker and Revercomb Ltd., 840 View Street, Monday, April 7.

YOUNG DYNAMIC NEW BUSINESS requires professional men with initiative and ability. Car essential. Representatives to Managers, one Island Field Manager. Excellent remuneration. Phone for confidential interview. 383-9525.

WANTED BY GROWING MANUfacturing concern, energetic young man to tend counter in stores room. Plumbing experience beneficial but not essential. Phone Monday, 638-3915 to arrange an interview.

WANTED, A RESPONSIBLE custodian for a large building. Applicant must be interested in young people and the arts. Remuneration; rent free. Please apply in writing, Victoria Press, Box 675.

MECHANIC. GOVERNMENT CERtificate required. All phases including scope. Steady employment, 40-hour week. All benefits. Apply in person, Flint Motors, Sidney. 656-1922.

YOUNG AMBITIOUS GRILL COOK to work in new Longhorn Restaurant. Excellent opportunity for the right person. Some experience necessary. 477-8022.

SALESMEN

National Company requires two salesmen for the City of Victoria. Excellent promotion opportunity. Reply Victoria Press, Box 123.

PENSIONER, GENTLEMAN, healthy and active. Live-in rent free, pay food. General care of premises and dog. 592-4636 after 5 p.m.

YOUNG MARRIED MAN WILLING to learn oil burner trade. Must be willing to sacrifice nights and weekends. Write Victoria Press, Box 102.

WORKING SECRETARY-manager for Veteran's Club in Vancouver area. Qualifications and salary expected to Victoria Press, Box 105.

LIVING ACCOMODATION (CADboro Bay Area) in exchange for gardening, handyman, caretaking. Victoria Press, Box 117.

INVESTMENT SALES. NO licence required. Full time career for hustler. Commission. Victoria Press, Box 118.

PART-TIME

Experienced daytime swampers for furniture Van spare board. 477-8009, 6 to 7 p.m.

JOURNEYMAN-MACHINIST FOR Union Shop in Port Alberni. Send qualifications to Victoria Press Box 674.

WE ARE EXPANDING AND NEED more full and part-time drivers with class B licence. Tri City Cabs. 3200 Douglas.

SEMI-RETIRED MAN WITH basic gardening experience for light garden work. $1.75 hour. 383-6437 after 7:30 p.m.

SERVICE STATION FRONT END man required, with experience, apply Fairfield Shell Service, 1090 Fairfield Road. 385-6421.

OPERATOR TO RUN RUBBER tired backhoe on share basis. Victoria Press, Box 114.

FISHERMAN DECKHAND FOR West Coast Troler, experienced only apply Victoria Press, Box 121.

BOYS TO DELIVER VANCOUVER Sun. James Bay area. 386-2794.

EXPERIENCED WINDOW cleaner wanted. 383-7942.

25 MALE OR FEMALE HELP WANTED

TRAINING PROGRAM FOR BLOOD BANK TECHNOLOGISTS

Educational prerequisites required are as follows: Senior Matriculation (Grade 13) or 1st year University level in English Literature and Composition (100, 101); Mathematics, any 2 of Algebra, Geometry or Trigonometry (101, 102); 1 other Science subject, Bacteriology, Biology, Zoology, or Physics (101); 1 other subject, preferably a 2nd language (101).
Duration of course: 18 months
Upon successful completion of the training program, applicant will be eligible to write the Canadian Society of Laboratory Technologist's examinations for Registered Technologists (Blood Bank). For further information and application forms contact the Personnel Department, Royal Jubilee Hospital, 1900 Fort St., Victoria, B.C., between 8:30 a.m. and 5 p.m. on April 8 and 9.

STUDENTS OR ADULTS INterested in augmenting their earnings by early morning newspaper delivery in downtown and apartment areas. Duties would take one to one and a half hours daily and earnings would be in vicinity of $30-$75 per month. Please apply Victoria Press, Box 115.

WANTED — MARRIED COUPLE for country home, man handyman and garden work, wife to help in housecleaning part-time, no cooking or laundry work. Modern house and garden provided. Give phone number and particulars of previous employment and experience to Victoria Press, Box 119.

RESIDENT CARETAKER-MANager 52-suite apartment. Couple with experience apartment maintenance and renting. State age, experience earnings and reference. Victoria Press, Box 692.

RELIABLE LADY OR COUPLE TO live in small rest home for light duties morning and evening. Room and board plus salary. Phone 385-5409.

COUPLE WANTED TO CARETAKE highrise. Suite plus remuneration, must have no children or pets. Apply by phone. 385-3113.

SOMEONE TO CLEAN MY WALL-to-wall carpet. 382-5074 after 5.

26 FEMALE HELP WANTED

WANTED: NURSES, MERCED GENeral Hospital, 242 beds. Located near the geographic centre of the state. Two hours from the ocean and San Francisco, and 1½ hrs. from the Sierras and the Yosemite National Park. Castle Air Force Base, a training facility for young officer pilots, is located five miles to the north. For information, write to: Director of Nursing Services, Merced General Hospital, P.O. Box 231 Merced, Calif. 95340.

AVON CALLING

EARN that extra money showing beautiful cosmetics as advertised in leading magazines and on TV by Avon. Good earnings. Ideal for housewives. Call 384-7345 or write Mrs. J. Guenther, 6701 Oldfield, RR 7.

THE SIGNMAN OF VICTORIA

Has an excellent opportunity for 2 full-time and 2 part-time sales ladies calling on local businesses. The product is top quality and reasonably priced and has instant appeal. Commission and bonus. Call David Mather, 382-3511, Monday through Friday 9 a.m.-5 p.m.

OLD ESTABLISHED REAL estate office has an opening for a part time girl Friday. Light typing and bookkeeping chores. Possibly a lady with some real estate and insurance experience—or lady intending to take the real estate course next August. 20-24 hours a week. State salary. Write Victoria Press, Box 686.

TWO TELEPHONE SOLICITORS required to work from local store. $1.25 per hour plus commission. This person must be enthusiastic, pleasant and must have a clear voice. Call 383-0272 Friday or Sunday only to arrange for interview.

CLERK-TYPIST FOR SMALL office, good typing and experience in maintaining records, invoicing and accounts receivable necessary. M.S.A. and group insurance benefits offered. Give particulars of age, experience and salary required to Victoria Press, Box 125.

SECRETARY-RECEPTIONIST

with commercial experience, age between 25-35. Reply in own hand writing to Invesco Realty Ltd., 1800 Blanshard St.

EXPERIENCED AND MATURE nurses aid required by small private hospital for relief duties. Do not phone. Interviews between 11 a.m.-4 p.m., Monday through Friday. 130 Menzies St.

FOOD MARKET REQUIRES young lady for cashier. Part-time but able to work full time required. Please state experience and references. Victoria Press, Box 104.

$520 PER MONTH

Registered nurses for private hospital, day or evening shift with no rotation. Apply Victoria Press Box 653.

LOCAL WHOLESALE FIRM REquires an accounts payable clerk. Please reply giving details of experience, to Victoria Press, Box 113.

EVENING CASHIER, MUST HAVE experience and typing ability. Also head usherette with experience, must be responsible. Mr. Simmons, Fox Cinema, 10 a.m.-noon only.

GRADUATE OR REGISTERED nurse for full or part-time shift. Apply in person to Richmond Heights Private Hospital, weekdays 10 a.m.-4 p.m.

RELIABLE SALES CLERK wanted. Part and full-time. Apply Reitman's, Town and Country Shopping Centre.

DRY CLEANING MANAGER, 38 years old, 20 years experience, would like to locate in or near Victoria by August '69. Victoria Press, Box 122.

CIVIL ENGINEER 3 YEARS CONsulting, 6 years construction. Precast concrete, desires work in Victoria area. Victoria Press Box 687.

SUNDECKS, CARPORTS, FENCing and repairs.
ESTIMATES 592-0748

SUPER BRAINS FOR HIRE. WILL conquer any task given. 385-6845 or 382-3945.

PAINTER

Clean tradesman, big or small jobs 388-5608 or 477-5182.

PAINTING

Interior, exterior, other odd jobs, low rates. 385-0649, 383-1272.

PROFESSIONAL GARDENER, 30 yrs. experience. Free estimates. 383-3833.

LAWN CARE, CLEAN UP AND haul away. 385-0739.

GARDEN CLEANING, LAWN MOWing and hauling 385-1945.

17 YEAR OLD STUDENT LOOKing for odd jobs 385-1164.

GRADE 12 STUDENT WILLING TO do any kind of odd jobs. 382-0584.

HANDYMAN — GARDENING, painting, small jobs. 592-2180.

YOUNG, AMBITIOUS MAN LOOKing for any type of work. 386-1737.

CUTTING LAWNS FOR $2

BRUCE LOWTHER AboutTV

"Good Lord! They didn't renew YOU this season, did they?"

BUREAU OF USELESS INFORMATION: Thursday's thirst-quenching answer — The made-in-1939 jingle goes, "Pepsi Cola hits the spot, 12 full ounces that's a lot, twice as much for a nickel too, Pepsi Cola is the drink for you." It's based on Do You Ken, John Peel? And I used to sing that in school.

Today's question may be the most trivial in the history of this unimportant game. Why did bandleader Lawrence Welk fire singer Alice Lon? And why did talker Arthur Godfrey fire singer Julius La Rosa? If you can remember inanities like those, you're a champion. Have a good holiday weekend; answers Tuesday.

Friday Highlights

NOTE: The CBC follows its annual custom with specials most of this Good Friday. The times are 12:30 noon and 1:30, 2, 3, 3:30, 7:30, 8, 9 and 9:30 p.m., with those at 3, 3:30 and 8 also on Channel 6. Details of the better programs are immediately below.

C-12:30 noon — Easter music by the Vancouver boys' choir—2.

C-3:30 p.m. — A tour of Lambeth Palace, home of the Archbishop of Canterbury for 700 years—2, 6.

C-7:30—Tom Jones plus Joanne Worley, Judy Carne—4.

C-8:00—Trumpets of the Lord, an off-Broadway hit involving Negro religious folklore—2, 6.

8:30—NET Festival repeats Thorton Wilder's two one-act plays about the generation gap, Infancy and Childhood—9.

C-9:30—A report on a 1968 pilgrimage to the Holy Land by 50 Canadians of varied or no faiths—2.

C-10:00—Star Trek's last show until 7:30 p.m. Tuesday, June 3. On NBC, that is —5.

Friday Movies

10:30 a.m.—Heidi and Peter (1955). Good for kids—4.

C-12:45 noon —Adventures of Tom Sawyer (1938 MGM version), Tommy Kelly. Excellent for kids—6, 8.

2:00 p.m. — Scared to Death (fair 1947 Bela Lugosi)—13.

7:00—Rio Grande (jolly 1950 John Wayne)—12.

C-8:00—We're No Angels (good 1955 comedy-drama), Bogart, Peter Ustinov, Aldo Ray, many more—8.

C-9:00—Lively Set (flat 1964 Pepsi-generation), Pamela Tiffin, James Darren, Joannie Sommers—6.

C 9:00—Singing Nun (1966 Debbie Reynolds)—7, 12.

C-11:00—King Richard and the Crusaders (phoney 1954 farce), Rex Harrison, Virginia Mayo—12.

11:00—Reckless Moment (1949 James Mason melodrama)—13.

11:30—The Brain Eaters (1958). Happy Good Friday—7.

11:30—Young and Dangerous (1957 teens trash)—11.

11:40—A science fiction effort. Title unavailable—6.

C-11:40 — The Cardinal (1963), Tom Tryon, other victims. Despite other opinions, this is a flat bore—8.

C-11:45—She'll Have to Go (routine 1961 English comedy)—2.

1:00 a.m. —Della (tired 1963 Joan Crawford histrionics)—12.

1:05—Glass Wall (fair 1953 immigrant drama), Gloria Grahame, Vittorio Gassman—5.

1:05—Apache Woman (1955 forked-tongue phoney)—7.

1:30—Tough Assignment (1949). My toughest assignment is to say something bad enough about this—13.

Friday Radio

GOOD FRIDAY specials on the CBC are at 8:35 a.m. and 2, 2:30, 7 and 8 p.m. Some details follow—CBU (690).

2:30 p.m.—The Berlioz Requiem with the Toronto orchestra, tenor Leopold Simoneau, four brass bands, 400 voices —CBU.

7:30—An Easter jazz mass—CBU.

● 8:05—Gala Performance: the Easter section of Handel's Messiah and Brahms' first piano concerto, the latter by Van Cliburn—CFMS (98.5).

Saturday Highlights

6:00 p.m.—New weekly time for Rawhide—11.

C-6:00—Glen Campbell's guests are Roy Rogers, Dale Evans, Flip Wilson. Quite a mixture—12.

C-6:00—The same Glen Campbell show—12.

● C-8:00—A rerun of the fabulous Charlie Brown all-star baseball game. A must—2, 6.

C-9:30—Bing Crosby guards Hollywood Palace—4.

10:00—Would You Believe is a new series in which clergy discuss social problems—2.

Saturday Sports

C-1:00 p.m.—The CBC's preview of major league baseball 1969 emphasizes the Montreal Expos and adds big names plus Bowie Kuhn—2, 6.

C-1:00—The Greensboro golf event—5.

C-3:00—An hour program called Canadian Fishermen. It and other scheduled shows may be shuffled around or dropped due to hockey—2.

C-3:30—Akron's tournament of champions ends the pro bowling tour—4.

C-3:30—An NBC special on baseball's rules—5.

● C-4:30—NHL playoffs, Montreal at New York—2, 6.

Saturday Movies

9:00 a.m.—Thunder Over Arizona (1956 western)—11.

C-11:00—Warrior and the Slave Girl (1959 zero)—11.

● 1:30 p.m.—Virginia City (1940 Errol Flynn fun). Plus Bogart, Randolph Scott, many more—4.

C-2:00—Fire Over Rome (1962 fizzle)—5.

2:00—Francis Joins the Wacs (1954). Good riddance—7.

2:00—Blood Arrow (messy 1958 western)—11.

2:00—Secrets of a Sorority Girl (1946 NO)—13.

7:00—Force of Arms (weak 1951 war romance). William Holden—13.

● C-9:00—Becket (1964 smasher), Richard Burton at his best. Plus Peter O'Toole, John Gielgud—5.

C-9:00—Reluctant Astronaut (1967 Don Knotts)—8.

9:00—Barabbas (1962 religion, Hollywood style). Anthony Quinn, Jack Palance, Katy Jurado—12.

9:30—Always in Trouble (1938 Jane Withers)—13.

11:00—Scared to Death (fair 1947 Bela Lugosi)—13.

● 11:15—Green Pastures (1936 fable), Rex Ingram —4.

11:15—Since You Went Away (fair 1944 wartime weeper), Claudette Colbert, Jennifer Jones, Shirley Temple, Joseph Cotten—8.

C-11:25—Time Machine (1960 H. G. Wells, with good effects), Rod Taylor, Sebasian Cabot, Alan Young—2.

11:30—Melody of Hate (1957 German dubber)—11.

11:30—Six Bridges to Cross (dumb 1955 cop-and-criminal), Tony Curtis, Sal Mineo—12.

Program Schedules for Friday

Programs subject to last-minute changes by stations concerned

CBUT 2	KOMO 4	KING 5	CHEK 6	KIRO 7	TIME	CHAN 8	KCTS 9	KTNT 11	KVOS 12	KTVW 13
	News; Sampson Len Sampson Donald O'Connor Donald O'Connor	Today Today Telescope Telescope	Pete's Place Romper Room Ed Allen TV Bingo	J. P. Patches Capt. Kangaroo News Perry Mason	9:00 9:30 9:00 9:30	Pete's Place Romper Room Ed Allen TV Bingo			Capt. Kangaroo Capt. Kangaroo Lucille Ball Beverly Hillbillies	Stock Markets Stock Markets Stock Markets Stock Markets
New York City Giant; Helena Mr. Dressup Pick of Week	Donald O'Connor Movie Movie Movie	Personality Hollywd Squares Jeopardy Eye Guess	New York City Giant; Helena Pierre Berton Newlywed Game	Perry Mason Dick Van Dyke Love of Life Search for Tmrw.	10:00 10:30 11:00 11:30	Jean Cannem Jean Cannem Pierre Berton Newlywed Game	Places; Cholla Cholla; Covers Art Happenings Art 6 (10:40) Singing; Places Places; Spectrum	Farm; News Jack LaLanne Romper Room Romper Room	Andy Griffith Dick Van Dyke Love of Life Merv Griffin	Stock Markets Stock Markets Stock Markets Stock Markets
Luncheon Date Easter Music Coronation Street Easter Drama	Bewitched Funny Ask Dream House Make a Deal	Hidden Faces Days of Our Lives The Doctors Another World	News; Girls Girl; Movie Movie Movie	Lucille Ball As World Turns Many Splendored Guiding Light	12:00 12:30 1:00 1:30	News; Girls Girls; Movie Movie Movie	Spectrum; Writing Writing; Abt You Singing; Cholla Art; WordSmith	Girl Talk Danny Thomas News True Adventure	Merv Griffin Merv Griffin Many Splendored Truth or Conseq.	Stock Markets Stock Markets Perspective Vise
St. Francis St. Francis Take 30 Lambeth Palace	Newlywed Game Dating Game General Hospital One Life To Live	You Don't Say Match Game Concentration Mike Douglas	Movie Perry's Probe Take 30 Lameth Palace	Secret Storm Edge of Night Art Linkletter J. P. Patches	2:00 2:30 3:00 3:30	Movie Perry's Probe People in Conflict Doctor's Diary	WordSmith; Art Art; Places	Hazel Divorce Court Underdog Sea Hunt	Secret Storm Divorce Court Art Linkletter What's My Line?	Movie Movie Movie Penny and Pals
Lambeth Palace Toby Archie Where It's At	Dark Shadows Mr. Ed What's My Line? News	Mike Douglas Mike Douglas McHale's Navy Truth or Conseq.	Lameth Palace Toby Bewitched Here's Lucy	Voyage Voyage News News	4:00 4:30 5:00 5:30	Flintstones Andy Griffith Bewitched Here's Lucy	Giant (4:45) Misterogers What's New	Gigantor Dennis the Menace Batman Rifleman	Cartoons Cartoons I Love Lucy Monroes	Penny and Pals Westerners Zane Grey Burke's Law
21st Century Hourglass Hourglass St. Innocence	News News Golden Voyage Tom Jones	News News News High Chaparral	News News Star Trek Star Trek	TBA TBA Jean-Claude Killy Wild Wild West	6:00 6:30 7:00 7:30	News News Country Music Here's Lucy	Take Pictures University Talk U.S. Week State Legislature	I Love Lucy Run for Life Run for Life Steve Allen	Monroes News Movie Movie	Burke's Law Interpol Man Stock Markets The Rogues
Trumpets of Lord Trumpets of Lord Matter of Fact Pilgrimage	Tom Jones Generation Gap Make a Deal Will Sonnett	High Chaparral Name of Game Name of Game Name of Game	Trumpets of Lord Trumpets of Lord Movie Movie	Wild Wild West Gomer Pyle Movie Movie	8:00 8:30 9:00 9:30	Movie Movie Movie Movie	Centre Spot NET Playhouse NET Playhouse NET Playhouse	Steve Allen Steve Allen Merv Griffin Merv Griffin	Movie Movie (end) Movie Movie	The Rogues Jack Benny Tall Man Restless Gun
Pilgrimage Pilgrimage News Sports; Movie	Judd Judd News Joey Bishop	Star Trek Star Trek News Johnny Carson	Movie Movie News News; Movie	Movie Movie News Movie	10:00 10:30 11:00 11:30	FBI FBI News News; Movie		Merv Griffin News Alfred Hitchcock Movie	Movie Movie (end) Movie Movie	Western Theatre News Movie Movie
Movie Movie	Joey Bishop Joey Bishop	Johnny Carson Johnny Carson	Movie Movie	Movie Movie	12:00 12:30	Movie Movie		Movie Movie	Movie Movie	Movie Movie

Program Schedules for Saturday

Programs subject to last-minute changes by stations concerned

CBUT 2	KOMO 4	KING 5	CHEK 6	KIRO 7	Time	CHAN 8	KCTS 9	KTNT 11	KVOS 12	KTVW 13
	Casper Gulliver Spiderman Fantastic Voyage	Super Six Tup Cat Flintstones Banana Splits		J. P. Patches Bugs/Runner Bugs/Runner Wacky Races	8:00 8:30 9:00 9:30	Pete's Place Safety Roundup Kids on Kamera		News (8:45) Movie Movie	Go Go Gophers Bugs/Runner Bugs/Runner Wacky Races	
	Centre of Earth Fantastic Four George of Jungle Amer. Bandstand	Banana Splits Underdog Storybook Squares Untamed World	Club Six Club Six Safety Roundup Kids on Kamera	Archie Batmn/Supermn Batmn/Supermn Herculoids	10:00 10:30 11:00 11:30	Uncle Bobby Spiderman Bullwinkle Batman		Movie Movie (end) Movie Movie	Quick Draw Batman/Superman Batman/Superman Herculoids	
CBC Bowling CBC Bowling Baseball Preview Baseball Preview	Amer. Bandstand Happening '68 Western Waters Movie	Wunda Wunda Wunda Wunda Greensboro Golf Greensboro Golf	CBC Bowling CBC Bowling Baseball Preview Baseball Preview	Shazzan Jonny Quest Moby Dick Lone Ranger	12:00 12:30 1:00 1:30	Long John Silver Lassie Flying Fisherman Voyage		Movie Movie Farm Program Soapbox Derby	Shazzan Jonny Quest Moby Dick Lone Ranger	
Baseball Preview Baseball Preview Can. Fisherman Can. Fisherman	Movie Movie Movie Pro Bowling	Movie Movie Movie Know Baseball	Baseball Preview Baseball Preview Wrestling Wrestling	Movie Movie Movie Movie	2:00 2:30 3:00 3:30	Voyage I Spy I Spy Invaders		Movie Movie Movie Movie	Archie Storytime Farm Show Tomorrow World	Movie Movie Movie Upbeat
TBA Hockey Hockey Hockey	Pro Bowling Pro Bowling World of Sports World of Sports	Outdoors Santa Anita Wells Fargo College Talent	TBA Hockey Hockey Hockey	CBS Golf CBS Golf News News	4:00 4:30 5:00 5:30	Invaders World of Sports World of Sports World of Sports		Daffodil Festival Travel Passport Invaders Invaders	CBS Golf CBS Golf Lassie Gentle Ben	Upbeat Detectives Detectives Richard Diamond
Hockey Hockey TBA Mallets & Brass	World of Sports News Viewpoint Dating Game	News News Death Valley Days Adam-12	Hockey Hockey TBA Mallets & Brass	Felony Squad Glen Campbell Glen Campbell Jackie Gleason	6:00 6:30 7:00 7:30	Wrestling Wrestling Jackie Gleason Jackie Gleason		Rawhide Rawhide Movie Movie	Glen Campbell Glen Campbell You Asked for It Jackie Gleason	Sports World Action Wrestling Wrestling
Charlie Brown News; TBA Good Guys Land of Ours	Newlywed Game Lawrence Welk Lawrence Welk Hollywood Palace	Get Smart Ghost & Mrs. M. Movie Movie	Charlie Brown Flying Nun Outsider Outsider	Jackie Gleason My Three Sons Hogan's Heroes Suspense Theatre	8:00 8:30 9:00 9:30	Outcasts Outcasts Movie Movie		Movie Movie Merv Griffin Merv Griffin	Jackie Gleason Gilligan's Island Movie Movie	Navy Adventure Big Picture Prince of Peace Movie
Clergy Talks Clergy Talks News Movie	Hollywood Palace News News; Movie Movie	Movie Movie Movie Movie	Mannix Mannix News; Outcasts Outcasts	Suspense Theatre Mannix Mannix Movie	10:00 10:30 11:00 11:30	Movie Movie News Movie		Merv Griffin Roller Derby Roller Derby Movie	Movie Movie Movie (end) Movie	Movie Movie Bob Corcoran Bob Corcoran
Movie Movie	Movie Movie	News; Carson Johnny Carson	Outcasts; Movie Movie	Movie Movie	12:00 12:30	Movie Movie		Movie Movie	Movie Movie	Bob Corcoran Bob Corcoran

Program Schedules for Sunday

Programs subject to last-minute changes by stations concerned

CBUT 2	KOMO 4	KING 5	CHEK 6	KIRO 7	Time	CHAN 8	KCTS 9	KTNT 11	KVOS 12	KTVW 13
	Prince of Peace Beatles Lionhearted Lions King Kong	Easter Service Easter Service This Is the Life The Answer		Dave Brubeck Dave Brubeck Mormon Choir Morning Worship	8:00 8:30 9:00 9:30			News (9:45)	12 Special Outlook Anchor Family Theatre	
French (11:45)	Directions Directions Basketball Basketball	Insight Faith Frontiers Lively Arts Comm. Workshop	Dave Brubeck Dave Brubeck	Morning Worship Mormons Mormons Mormons	10:00 10:30 11:00 11:30	Heart (10:45) Dave Brubeck Dave Brubeck		Movie Movie Movie Movie	Cartoons Cartoons; Thomas Thomas; Pratt Hockey	
French Programs French; War War; Gardens Country Calendar	Basketball Basketball Bullwinkle Discovery	Comm. Workshop Meet the Press Greensboro Golf Greensboro Golf	Outdoor Sports It Is Written Talk-In Country Calendar	Mormons Hockey Hockey Hockey	12:00 12:30 1:00 1:30	Littlest Hobo It is Written Talk-In Question Period		Rex Humbard Rex Humbard It Is Written Kathryn Kuhlman	Hockey Hockey Hockey Hockey; Pratt	
Town 'n' Country Movie Movie Movie	Schoolhouse Movie Movie Movie	Greensboro Golf World Window Thirty from Now Bush Kangaroo	F Troop Movie Movie Movie	Movie Movie Movie Movie	2:00 2:30 3:00 3:30	Captain Scarlet Movie Movie Movie		Voice of Calvary Golden Harvest Golden Harvest Movie	Movie Movie Movie Children's Film	Herald of Truth Christopher; Heart Fisher Family Discovery Day
Hockey Hockey Hockey Hockey	Amer. Sportsman Amer. Sportsman Bowling Bowling	Face to Face TV Experiment TV Experiment Frank McGee	Hockey Hockey Hockey Hockey	21st Century Face the Nation Wagon Train Wagon Train	4:00 4:30 5:00 5:30	F Troop Outdoor Sports Untamed World Gunsmoke	Folk Guitar	Movie Movie Invaders Invaders	Children's Film Children's Film Jean-Claude Killy Amateur Hour	A. A. Allen Insight Expose Expose
Hockey Disneyland Disneyland Tommy Hunter	Challenge News Michelangelo Michelangelo	College Bowl Wild Kingdom Huck Finn Disneyland	Hockey Littlest Hobo Hogan's Heroes Tommy Hunter	Wagon Train Rat Patrol Lassie Gentle Ben	6:00 6:30 7:00 7:30	Gunsmoke Hogan's Heroes Peyton Place Smothers Brothers	Business Faces NET Playhouse NET Playhouse NET Playhouse	Movie Movie Movie Movie	Movie Movie Movie Movie	The Rogues The Rogues Movie Movie
Boat Race Hymn Sing TBA TBA	FBI FBI Movie Movie	Disneyland Mothers-in-Law Bonanza Bonanza	Boat Race Hymn Sing Gunsmoke Gunsmoke	Ed Sullivan Ed Sullivan Smothers Brothers Smothers Brothers	8:00 8:30 9:00 9:30	Smothers Brothers Dream of Jeannie WS WS	PBL PBL PBL Poetry	Movie Portrait Portrait Ask Doctor	Ed Sullivan Ed Sullivan Smothers Brothers Smothers Brothers	Movie Prince of Peace Closer Look Point Blank
The Way It Is The Way It Is News, Sports Movie	Movie Movie Movie News	USS Franklin USS Franklin News I Spy	The Way It Is The Way It Is News; Movie Movie	Mission Impos. Mission Impos. News Joe Pyne	10:00 10:30 11:00 11:30	Champions Champions News Wrestling		Door to Life Door to Life Discovery Day Racers; News	Petticoat Junction 21st Century Death Valley Days Tightrope	Movie Movie Movie (End) Movie
Movie Movie	Movie Movie	I Spy Movie	Movie Movie	Mormons Mormons	12:00 12:30	Wrestling Living Word		Movie Movie	Movie Movie	Movie Movie

C-11:35—Road to Bali (only fair 1953 Bing and Bob). Plus Dorothy Lamour, Joan Collins—7.

C-12:15—Reluctant Astronaut (see 9:00)—6.

1:05 a.m.—His Butler's Sister (rotten 1943 romance), Deanna Durbin, Franchot Tone—5.

1:05—Run of the Arrow (1956 up the Indians), early Rod Steiger—7.

1:15—Just This Once (insipid 1952 romanticomedy), Janet Leigh, Peter Lawford. Not even once—12.

Saturday Radio

NOTE: No word from CBC about NHL hockey on radio.

1:00 p.m.—The Metopera is Benjamin Britten's Peter Grimes, with Jon Vickers in the lead—CBU (690).

2:00—An afternoon of reruns includes the London Symphony's Eroica, then a 350-voice Toronto production of the Requiem by Berlioz—CBU-FM (105.7).

4:30—A Grouse Mountain ski meet—CBU.

8:00—A rerun of the controversial Barbirolli-BBC Symphony recording of Beethoven's Eroica—CBU-FM.

8:05—Gala Performance mixes Copland's Appalachian Spring and Rubinstein's recording of the Beethoven third piano concerto—CFMS (98.5).

Sunday Highlights

C-8:00 a.m.—An Easter Sunday church service—5.

C-8:00—Dave Brubeck's 300-voice Easter oratorio Light in the Wilderness—7.

C-10:30—Two hours from the annual Mormon church meeting, with two more hours starting at midnight—7.

C-11:00—The Brubeck oratorio again (see 8:00)—6, 8.

● C-4:30 p.m.—Experiment in TV features five short plays by Harold Pinter—5.

● 6:30—NET Playhouse reruns Thornton Wilder's one-act plays about the generation gap, Infancy and Childhood—9.

C-7:00—Secret of Michelangelo is an hour special about the Sistine Chapel without Charlton Heston—4.

C-7:30—The Smotherses are into reruns, I think—8.

C-8:00—Ed Sulivan has some big names: Duke Ellington, Tony Bennett, Peggy Lee, Eddie Albert—2, 6, 7, 12.

● 8:00—PBL includes a Chicago arts report—9.

C-8:30—Portrait profiles actor Omar Sharif—11.

C-9:00—The Smotherses again (see 7:30) 7, 12.

● 10:00—The Way It Is nears its end—2, 6.

C-10:00—An hour special on the travails of the U.S. Second War aircraft carrier Franklin—5.

C-10:00—Return of the poor English adventure series Champions. Tom Jones moves to Monday—8.

C-10:30—An interview of the NDP's Robert Strachan —12.

Sunday Sports

C-10:55 a.m. —A U.S. pro basketball playoff game—4.

● C-11:30—NHL playoffs, St. Louis at Philadelphia—12 and maybe 8.

C-12:30 noon —The NHL game, joined in progress—7.

C-1:00 p.m. —The Greensboro golf event ends —5.

● C-4:00—NHL playoffs, Boston at Toronto—2, 6.

8:00—The Oxford-Cambridge boat race—2, 6.

Sunday Movies

10:00 a.m.—Blue Murder at St. Trinian's (fairly good 1958 comedy), Alastair Sim, Terry-Thomas—11.

2:00 p.m. —Love Me or Leave Me (smarmy 1955 soap opera), Doris Day as Ruth Etting, plus Cagney—7.

2:00—Carry on Spying (1965 same old stuff)—12.

● 2:30—The Moontrap (1963 adventure-fantasy). First of a series of Canadian-made films—2.

2:30—Callaway Went Thataway (fair 1951 early-TV spoof), Howard Keel, Fred MacMurray—4.

2:30—Little Boy Lost (poor 1953 Bing Crosby epic)—6, 8.

3:30—Voices of Silence (1952 religious drama)—11.

6:00—Land of the Pharaohs (1955 Egyptian epic), Jack Hawkins and the cleavage of Joan Collins—11.

C-6:00—Gidget (1959 Sandra Tweedledee)—12.

7:00—Great Hospital Mystery (1937)..Great it ain't—13.

C-9:00—The Robe (1953 Biblical bilge), Richard Burton, Jean Simmons, Victor Mature, Richard Boone. I know you'll get angry and write, again, but it really should be entitled The Bore—4.

● 10:00—It's in the Bag (1945 comedy), Fred Allen, Jack Benny, Robert Benchley in one film—13.

11:15—Since You Went Away (1944 wartime soap opera, weepy but not bad), Jennifer Jones, Shirley Temple, Claudette Colbert, Joseph Cotten—6.

11:30—Johnny Comes Flying Home (1946 stupidity) —13.

11:35—A Pair of Briefs (1961 English comedy), Michael Craig, James Robertson Justice, Mary Peach. Carry On, Lawyers, or, don't the British dream up witty titles?—2.

12:00—One Foot in Heaven (fair 1941 minister drama), Fredric March. Shows up every Eastertime—4.

12:00—It Happens Every Spring (good 1949 baseball comedy), Ray Milland. Shows up every baseballtime—12.

12:35—Harriet Craig (1950 Joan Crawford clenches her jaw, again). Shows up far too often—5.

Sunday Radio

3:30 p.m.—A tribute to painter Arthur Lismer, then a report on Newfoundland's growth—CBU-FM (105.7).

● 4:00—NHL playoffs, Boston at Toronto—CBU (690).

● 7:35—Opera Theatre has the 1968 Bayreuth Festival production of Wagner's Parsifal—CBU-FM.

8:00—Showcase: John Philip Sousa—CBU.

8:00—An hour of Easter music—CFMS (98.5).

9:00—CBC Stage essays Strindberg's Easter—CBU.

●11:00—A rerun of a New York Philharmonic broadcast of excerpts from Mahler's Resurrection symphony. Bruno Walter conducts, Maureen Forrester sings —CBU.

●—Recommended; C—Color.

36 BUSINESS SERVICES DIRECTORY

Painters and Decorators

ISLAND DECORATORS
Painters Paperhangers
Spray Painters
Plaster Repairs
Convenient Time Payments
383-9059 Eves. 382-1479

CLARK AND PATTISON PAINTING CONTRACTORS LTD. Brush or spray. Paper hangers. Texture and vinyl work. Will do all or part of any job. Paint store. BAFCO ,GENERAL and PRATT and LAMBERT paints and rentals of all painters' equipment. Terms if desired. Phone 384-0448 760 Bay St.

INTERIOR-EXTERIOR for best job with low prices call Douglas, 477-8207.

SCANDINAVIAN PAINTER AND decorator. 382-0713.

Plasterers

H AND H PLASTERING Patching — commercial, residential and small jobs. 478-1451.

STUCCOING — PLASTERING — alterations. Reasonable. 479-4779.

PLASTER, STUCCO REPAIRS. 477-1681, 384-9929

Plumbing and Heating

REPAIRS, RENOVATIONS, LEAKY taps, water lines, drains cleared. No job too small. 386-7891.

S. H. BROWN. 382-2747 Repairs — Remodelling — New Work.

Roofing, Insulation and Siding

PARKER JOHNSTON LTD. 1314 BROAD STREET 382-9161 ROOFING, INSULATION at its very BEST. Over 50 years' combined experience to stand the TEST.

SKYLINE, ROOFING AND SIDING 23 years in business in Victoria. L. LEONARD 382-8807

Septic Tanks

AL PISTELL Septic Tank cleaners. Rotor Rooter sewer and drain cleaning. 383-7345.

Stamps and Coins

CANADIAN STAMPS I specialize in Canadian Postage Stamps and have a very fine stock of Plate Blocks, and a good stock of Singles both Mint and Used and my prices you will find competitive. See Dave Fyvie at Suite 1008 Executive House, 730 Humboldt Street. Phone 388-4871.

Tailors

COMPLETE MEN'S ALTERATIONS and remodelling to update men's apparel. Pants tapered, coats shortened, etc. Good selection top-quality imported materials Harold's Custom Tailors, 623 Yates St. 384-4231.

BRITISH CUSTOM TAILORS We alter, remodel and restyle. 1511 BLANSHARD 383-2632

Tree Service

COAST LINE TREE SERVICE Topping, limbing, felling, pruning, hedges, stumps removal of danger trees. Selective lot clearing. Estimate: licensed, insured. 592-2739.

36 BUSINESS SERVICES DIRECTORY

Tree Service

HOUSTON TREE SERVICE Topping, limbing, falling, pruning, danger tree removal. Brush hauled if desired. Land and residential lots cleared. Licensed. Insured. Free estimates. Call 388-6615.

ANYTHING IN TREES, STUMPS, hedgework or dangerous trees. Call: MT. VIEW TREE SERVICE 479-3873 Insured

A-1 TREE TOPPING, FREE ESTIMATES. Anything in trees, hedges. Reasonable. Insured. 385-7744.

Wall Washing

HAYWARD'S WALL WASHING, NO mess — no fuss, room to wash? Call us. 382-0783.

Welding

STAR WELDING 907 Ellery St. Aluminum and steel fabricating. All metal welding, also hand railings. 384-8213. 383-6139, after 6.

Well Divining

WELL DIVINING Phone 383-6026 after 6 p.m.

Window Cleaners

GREGG'S Licensed Bonded Walls 384-5023 Floors

WINDOW CLEANING, RESIDENTIAL or commercial. 386-8215, 642-3221.

37 PROFESSIONAL SERVICES

CENTRAL BUSINESS SERVICES Duplicating — Secretarial BUSINESS SERVICE 620 VIEW ST 384-5224

VICTORIA HYPNOSIS SERVICES. RELAXATION AND PSYCHO CYBERNETICS CENTRE LTD., SUITE 8— 819 FORT ST. 388-9722.

JOHN W. JONES (A.A.E.H.) HYPNOTIC CONSULTANT Res. 477-4887 or Bus. 388-9722.

38 TRAVEL

CHARTER FLIGHTS TO BRITAIN For flight information and full details write TRAVELAIR, P.O. Box 5115 Station "B", Victoria. Give number and dates preferred.

8 DAY ALASKA CRUISE from Vancouver up the coast to Skagway and return. Departures weekly, from only $275. Bains International Travel. 384-4813.

39 PERSONALS

ENGLISH-GERMAN SPEAKING CANADIAN gent 48, 5'5", 175 lbs., steady working, non drinker, non smoker, well educated, with home and car, wishes to meet a lady interested in a quiet home life. Latest snap, address, phone number please. Object, matrimony. Victoria Press, Box 555.

WOULD LIKE TO MEET A Christian gentleman between 55 and 60 years, for companionship. Victoria Press, Box 677.

ALCOHOLICS ANONYMOUS Contact 383-0418 or P.O. Box L 1008 View St. Victoria, B.C.

SINGLE GENTLEMAN, 41, WOULD like to meet lady for companionship. Phone 384-5711 after 6 p.m.

39 PERSONALS

COURTEOUS GENTLEMAN, divorce imminent after long separation, seeks companionship of educated and sincere lady, (35 or thereabouts) which could lead to meaningful relationship. Secure position own home, car, etc. Those interested please write to Victoria Press, Box 111, with phone number. Any letter will be answered but impending travel may involve a little delay.

LONELY WIDOWER WOULD LIKE to meet fun loving widow, 45 or older for companionship, who likes golf, dancing and auto trips. Write victoria Press, Box 110.

UNATTACHED? UNDER 45? Why not attend our weekly dance? Phone 479-3170 for information.

40 BUSINESS PERSONALS

NEW DENTURE COMFORT
Amazing Dentur-Ease "Cushion of plastic" lasts up to 6 weeks, keeps plates tight, protects sore spots. Money back if not delighted. Available in "Quick-type" and "Regular." Use "Dentur-Kleen" for fresh, clean dentures. Amazing tablet bubbles away stains, denture odor and food particles. At all drug stores.

SPRING INTO ACTION
JOIN THE "Y"
SPRING FITNESS
PROGRAMME NOW

LACK LOVE? LONELY
Select your date, mate, pen friend from our nationally advertised publication. Just $1 per month. Lists you too. Free details in plain envelope. P.O. Box 3368V, Vancouver 3, B.C.

AMAZINGLY QUICK RELIEF FOR discomfort of mouth sores, white canker spots, dental plate sores, tender gums, with Fletcher's Sore-Mouth Medicine. $1 at McCall-Davey Drugs, Cunningham's and all druggists.

MOVIES MADE OF WEDDINGS, parties, reunions, etc. Real keepsake. Reasonable. 652-2624.

MRS. PAYN JONES CLAIRVOYANT gives trance sittings. 386-3603.

SEND $1.00 FOR MONEY-MAKING information. P.O. Box 81, Victoria.

42 EDUCATION

TUTORING
Bring your school problems to us. We have helped others save a whole school year by: Offering the best in tutoring from Grade 1 to University levels; giving individual instruction; extending friendly and understanding attention to students' particular needs. May we help you?
UNIVERSAL TUTORING COLLEGE
2020 Douglas
Phone 385-8803 any time

TUTORING: PROFESSIONAL HELP by experienced teacher. French,

61 BUILDING SUPPLIES

S. J. PEDEN LTD.

CEILING TILE, WHITE
12x12 and 18x18
64 sq. ft. carton $6.49
2½" Fibreglass Insulation
100 sq. ft. roll $6.99
1x12 Shelving ..... 42c ft.

WALL PANELLING PRE-FINISHED
4x7 Cabin grade mahogany $2.79
4x8 Cabin grade mahogany $3.19
4x8 No. 1 mahogany $3.99
4x8 Mismatched mahogany $3.29
4x8 Wood grain hardboard in teak, pine and cedar $3.39

FIR PLYWOOD
32"x80"x¼, sanded $2.35
4'x6'x¼, sanded $3.25
4x8x¼, Sanded $4.39
4x8x¾, Sanded $9.39
4x8x¾, Unsanded $3.89
4x8x¾, Unsanded $6.59

8 to 5, Monday Through Friday; 8:30 to 5 Saturday

S. J. PEDEN LTD.
2855 Quesnel Street
386-3464
BEHIND EMPRESS PONTIAC BUICK LTD.

CUBBON ON COOK
Building Supply Centre

CORRUGATED PLASTIC PANELS

White—Green—Yellow	Reg.	Sale
6 Foot	$2.10	$1.49
8 Foot	$2.35	$1.99
10 Foot	$3.60	$2.99
12 Foot	$4.20	$3.49

COMPOST BOXES
4 Foot x 6 Foot x 36" High $8.95

4x8 PANELS

¼" Hardboard—Cedar, Pine, Cherry, Teak, Elm, Walnut	$6.25	$5.45
3/16" Birch	$12.95	$9.95
3/16" Teak	$12.95	$9.95
3/16" Avocado Sen	$12.95	$9.95
3/16" Rosewood	$13.95	$10.95
3/16" Italian Walnut	$12.95	$9.95
3/16" Spanish Elm	$11.95	$9.95
¾" Walnut	$36.00	$28.95

CUBBON LUMBER
Open 6 Days a Week
1720 Cook St. 384-8181

3 TONS OF BUILDING FACING stone, white granite with black flecks, $120 for the lot; 5-gallon pails of flooring cement, rubberized brush-on type, $10 per pail, only 6 left. 478-4635.

PRIVATE BARN SHAKES, $20 per square. 642-5598.

LUMBER FOR SALE ALL SIZES. 479-1544.

62 FURNITURE

CLEANING
Two-piece chesterfield cleaned, demothed, in your own home from $19. We also clean carpets. For free estimates, call Ambassador Home Service, 382-5582.

THREE ROOM GROUP
Repossessed. As New. Special for Cash or take over payments. Lin Bell, 386-2458, or 384-9868 Eves. Continental Home Supply, 851 Johnson St.

FURNITURE FABRIC
Large selection of fabrics, from $2.95; vinyls from $1.95 to $3.95. All kinds of materials for upholstering. B and C Selfcraft Furniture, 3945-C Quadra St., 479-5824.

DANISH RE-UPHOLSTERER
Free estimate in your home, free pick-up and delivery. B and C Selfcraft Furniture, 3945-C Quadra, 479-5824.

CARPET SPECIAL, LIMITED Quantities, of top quality acrilan. Save 1-3. Phone Luther, 386-2458. Continental Home Supply, 851 Johnson St.

LOVELY 64-PIECE 3-ROOM grouping, $428, $20 down, $16 monthly, 36-month plan. The Traders, 715 Finlayson. Open nitely till 9. 388-6264.

FURNITURE REUPHOLSTERY
For samples and free estimates in your home, call J. Worden, or G. Hodgson, 382-5111. Standard Furniture, 737 Yates.

3-PIECE CHESTERFIELD SUITE, 3 months from new. Fantastic bargain, $375, and oddments. 592-6901.

TRADITIONAL DUNCAN PHYFE mahogany dining room suite, table, 6 chairs and buffet. Perfect condition. 477-6715.

DARK RED EMPERIAL LOYALIST dining table (large), 6 chairs, round coffee table, barrel chair. Maple sideboard. 477-3560.

QUEEN SIZE BEDROOM SUITE, 3 pieces, feely posturepedic mattress, 1½ years old. $350. 479-2690.

COLONIAL BED-CHESTERFIELD and 2 chairs. Like new. 477-2157 evenings.

DANISH UPHOLSTERY
Estimates, delivery, pickups free.
Bus. 652-2849 Res. 652-1541

CHESTERFIELD SUITE, CHOCOlate brown, 1½ years old, $150. 385-7455.

2 HAND MADE FINISHED DESKS 5-drawer, 23½"x44"x31", $75 each. 386-2393.

DESK, 3 SINGLE BEDS, DRESSER chest of drawers, 4 dining room chairs, Marconi T.V. 592-4300.

PEDIATRIC SINGLE BED, MR. and Mrs. dresser. Also household articles. 384-4292.

BED, DOUBLE WITH BOOKCASE top, $40; avacado green vinyl rocking chair, $50. 388-7558.

BED-CHESTERFIELD AND chair, gold, near new, $100. 384-8186.

SOLID OAK ROUND TABLE, buffet, 4 chairs, $150. 656-4410.

STUDIO COUCH, TELEPHONE table with light. 382-6759.

CHESTERFIELD AND CHAIR, TV in good condition. 388-7263.

DESK WITH 4 DRAWERS, OCCAsional chairs. 384-2490.

SOLID WALNUT CHINA CABINET by Gibbard, $80. 382-8873.

WAREHOUSE AND TRADE-IN SPECIALS
3 only Arborite top coffee tables ..... $11.95 ea.
2 only Maple finished night tables. Reg. $29.50. SALE $19.95
3 only Vinyl hassocks. Reg. $4.95. SALE $3.50
2 only 5-pc. Arborite kitchen sets. SALE $59.50
1 only 6-pc. maple finished dinette suites. SALE $179.00
1 only Round teak table and 2 chairs $50.00
Assorted Colonial hooked rugs 20 per cent off
HOME FURNITURE
823 Fort St. 382-5138

LUNDS AUCTIONS
Tuesday and Saturday
ALL HOUSEHOLD FURNISHINGS TOOLS, CARS, BOATS, ETC.
PHONE FOR FREE APPRAISAL
926 FORT ST. 386-3308

KILSHAWS AUCTIONEERS
Buy — Sell
CASH
Guaranteed Appraisals
1115 Fort 384-6441

PAY CASH AND SAVE
See Our Ad Under Miscellaneous
PANDORA FURNITURE LTD.
NEW AND USED FURNITURE
1050 PANDORA AVE.
383-6819

COLONIAL TUB STYLE chesterfield and chair in Scotch guard linen floral fabric. Regular $699. Arrived slightly fabric rubbed on corners. Reduced for immediate Clearance $399. Terms can be arranged and Free delivery. The TRADERS, 715 Finlayson, (Beside Mayfair) 388-6264.

MAKE YOUR OWN FURNITURE
Brand new chesterfield and chair for only $129; re-upholstered chair for $10; or kitchen chair, $1.50. B and C Selfcraft Furniture, Lake Hill Shopping Centre, 3945-C Quadra. 479-5824.

For sale to the public at contractors prices — Nylon carpet with tri-level pile in fawn-sandalwood. Reg. $12.95. Sale price, $8.50 per sq. yd. at the Island Furniture Mart Ltd., 9842 3rd St., Sidney. Call 656-3724 or evenings, 656-4326.

63 MUSICAL INSTRUMENTS

RENT A PIANO
Rent Applied if Purchased
Large Selection
PIANOS
Grands - Uprights - Spinets
REED ORGANS
FLETCHER BROS.
2020 Douglas 388-0248 Anytime

4-MO.-OLD SET OF CORNET drums in excellent condition. Cost $450 new, will sell for $300. Phone Roy, Friday, Saturday or Sunday only, 477-2446. Set includes leather throne, Hi-Hat, 2 big symbals, Brass drum and speed pedals, 2 side toms-bass mounts, snare and Ludwig styled stand, sticks and brushes and mahogany stick case, beautiful blue-sparkle and lacquer finish, oodles of extra chrome. Don't miss this one.

HALL & FAIRFIELD
MUSIC CENTRE
COMPLETE STOCK OF INSTRUMENTS - ACCESSORIES
SHEET MUSIC
PRIVATE MUSIC LESSONS
COMPLETE REPAIR SERVICE
728 Fort St. 385-8342

72-BASS RCA VICTOR CHORD Organ, $195; new Willis piano with "honkey-tonk"—special $495; rent 1969 Thomas organs, with lessons. Reginald Stone Organ Studio, 1517 Quadra. 383-0239.

SPROING SALE
10 to 30 Per Cent off on All Stock
TALISMAN MUSIC CENTRE
939 Yates St. 384-9222

USED PIANOS from $225 to $495 Including HEINTZMAN. Buy on convenient Budget Terms. Call EATON'S MUSIC CENTRE, 382-7141.

SCOTT'S APRIL SPECIAL
Small baby grand at 1/3 off. Rebuilt action with complete new set of hammers and strings. 1306 Government St. 384-4623.

NEWCOMBE UPRIGHT PIANO, good tone, $250. Many others to choose from on convenient credit terms. Woodwards Mayfair, 2nd floor.

RENTALS, SALES AND REPAIRS for all band instruments. Nelson's Instrument Repair Service. 4128 Carey Rd. Phone 479-2827.

BAKER ELECTRONICS LTD.
Electronic Organ Service
Philips Tape Recorder Sales-Service
384-9644

PHILLIPS ORGAN, DOUBLE KEYboard, 49 keys, 13 pedal bass. Asking $675. Eight months, new. 477-3958 after 6.

WE BUY USED PIANOS FOR cash. Phone EATON'S MUSIC CENTRE. Dial 382-7141.

ELECTRIC HAMMOND ORGAN, value $1,800, offer or swap for car, truck, boat or? 656-1873.

GULBRANSEN ORGANS
Beautiful big-organ sound.
Dave Lake Music Studio, 385-8275.

WANTED: GOOD 18 OR 20 IN. Zildjian cymbal. Have cash or will trade 22 in. Zildjians. 479-7485.

SAVE MUSIC CENTRE
1320 Broad St. 385-5242

RICHMOND E FLAT ALTO SAXAphone, appraised $175. Offers. 386-3166.

COTTAGE PIANO, TEAK BENCH $375. Must sell, this weekend. Offers please. 656-1873.

ACE-TONE P.A. SYSTEM WITH reverb. $230. 384-1759.

WE BUY AND SELL PIANOS. 384-4623, Scott Piano, 1306 Gov't.

CHORD ORGANS
New and Used
—EXCELSIOR
18 bass $119.50
—R C A VICTOR
60 bass $159.00
—HARMOCHORD
72 bass $169.00
—PHILIPS transistor chord $429.00
—ESTEY 40 bass electronic $489.00
—HAMMOND recent model, immaculate $879.00
Convenient Credit Terms
WOODWARD'S
Mayfair 2nd Floor
386-3322

GOOD PIANO, $295
477-3918

NEW PAN GUITAR, SEMI-hollow, case, strap, cord. 382-8443.

STEEL GUITAR AND AMPLIFIER worth $250; will sell for $50. 592-0961.

ELECTRIC GUITAR AND AMPLIfier. 382-8515.

CARMENCITA GUITAR, WITH case, $15. 384-2723.

63A MUSIC TEACHERS

PRIVATE MUSIC LESSONS ON MOST ALL INSTRUMENTS
HALL AND FAIRFIELD
728 FORT — 385-8342

64 TV, STEREO, RADIO SALES AND SERVICE

ALL
THE CHANNELS
ALL
THE TIME
FOR JUST PENNIES
A DAY
Victoria Cablevision Ltd.
3690 Shelbourne
477-1884

K K K K K K K K K K
KENT'S LTD.
Headquarters for:
ELECTROHOME — PHILIPS
R.C.A. VICTOR — ZENITH
TV RENTALS from $7 a Month
388-3513 656-3722
742 FORT 2408 BEACON
VICTORIA SIDNEY
K K K K K K K K K K

COLOR-VU T.V. LTD.
TV RENTALS and TV SERVICE RENTALS
From as Low as $7 Per Month
20 YEARS
OF TV SERVICE EXPERIENCE
CALL FOR APPOINTMENT
386-6311
1520 Fairfield Shopping Plaza

"SPECIALISTS"
IN COLOR TV SERVICING
2 A.M. - 9 P.M.

THE BAY
TELEVISION RADIO
MAJOR APPLIANCES
EXPERT REPAIR SERVICE
Repairs made in your home or in the service building by competent technicians and backed by famous HBC guarantee. You can use your BAY Account.
Dial 385-1311 Local 240, 241

RENT - A - TV
Portables and Consoles from $7 per month
Call today
MAIS FURNITURE
1821 Cook St. 385-2435

T.V. RENTALS
RENT TO OWN
AS LOW AS $7 MONTHLY
Rental Can be Applied to the Purchase Price 24 Hour Replacement Service
Immediate Delivery
AAA TELEVISION RENTALS
382-0094.

RENT TVs
19" — 19" — 23" black and white; also color portables.
BUTLER BROTHERS
1720 Douglas St.

CUSTOM
8-TRACK STEREO
For Your Car and Boat
From $69.95 — To $169.95
HOME COMPONENTS
STEREO WORLD
SALES and SERVICE
1828 Quadra 386-7238
Open 10 a.m.-10 p.m.

COLOURED T.V. SALE
Clearance of floor models, 19 inch set, clearing at $498; 22-inch sets, clearing at $688; 25-inch sets, clearing at $767. All sets completely guaranteed. Quality Buyers Discount, open 9-9. 904 Esquimalt, 383-1780.

MUST LIQUIDATE 5 CLAIRTONE stereos, dark walnut cabinet on wheels, 100-watt output, multi-plex, Garrard changer, external speaker hookup, tape recorder hookup, regular list, $300, now only $499. Full warranty. Contact Mr. Jim Snare, 386-2458, evenings 386-9230.

REPOSSESSED 25" COLOUR CONsol TV, Remote Control, New Set Guarantee. Reliable party to take over payments. Call Jim Snare, 386-2458 Days, or 386-9230 Eves. Continental Home Supply, 851 Johnson St.

HI-FI COMPONENTS, MONO Bogen record player and amplifier in separate Teak cases. Loudspeaker. Goodman 15 watt. $80. 477-3107.

4 or 8-track, 25-watt home stereo-tape cartridge player with 2 matching walnut speakers reduced to $139.
TAPE RECORDING CENTRE
1543 Fort St. at Pandora 382-0922

MUST LIQUIDATE CONSOLE color sets and 3-way combinations in color. Name brands. Full warranty. Terms available. Contact Art Johnstone, 386-2456, 382-2436.

WAREHOUSE CLEARANCE. 25 used TV sets. Rebuilt. 6 month money back guarantee from $29.50 up. Quadra Servicentre, 3514 Quadra St. 385-6422.

MOBILE RADIO TELEPHONE SALES AND RENTALS
Bell and Shemlit Electronics Ltd.
No. 1 West Burnside 386-7701

3-WAY COMBINATION, $100. 21", 17" table model, $30, each. Offers. 656-1873.

LITTLE'S TV SERVICE. ALL work guaranteed. 384-4550.

KILNER'S TV SERVICE
Calls $4.00. Anytime. 592-4818.

23" COLOR TV, COST $798. SELL for $400 or best offer. 382-8843.

19 IN. RCA, $40.
478-4901.

65 MOTORCYCLES

WANTED: 1960-63 HARLEY 74, good condition, cash; private. 384-2410.

NORTON 250 TWIN, A-1 CONDITION. 479-1506.

B.S.A. 500 TWIN. FULL CUSTOM. Needs clutch. $450. 477-4398.

250 DUCATI SCRAMBLER, A-1 shape, 2 helmets. $275. 385-0398.

'66 DUCATI 160—WHAT OFFERS? 592-4502.

'67 SUZUKI, GOOD CONDITION, 55 c.c. 478-2296.

YAMAHA—TRIUMPH
Victoria's Most Popular
Motorcycles
All available '69 models now in stock, but predict short supply for future—Buy now. Avoid disappointment later.
PLUS
Mini bikes—Mini bikes
The fast growing sport.
Full selection just arrived
See them all now at
MULLINS MARINE SALES LTD.
925 Yates Street
382-1928

P.M.S. LTD.
First in Victoria for all your motorcycling needs.
First for parts;
First for service
and
First for quality machines.
See us
Friday nights till 9:00
at . . .
PEARSON MOTORCYCLE SALES LTD.

BONANZA MINIBIKE
Good selection.
Complete or kit form.
Build your own.
Fun for Father and Son.
Les Blow Motorcycle Sales
2940 Douglas St. 384-7843

KING MINI BIKES
KB 2 ..... $185
KB 3 ..... $245
VICTORIA LAWNMOWER HOSPITAL
834 Johnson St., 386-8338

HONDA! 3 OUT OF EVERY FIVE MOTORCYCLES SOLD IN THE WORLD TODAY ARE MADE BY HONDA. GET YOURS TODAY!
See us!
BOOKLANDS MOTOR CYCLE
957 Fort St. 383-5926

SUZUKI MOTORCYCLES SALE
PRICES SLASHED ON '68'S
605 Alpha St. — 382-4512

KAWASAKI MOTORCYCLES
SALES, PARTS, SERVICE
FREDERICK MOTORS
2731 RICHMOND 592-2723

360 CC. MAICO IN STOCK. 750 CC. Enfields—12 mo. warranty. Amor Sales Ltd., 733-9322, 3143 W. Broadway, Vancouver 8.

'68 YAMAHA 305, WITH $100 worth parts to go with. $400. 383-6527.

1968 B.S.A. LIGHTNING, LOW mileage. Immaculate condition. 477-2068.

'68 HONDA 300, ELECTRIC START, excellent condition, low mileage. $400 or best offer. 689 Pine.

MUST SELL BY END OF WEEK. 1963 650 B.S.A. Fully customized. Best offers. 382-3843.

1965 VESTA 90 MOTOR SCOOTER, low mileage, ideal for girl, $175. 592-6224.

66 BICYCLES

BICYCLES NEW AND USED
Russ Hay 2542 Govt. 384-4722
Trades Accepted—Repairs

10 SPEED RACERS!
ROBINSON'S 385-3429

10-SPEED RACING BIKE; LIKE new; about $100. 384-0894.

WANTED: SIDEWALK BICYCLE for 5 year old girl. 652-2981.

MOULTON 4-SPEED BICYCLE, $75. 885-2726.

BOY'S 3-SPEED BICYCLE. 386-9245.

BOY'S 3-SPEED BICYCLE, GOOD condition. 592-7058.

MUSTANG HUSTLER, $30; BOY'S 27" bike, $14. 642-5700.

67 STOVES AND FURNACES

The Ultimate
In Cooking Convenience
THE 1969
MOFFAT GOURMET
The popular range that allows you to roast or broil above while you bake in the big 24" oven below.
MODEL 30R250X
ONLY $328
WITH YOUR TRADE
C. TAYLER
707 Johnson St. 383-3281

OIL FIRED FURNACES
140,000 B.T.U. at $425; 135,000 B.T.U. at $400; both complete with ducting and tanks, 3 years old, excellent condition. Private. 388-5471 or 652-1843.

VIKING WALL OVEN, ROTISserie barbecue, window, stainless steel, completely automatic. Still crated, new $175. 592-7398.

SPACE HEATER, ZEIGLER, white porcelain with stove top, 80-gallon tank and stand, perfect condition, $75. 656-5462.

DE LUXE 36" RANGE IN EXCELlent condition, fully automatic with warming oven. Call 385-1292.

IDEAL FOR SUMMER CABIN 23" Moffat range, good condition, $40 or best offer. Call 382-4562.

'40" GURNEY COMBINATION OIL and electric range, $70 or best offer. 383-9645.

LEONARD ELECTRIC RANGE, 4-burner, good condition, good baker. Must sell. $15 or offers. 385-7538.

ENTERPRISE OIL STOVE, TANK and stand. Offers. 384-8737 after 10 a.m.

30 INCH TAPAN CURNEY ELECtric range. 479-5528.

KITCHEN GARBAGE BURNER, $25. 382-3672.

ENTERPRISE OIL STOVE, OIL drum and stand, offers. 386-1507.

36" 4 BURNER MOFFAT GAS range. Excellent condition. 592-1890.

WANTED: OIL FURNACE, small, used. 384-8617.

WHITE ENAMEL RANGE WITH Cyclos burner, $40. 386-0443.

70 HEAVY EQUIPMENT AND MACHINERY

JOY AIRVANE COMPRESSOR 125 C.F.M., in excellent condition. Asking $8,500. Also plate tamper compactor $250. Port Alberni, 723-9877 anytime.

NEED A BUILDING?
Any size prefab steel building.
GYROX CONSTRUCTION Ltd.
Executive House (Suite 512)
384-7164.

CASE 530 BACKHOE AND loader, $4,250. 386-3556.

71 FARM IMPLEMENTS

TRACTOR FOR SALE, DAVID Brown 25, power take-off, standard 3-point hitch, front-end loader, grading blade. Excellent condition — $750 or nearest offer. Cala Sona Arabians, Telegraph Rd. Cobble Hill, 743-9441.

POTATO PLANTER AND DIGGER, $350; Ford diesel tractor, 1,296 hours, plow, disc, cultivator, chain harrow, all for $2,100; potato hiller $65; Volkswagen truck, $250. 479-6119.

MASSEY-FERGUSON 130 DIESEL tractor, $500 off market price. Worked only 63 hours. 3276 Gibbins Rd., Duncan. 746-5785.

1961 FORD TRACTOR, STEP UP and down transmission, new rubber, side mount mower, good condition. 479-1596.

ROTO-TILLER. GOOD CONDITION plus extra tines, $65. 477-1420.

BUTLER BROS.
EQUIPMENT
KEATING CROSS ROAD
SPRING TIME SPECIALS
Save $1,000, new Case model 540, gas tractor, fully equipped with power steering and 3-point hitch, regular price $5,865, now $4,665.
Also a good selection of used farm equipment.
Phone 652-1171, Local 99

SAVE $ $ NOW
FORD PRE-SEASON
"TRADE N' SAVE" PLAN
No financing charges until April 1, 1969
2000 Diesel $3,756.20
3000 Diesel $4,063.25
MAYHEW & STRUTT LTD.
2300 Douglas St. 386-7704
Victoria, B.C.

1952 MASSEY FERGUSON TRACtor, model 81, plus attachments. 642-3070 after 6 p.m.

74 GARDEN SUPPLIES

Fertilizer

PENDRAY FARMS LTD. — COW manure, 6 yards, $20 delivered; bags, 75 cents picked up at farm. 4180 Blenkinsop Rd., 477-1319.

SPECIAL! FERTILIZE NOW! chicken manure, 6 yards, $18; bag, $1. Valley Farms, 478-1073.

FREE FERTILIZER
You haul. Oaks Poultry Farm, 880 Downey Rd., Sidney.

LOST LAKE FARM
Well rotted cow maure. 2, 4 or 6 yards $3.50 per yard del. 479-3841.

DUCK MANURE, 50c A BAG, 60c del. Sidney Duck Farm. 656-4412.

COW OR HORSE MANURE, ½ yard, $10.50. 477-3228. Delivered.

OLD COW MANURE, NO WEEDS, 6 yards, $20; bag, 90c. 385-4356.

Plowing, Rotovating and Cultivating

SAANICH RENTALS
INTRODUCING
AERO LAWN CARE
Power-rake-aerate-plow-till-level-dose-mulch - fertilize-disc-haul-sickle-mow. You name it, we'll do it!
CALL 477-6908
Free Estimates

COOPER'S TRACTOR SERVICE. Gardens, yards, tractor rotovated, plowed, cultivated and levelled. Mowing. 382-9816.

ROB'S ROTOVATING
Tractor or Hand Machine
Blade Work, Yards Levelled, Etc.
New Lawns Planted. 479-2190.

C. STARCK ROTOVATING, BRUSH and grass cut, post holes, etc., loading and hauling. 479-8157.

CENTRAL SAANICH. LOADING, levelling and ditching. 388-4719 after 6.

HOSKIN TRACTOR, ROTOVATING, plow, level, post holes, brush cut. 479-2285.

JACK'S TRACTOR SERVICE. Rotovate, plow, level, etc. Yards our specialty. 479-1586.

GORDON'S ROTOVATING PLOW, cultivating, disc, level, mowing, post holes, weed insect spray. 652-2758.

ROTOTILLING — 479-2846
Langford, Colwood, Metchosin.
Quick service, reasonable rates.

HAROLD'S ROTO-TILLING
6th year. Powerful machine will enter small gate. 479-1337 or 384-9208.

GARDEN ROTOVATING, SMALL or large. Satisfaction guaranteed. 386-2839.

DON'S TRACTOR SERVICE
Plough, cult., rotovate, level. 477-3913.

GARDEN ROTOVATING.
PHONE 592-2164.

LOW COST ROTOVATING, 10 H.P. tractor, 39" wide. 479-4513.

YOUNG MAN WITH ROTOTILLER for hire. Phone 383-3517.

Seeds, Bulbs, Plants, Trees, Shrubs

SPECIAL HYBRID GLADIOLI—Some never before sold retail. For free catalogue write Darst Bulb Farms, P.O. Box 81, Mount Vernon, Washington, U.S.A.

WILLOWDALE FARM.
Shrubs, trees, junipers, 3 ft. and over. Bedding plants, cabbage plants. 6447 West Saanich Rd. 652-2863.

LARGE ASSORTMENT OF EVERgreen shrubs must be sold, 50 cents, 75 cents each. 3209 Carman St.

SILETZ STRAWBERRY PLANTS 85 cts. dozen, 3672 Happy Valley Rd.

STRAWBERRY PLANTS.
(Seletza.) 652-2046.

Top Soil, Rocks and Fill

TOP SOIL
No. 1 black loam top soil. Government tested. Excellent for top dressing, flower beds etc.
6 YARDS $27
10 YARDS $40
O.K. TRUCKING CO. LTD.
386-3414.

FOR BEST VIRGIN TOP SOIL, 12 yards or over. Colin Cameron. 749-3161.

VALLEY FARMS SHREDDED peat soil. 478-2590 or 478-1073.

SPECIAL A-1 TOP SOIL. $3.00 PER yd. C.O.D. 478-5298.

79 SPORTING GOODS

BICYCLES
Boys' and Girls' models, some 15", 16", and 18" sizes. Values from $59.95.
Your Choice,
only ..... $39.95 each
D & D TIRE LTD.
Victoria Duncan
382-7283 746-7191

RIFLES—SHOTGUNS—PISTOLS
Win. Golden Spike $147: 30 mil. carbine $125; 30-06 Browning auto. $164; 243 Custom Alpine $159; 308 Rem 600x3x $149; 308 Win. 88 and 3x9 $179; 22 Weatherby and Scope $183; 40-72 Win. 1885 $159; 44-40 Win. 1873 $149; Walther 9 mm P38 $69; 22 Unique $59; 357 Saver $99; 38 S and W $114; 38 S and W stainless $147; 22 Bernardelli $39.
TRADES AND TERMS
ROBINSON'S
1307 Broad 385-3429

BASEBALL—SOFTBALL
Gloves from $4.50
RAY'S SPORTS CENTRE
1692 Douglas St. 385-6312

1967 CANADIAN CENTENNIAL Winchester carbine, never used, with de luxe carrying case, $158. 385-2728.

80 BOATS AND MARINE

ROOMY 23' RACING CRUISING sloop. Immaculate. Completely equipped. Double berth, heads, sink, lights, water, 7½ outboard. Sacrifice at start of the season. Ready-to-go. Victoria Press, Box 672 or 477-2521.

ORR MARINE DISTRIBUTORS
New and used marine engine parts for most makes marine engines. Various H.P. reconditioned marine engines.
31 Erie Street 382-5813

4 CYL. VAUXHALL MARINE motor. Fresh water cooling system, shaft, Prop. Gauges etc. Phone 656-3167.

27'6" COMBINATION, PHONE winch, recorder, hydraulic gurdies, rebuilt Chrysler Ace, $6,500. 386-2897 or 656-5531.

17' CENTRE BOARD SLOOP, 4 dacron sails, 5-h.p. Seagull and all fittings. $1,400. 382-0834.

NEW ALUMINUM LIFEBOAT, 27x8½', unsinkable. Monel shaft, prop., and tank. Offers. 384-2893.

12' BOAT WITH CABIN, ON trailer. Cheap, 5 h.p. Wisconsin with clutch, and Northill anchor. 383-9502.

PHILBROOK'S SHIPYARD
Fast Marine Repairs and Service
656-1137

DON'S BOAT TRANSPORT bonded and insured. Boats moved on 30-ft. trailer. 388-6094.

CANOE COVE MARINA
Swartz Bay Sidney, B.C.
656-3915
16-ft. FIBREGLASS Runabout, 40 H.P. and 6 H.P. Evinrude outboards, trailer $1895
18-ft. LAPSTRAKE Runabout, 100 H.P. inboard-outboard, cruise 16 m.p.h., launched 1968 ..... $1800
23-ft. BRANDLMAYR Express Cruiser G.M., 185 H.P., F.W.C., radio, sounder, sniffer, new condition throughout, large cabin and cockpit camper cover makes for an excellent cruising boat $6950
25-ft. CAPER Craft Sedan with a Deep-Vee, Chrysler Fury, 210 H.P., F.W.C. cruise 20 m.p.h., excellent condition.
27-ft. ENNO EXPRESS Cruiser, 235 H.P. Ford, F.W.C., accommodates four, cruise 17 m.p.h. $7750
27-ft. DISPLACEMENT Express Cruiser, Chrysler Crown, sleeps four, Marconi radio, at $6250
28'6" CHRIS CRAFT Constellation, twin G.M. 327, F.W.C., radio, sounder, trimatics, dinghy $13,950
31-ft. SHEPHERD EXPRESS Cruiser, 1966 twin 325 H.P. Crusader, accommodates six persons, radio, sounder, new condition $22,500
32-ft. GRENFELL Hardtop Express Cruiser with flying bridge, twin Chrysler Fury 210 H.P., F.W.C., accommodates six, fully equipped and in excellent condition $24,950
42-ft. DISPLACEMENT Bridge-deck with command bridge, Cummins diesel 120 H.P., gives 10 knots cruising speed, fully equipped. Price reduced to $16,950

CANOE COVE MARINA
41 ft. and 37 ft.
CHALLENGER CRUSADER BERTRAM

Bosun's Wide World of Sailing
Selling the famous Cal Boats
Calgan 18 — new overnight cabin—large cockpit — sturdy sailer from $3650.
Cal 20 — rugged — 4-berth — all-purpose cruising / racing sweetheart from $4795.
Cal 20 — Hush hush super works model super stock — soon, about $5000.
Cal 23 — New 2 cabin — separate head — racing/cruising — full headroom Wunda boat about $6750.
Cal 25 — New series. 5-berth — dinette. All mod. con. Comfort / speed de luxe from $8450.
Cal 28 — New series de luxe interior — 6-berth ocean racing boat—from $12,850.
See them every weekend at our permanent floating Boat Show at Clark's Marina, Sidney.

"Simplex" Gurdies complete with hydraulic motors, valves, tank with filter and flow divider, also pump with magnetic clutch, all 3 units connected ready to install, from stock.
SMITH BROS. FOUNDRY & MACHINE WORKS LTD.
632 Pembroke St. 384-1625

ENTERPRISE (E.11167) SAILING dinghy for sale. All mahogany. Creson coated, and epoxied. Stainless steel fittings. Buoyancy bags, transom flaps, self-bailer and racing sails. Measures in. $850. Phone 477-5849.

SEAGULL OUTBOARDS
Sales — Parts — Repairs
3 H.P. — $159
5 H.P. — $183
7 H.P. — $204.50
Victoria Lawnmower Hospital
834 Johnston St. 386-8338

28-FT. CRUISER, OLDSMOBILE engine, fibreglass skiff and outboard, good condition. $7,500, radio extra; will consider about 18-ft. fibreglass boat part trade. Kent's Marina Ltd., Ladysmith.

16-FT. FIBREGLASS DEEP-V Sangstercraft, 125-h.p. Mercury outboard, radio, sleeper seats, full top, de luxe interior with over $600 in options. 1,500-pound tilt-trailer. $3,295. 592-1002, 6-8 p.m.

SACRIFICE, MUST SELL, 18 FT. cabin cruiser complete. $1,650 includes 40 h.p. outboard, all electric, trailer, water skis and accessories. Must see to appreciate. Phone 382-4540.

14' BOAT; MAHOGANY CLINKER built by Craftsman. 4 deck, remote controls, oars, life belts, strong trailer; all in very good condition; plus 15-h.p. Evinrude. $525 or nearest offer. Phone 385-3980.

16' CHRIS INBOARD RUNABOUT 110 h.p. 3 years old. Cost $3,200. New factory trailer. $1,500 or offer. Swap for car, truck, bigger boat or? 656-1873.

TINY TITAN HYDRO-PLANE, beautifully finished in mahogany. Complete with throttle, steering controls, and 10 h.p. Johnson. 383-4808.

43 FT. COMMERCIAL FISHING troller. Gardiner diesel, fully equipped with modern instruments $30,000. Phone after 6 p.m. 388-6047.

MUST SELL, 27' LICENCED troller, 2 years old, easily remodelled for pleasure. 642-3235, between 5-9 p.m.

BEAUTIFUL FISHING OUTFIT 12' fiberglass, 12-h.p. outboard, factory built trailer. Immaculate condition. $495. 592-2907.

BASIC MATERIAL FOR 7'11" SABOT sailing boat. $37.00.
SAANICH LUMBER YARDS
3021 DOUGLAS ST. 385-2488

'57 JOHNSON 85 H.P. GOOD running condition. $135 or offer. 8 h.p. Wisconsin with marine clutch. $35. 478-5374.

BOAT, MOTOR AND TRAILER, $425. For details 388-9233 or 879 Esquimalt Rd.

12' THORNES ALUMINUM BOAT and 9.8 Johnson motor, as new condition. 479-3056.

NEW 12' SAILING BOAT, INcludes oars, rudder, and keel, $100. 656-3049.

14'6 ISLANDER, 45 H.P. MOTOR and trailer. $1,650. 632 Dunedin. 385-7258.

BOATHOUSE 17'X36' ON STYROfoam, wired for electric. 592-4444 evenings only.

17 FT. CABIN CRUISER AND equipment, twin 40 h.p. outboards, excellent condition, $1,500. 477-2808.

9 FT. PETERBOROUGH CARtopper. 3 h.p. Johnson, good shape. 592-6048.

1961 40 H.P. JOHNSON ELECTRIC, long shaft, completely reconditioned. 385-2779.

11' UTILITY RUNABOUT, 12-H.P. motor and trailer, 8' car top pram. 3-h.p. motor. 388-6598.

14-FT. BOAT WITH 16 H.P. outboard and trailer. $200. 479-4529.

A LOVELY CABIN CRUISER, 20' 592-1347.

14' BOAT AND MOTOR, $100. 386-1679.

WANTED: SABOT. GOOD CONDITION. 656-8380.

12' ALUMINIUM BOAT, $150, 5½ Johnson, $125. 1025 Burdett Ave.

FOR SALE: 20' PLANK, 55-H.P. Universal, 2 years old. 477-1773.

VAN ISLE MARINA
28-ft. GULFMASTER, 190 H.P. Ford, sleep 5. A popular model in good condition $7,250
23-ft. CHRIS CRAFT, 185 H.P., fresh water cooled, 1963 model in immaculate condition. New upholstery, enclosed head, sleep 2.
Top value at $5,250
32-ft. TWIN SCREW family cruiser. Mahogany planked and copper fastened. A fine sea boat for extended cruising $9,750
33-ft. DIESEL CRUISER, built for all-weather operation. Sleep 6, oil stove, phone, sounder, refrigeration, at $13,100
42-ft. BRIDGEDECK CRUISER, double - planked hull, phone and many other extras $13,500
24-ft. CRUISER, mahogany hull, fully fibreglassed, 150 H.P. Mercruiser, boathouse included $7,250
'TILIKUM 29', fibreglass cruising-racing sloop. Demonstration price at $12,750
46-ft. KETCH, diesel auxiliary, 5 years old, mahogany planked. Full equipment for ocean cruising $35,000
19-ft. Sloop, $3,500; 26-ft. Bartender, $4,500; 22-ft. O.B. cruiser, $2,850; 26-ft. Twin Screw Chris, $6,950; 23 ft. Deep-Vee, $5,500; 26-ft. Chris, $10,500; 20-ft. Cruiser, $1,850; 27-ft. Chris Connie, $9,750; 18-ft. Sloop, $1,850; 27-ft. Sloop, $6,000; 30-ft Brandlemayr, $11,500.
WE CAN SELL YOUR BOAT. We again need listings to replace boats sold. See Steve Dickinson or Geoff Simpson for information.
VANISLE MARINA LTD.
Tsehum Harbour, Sidney 656-1138

OAK BAY YACHTS
25' OWENS, 190-h.p. Corvette, 4 berths, fathometer, camper top, boathouse kept. Asking $6800
24' EASTERN Sea Skiff, 215-h.p. Interceptor, 2 berths, large cockpit, fresh water cooling, ss shaft and propeller, nibral rudder and strut. Asking $7225
14' F.G. RUNABOUT, 1967 28-h.p. McCulloch, trailer $1095
22' STARCRAFT Chieftain, 1968, 120-h.p. Volvo inboard-outboard, stove, head, sink. Boat in new condition. Asking $7295
25' F.G. CRUISER, 285 - h.p. Cadillac, 2 berths, dinette, head, stove, canopy cover. Very fast. Asking $5750
24' GRENFELL, rebuilt motor, stove with oven, head, 3 berths, stereo. In good condition. Asking $6950
SPECIAL
18' GLASSCRAFT, 140 Mercruiser, trailer, head, sleeper seats, complete canvas cover, speedometer, tachometer, complete in every respect. Like new condition $4250
New Shark 24 sloops available for May 21st delivery. Order now.
OAK BAY YACHTS
At the Marina
386-8212

The Daily Crossword Puzzle

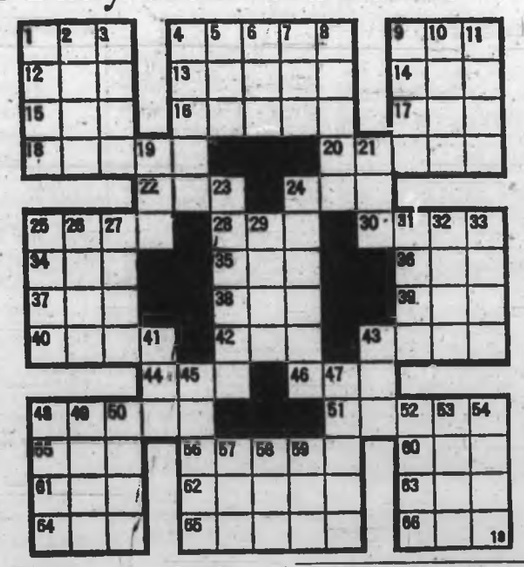

ACROSS

1 Indistinct
6 Actress, Elm
9 Hippie's "digs"
12 Dutch city
13 Speciality
14 High card
15 Conger
16 Musteline mammal
17 Number
18 Communion plate
20 Vigilant
22 Viper
24 Indonesian of Mindanao
26 Pebby quarrel
28 Bitter vetch
30 Epochal
34 Land parcel
35 Rodent
36 Cuomo blackbird
37 Bullfight cheer
38 Anger
39 Negative prefix
40 Departed
42 Erythroic sea gull
43 Liquid measure
44 Orager
46 Observe
48 Hang in folds
51 Aromatic herb
55 Border
56 Backs of necks
60 West Indian liquor
61 Palm leaf (var.)
62 Trap
63 Boundary (comb. form)
64 Footless part
65 Merits
66 Seine

DOWN

1 Profound
2 Notion
3 Dissolve
4 Middays
5 Worthless table scrap
6 Large tub
7 Goddess of infatuation
8 Egyptian weight
9 Top of head
10 Genus of magnia
11 Slight depression
19 Consume food
21 New Guinea port
23 Hazards
24 Fall flowers
25 Phlegmatic
28 Upright standard
27 Solar disk
29 Underclore
31 Hindu queen
32 Presently
33 Fine ravelings
41 Faucet
43 Writing implement
45 Feel
47 Alleviates
48 Left tail
49 Irritate (coll.)
50 Candlenut trees
52 Metal
53 Stable
54 Sent forth
57 Collection of quotes
58 Golfer's term
59 Sea Eagle

Answer to Previous Puzzle

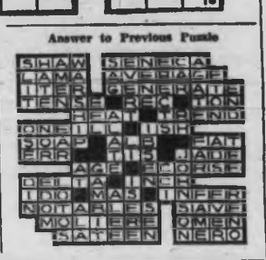

82 MISCELLANEOUS FOR SALE

WOODWARD'S USED FURNITURE AND APPLIANCES

799 PANDORA AVENUE
386-3322, Local 216, 219

BUDGET PRICED REFRIGERATORS

Look at this! 9 cu. ft., 2-door, Zero zone freezer, coppertone — Only $209.00

and this! 9½ cu. ft. — cross top freezer meat keeper, slide out shelves Only $169.95

ALSO! Countertop freezer, coppertone or white—2 cu. ft. Only $89.95

Enjoy the hockey finals with a WOODWARD'S reconditioned TELEVISION set.

1—23" PHILIPS — quality walnut cabinet. New picture tube $189.95

1—23" FAIRBANKS Morse, walnut cabinet New picture tube $139.95

1—21" RCA. New picture tube $109.95

1—21" SYLVANIA. New picture tube $89.95

1—21" RCA. Mahogany cabinet $74.50

Reconditioned POWER MOWERS

Sharpened — tuned up — oil changed — ready to go — reels .....$34.95 to $49.95

ARMLESS LOUNGES — raisin and brown or turquoise covers.....$69.50

WOODWARD'S

CLEARANCE — VIKING 14 CU. ft. combination refrigerator-freezer. Two-door model, freezer capacity 100 lbs., full-width vegetable crisper, dairy bar door, 9½ cu. ft. refrigerator space, automatic defrost. 32" wide, 66½" high. Right or left hand door. Clearance, $48.88. Eaton's Warehouse Store, 749 View Street.

40 GALLON HOT WATER TANK, complete with elements and white porcelain cover, $25; 1 set beginners golf clubs, 2 woods, 4 irons, bag, used, $6; 4 light dining-room fixture, $15; Easy wringer washer, $30; chesterfield chair slip covers, gold, $10; towel rack, $8.50. 477-6580.

ROYAL WORCESTER BONE China dinner set, complete service for 8, $275 or near offer; 3 in 1 nested coffee table, leather top, matching step table ;$100; Bridge lamp, $8; chrome swing tape, $4. 382-1331.

WRECKING HOUSE
2546 BLANSHARD
Hot water tank, furnace, modern windows, doors, copper pipe, panel box, kitchen cabinets, toilet. 479-8344.

AHEL TRADING
Used lumber, bricks, doors, windows, etc. Used miscellaneous goods. Books, tools, etc. Open daily 9-5, including Good Friday. 423 John St. 388-6941.

2-WHEEL BOX TRAILER, 5' X 8' x 2', $80; window, 5'x3'. $20; girl's and boy's bicycles, $18 and $30, 2 sets of bunk beds, $50 and $60; built-in ironing board, small playpen and bassinette. 656-2631.

WE BUY and SELL at
The People's Store
PEOPLE'S TRADING POST
1816 Trans-Canada Highway
Phone 478-3833
Open Sunday 1-5 p.m.

A.B.C. ELECTRIC — 382-7221 New and rebuilt Appliances. Vacuum cleaners, polishers, etc. One year warranty, good selection. Reasonable prices. 821 Fort St.

GOOD STOCK OF New and Used household furnishings, low prices. Open daily 9-5, Sun. 1-5 p.m. LEN'S FURNITURE. 7115 West Saanich Rd. 652-3649.

CLOSING OUT SALE OF TOP-quality children's and adults' used clothing. Bee Jo's, 338 Marigold, 10 a.m.-5 p.m., Tuesday - Saturday weekly.

FOAM RUBBER, POLIFOAM, ALL sizes for your boat, car or home. H and C Selcraft Furniture, Lake Hill Shopping Centre, 3943-C Quadra St. 479-8824.

NEAR NEW VIKING 17 CU. FT. deepfreeze, $140; Hobart commercial coffee grinder, settings for all coffee makers, $50. 1258 McKenzie St. 598-3765.

RADIO RECORD PLAYER CONsole plus 2 external speakers; Philips 4-track 3-speed tape recorder; 1 pair Alaskan Indian sealskin mukluks size 9. 652-1702.

NEW AND USED WASHERS AND dryers. Island Washer Sales and Service. 675 Chatham. 382-6412.

100-AMP ELECTRIC BREAKER Panel for range, dryer, hot water, completely installed from $100. Financed through Hydro. R. G. Heller. 478-4023 anytime.

STUDIO LOUNGE, CHROME AND yellow kitchen table and 4 chairs, brass fire screen. Meerian trunk. 592-6208.

3½ PAIR CREAM BOUCLE LINED drapes, 84" long, cover approximately 47". 598-6209.

7 CU. FT. PHILCO FRIDGE, cross-top freezer, $75. 384-7813, All Temp.

82 MISCELLANEOUS FOR SALE

VACUUM CLEANER SPECIALS at WOODWARDS

SUNBEAM Model 632 .....$44.88
SINGER Model E9 .....$48.88
LEWYT Model 2836 .....$68.00
HOOVER Model 456 .....$44.88

WOODWARDS Appliances
2nd Floor Mayfair
386-3322

LAWN MOWERS
REED'S SAW REPAIR,
622 Fisgard Street
383-8324

MOVING, SMALL BROWN chesterfield and chair, $65; upholstered chair, red, $30; child's 6' boat, $12.50; Frigidaire, $45; 1960 Buick La Sabre, excellent condition, $1,500; '58 Austin, 27,000 miles, $550; Oval braided rug, $35; Grey and chrome dinette set, $50; floor polisher, $25; steam iron, as is, $2; ¾ size spring filled mattress, $20. Eves. 384-7688.

WE CAN'T THINK OF A BETTER BUY THAN "EASY'S" BUDGET PRICED infinite heat four program DRYER suitable for durable press fabrics—now $164.88 at
BUTLER BROTHERS LTD.
1220 DOUGLAS STREET

SINGER FEATHERWEIGHT portable sewing machine $59.95. 1 Singer portable $25, late model Singer slant-o-matic as new $189. 1 Singer 319K15 suitable for light upholstery or tailoring $95. All 1 year full guarantee, terms, $7 a month. Sawyer Sewing Machines, 811 Fort, 388-6228.

FREE TOUCH-TYPING COURSE with the purchase of new Olympia Underwood, Remington or S.C.M. portables. Island Business Machines. 2463 Douglas.

BRAY REFRIGERATION LTD.
8-ft. and 12-ft. Self-Service Freezers
8 ft. and 12-ft. Dairy Produce
Used Sectional Walk-In Coolers
1803 Cook Street 384-7425

IT'S AWNING TIME NOW!
VICTORIA TENT and AWNING LTD.
831 Fisgard St. 382-5215

SMALL OFFICE OR DEN EQUIP. combination Naugahyde couch, filing cabinet and access. $75. Photo copier, $150. Fruitwood desk, $40. Cashregister, $50. Offers. 656-1873.

BLONDE TWIN BEDROOM SUITE 5-piece; 2-door fridge; large old picture frames; old fashion dressers; kitchen suite; dishes. View Sunday and Monday. 478-2244.

RIDING MOWER $125; FIREscreen $3; polisher $20; baby crib $15; cradle $8; stroller $10; old clock $28; miscellaneous books; 479-6119.

VACUUM CLEANER, 1½ YEARS old, $30. 17-inch portable T.V., $30; 17 ft. boat plans, $15; man's gold wedding ring, $10. 477-5692.

FIRBANK FARM
Royal Oak Ave.
Farm fresh eggs
10 Boiling fowl, $5.90.

PHILCO FRIDGE
Good working order, $120. 386-3458. Continental Home Supply, 851 Johnson St.

CONTINENTAL SINGLE DAY BED frame with storage drawer. Needs mattress only, $25 or best offer between 9-11:45 a.m. 592-4946.

WILLIS PIANO AND BENCH, good tone and action; pair of red leather head rests, suitable for Rambler or similar car. 656-5647.

SALE OF USED MANUAL TYPEwriters on now. Capital City Office Machines Ltd., 760 Broughton, 383-5700.

DUNLOP DUNGEON BOUTIQUE. Good new and used items. Open every Friday-Saturday, 10-4. 1960 Lansdowne Rd.

DELTA ELECTRIC
Good Discounts on All
WESTINGHOUSE APPLIANCES
714 Cormorant St. 384-7416

AN INCINERATOR THAT LASTS. Concrete block. Installed for $14.50. CASCO, 592-4161 OR 388-1732.

DANCE SUPPLY WOOL SHOP Good selection of wools, Bri nylons, etc. 383-8515, 761 Fort.

9X12 BRITISH INDIA RUG, $135. Easy auto. washer, $75. Offers. 656-1873.

FRIGIDAIRE COLD PANTRY, 12 cu. ft.; left-hand door; white. 388-6548.

NEW BUNK BEDS, BABY BUGGY, crib, high chair, etc. 385-5269 after 4:30 p.m.

HAVE LOST 16 LBS., ½ PRICE, 1 only, $400 Relaxdisc in excellent condition. Victoria Press Box 680.

8 CU. FT. REFRIGERATOR, PERfect running order, $25. 478-1898.

4X8 BOX TRAILER, NEW TIRES, $50. 656-3167.

DE LUXE CRIB, MATTRESS $40; highchair $10. 386-0994.

SALE PRICE ON ALL SIZES. Babe's Hopey at 1698 Lansdowne.

BOAT TRAILERS ANY SIZE
Al's, 214 Dundas, 383-8233.

HIGHCHAIR AND CRIBS, 1 COlonial, 1 white, best offer. 385-1885.

SUFFOLK COLT MOTOR MOWER, as new, $45. 385-0481.

BOY'S BIKE, CCM 1500, NEW G.E. electric lawnmower. $35. 477-8720.

BRAND NEW DRYER. 382-1401 before 4 p.m.

CHESTERFIELD SUITE AND portable TV. 592-1640.

ALUMINUM WINDOWS
Change now. We install. 386-3022.

CABINET ELECTRIC SEWING machine, cheap. 479-5336.

.308 LEE ENFIELD, $80. 388-9116.

22 CALIBRE RIFLE, $10; MATernity clothes, size 12. 386-0705.

82 MISCELLANEOUS FOR SALE

HARVEY'S MEATS
For better meat at a better price

WE DO OUR OWN CURING AND SMOKING. OUR "SUGAR SWEET" HAMS AND BACONS ARE THE BEST

SERVE A REAL HOME CURED HAM THIS EASTER, 69c LB.

HARVEY'S Smoked Picnics - 49c lb.
HARVEY'S sliced side bacon 79c lb.
HARVEY'S pork sausage .. 75c lb.
HARVEY'S imported lamb shoulder ..... 29c lb.

FREEZER SPECIALS

Sides of Pork, lb. 49c
Standard Beef Sides, lb. 65c

HARVEY'S
Fine Meats Ltd.
2709 Quadra St. 383-2031
CLOSED WEDNESDAYS
Free Parking at the Door

ATTENTION!
Allergy Sufferers
SEE THE NEW
"MICRONAIRE"
Air Cleaner
Designed to remove microscopic irritants from room air by electrostatic precipitation. Pollens, house dust, mold spores, soot, smoke, bacteria and lint.

To Rent — To Buy
Rent-to-Buy
SURGICAL SUPPLIES LTD.
1012 Broad St. 384-8433
A Division of
McGill and Orme Ltd.

ANOTHER
Direct mill shipment of Roll End Carpets in Acrilan — Herculon — Nylon.
At Prices
⅓ TO ½ OFF
HUMBERS
OF
BASTION SQUARE
385-1456

Used MAYTAG WASHER and DRYER — excellent condition — the pair $249.00.
Reconditioned BEATTY automatic WASHER, 129.00.
Reconditioned FRIGIDAIRE WASHER, $99.00
BUTLER BROTHERS
1720 Douglas St. 383-6811

ALL EQUIPMENT FOR 24' SWIMming pool, needs new lining. Nearest offer to $250 takes; waterfront lot at beautiful East Sooke on power and water, easy terms. 29' Kenskill travel trailer, new condition. Full bathroom; Greenhouse in good condition, open to offers. 8x12 camping tent, $40. 479-3187.

THE BRITISH UPHOLSTERY Shop. Personal call with upholstery fabrics and slip covers without obligation. Also available: hundreds of patterns to recover your chesterfields. Free estimates; needle point stools. 551 Johnson St., 385-2222, opposite Jeune Bros.

RUGS LOOK "NEW." IT'S SO easy with RUG-MATE stain removing rug shampoo. Rent electric shampooer for $1.00. Clark and Pattison, 760 Bay St. See our ad under Painters for other supplies.

VINYL UPHOLSTERY FABRICS in simulated leather. They're hard wearing, easily cleaned and come in high colors and low prices at Industrial Plastics Ltd., 2106 Douglas Street.

CANADIAN SILVER DOLLAR SET will sell complete or individually; 2 electric guitars; Viking floor polisher; dresser; 125 Kawasaki aircraft motorcycle; records. 383-8815.

FOR SALE ALUMINUM WINDOW 4 ft. by 8 ft. Has 4' by 4' centre lite and 2 sliding ends, screened with Sash and Venetian blind, $35. 478-2925.

ANTIQUE ARM CHAIR; POT belly stove; round table, 3 leaves; also single beds, $5; kitchen suite, $12; washer, $15; miscellaneous. Ph. 386-7282. 1323 Esquimalt Rd.

YOUNG MALE BUDGIE WITH cage, stand and accessories, $10; Singer stereophonic player Satellite speakers, $35; 100 M.I. Watt Walkie Talkies, $45. 592-1949.

PAINT COMPRESSOR, GAS stove, small deep freeze, 6-piece dining set, etc. 1323 Esquimalt Rd. 388-7282.

EGYPTIAN ARCHEOLOGISTS' water color painting "36 Blocks Found in Karnak". Also other watercolors. Reasonable. 479-4023.

RECONDITIONED TYPEWRITERS. Full warranty, reasonably priced. Turner Business Machines. 384-0145. 1014 Yates.

MEAT AT MCCOLLS
For home-made black puddings, 89c lb.
398 Menzies 382-1611

SONYA TAPE RECORDER, NEAR new, $240. 386-2074.

LARGE FREEZER-REFRIGERator, very good condition. $75. 478-3217.

24 IN. STOVE, $60; WRINGER washer, $15; two TV aerials. 478-8424.

NEW MCCULLOCH CHAIN SAW, $85. 642-5700.

2 SPRINGS AND MATTRESSES, crock, lamps, sealers. 592-4088.

5 H.P. WISCONSIN ENGINE, $80. 479-9156.

NEW BUGGY, $45.
479-5517

G.E. TV; DENTAL TRUNK WITH drawers. 385-5574.

SMALL UTILITY TRAILER, $50. Ph. 477-5449.

30 H.P. EVINRUDE OUTBOARD, $70. 479-6858.

82 MISCELLANEOUS FOR SALE

FIBREGLASS

If it's used for Fiberglassing

WE HAVE IT

Cloth - matting, tape fillers, acetones, styrene. Color pastes, etc.
Resin .....$6.95 gal.
Catalyst, 2 oz. .....60c ea.

Fibreglass repairs and custom moulding

Clear PLEXIGLASS cut to size, 3/16" $1.99 sq. ft.

—Styrofoam
—Urethane foam
—Kuhl's poly silicons paint, $6.95 qt. Specially formulated for painting fibreglass.

PELAGIC PACIFIC IND. LTD.
4 Huron St. 386-1811
Open Mon.-Fri. 8 a.m.-5 p.m.

VICTORIA MEAT MARKET
625 Johnson St.
Phone 383-9234

EASTER SPECIALS
PLUMP BROAD BREASTED TURKEYS (Ovenready), lb. . 89c
PURE PORK SAUSAGE MEAT, lb. 29c
FULLY COOKED HAMS (Shank End), lb. 97c
No. 1 BULK WIENERS, lb. 39c
HAM STEAKS (Centre Slices), lb. 79c
RANCH HAND LEAN SLICED SIDE BACON, lb. 89c
VANCOUVER FANCY GARLIC RINGS, each 35c
No. 1 ALBERTA GRAINFED BEEF STANDING RIB ROAST, lb. 77c
CALIFORNIA POT ROAST, lb. 59c
BARBECUE STEAKS, lb. 99c

FREEZER SUPPLIES AT A FRACTION ABOVE COST
CUT, WRAPPED AND FLASH FROZEN

THIS WEEK ONLY
SIDES OF ALBERTA GRAINFED PORK, (60-70 lbs. av.), lb. 47c
WHY DON'T YOU TRY US TOO
SHOP WHERE YOUR DOLLAR BUYS MORE MEAT
AT "THE HOME OF THE SQUARE DEAL"
QUALITY AND SERVICE EVERYDAY
ALONG THE WAY

COMPETITIVE PRICES

All prices clearly marked. See us before you buy. Pay cash and save 3-pc. Chesterfield suite, $119 to $239; hide-a-beds, $149; convertos, $39 to $69; recliners, $79; platform rockers, $42; drop-arm love seat, $149.50; occasional chairs, $8.50 to $95; 5-pc. mahogany dining suite, $349; round maple extension table and 4 chairs, $199, with 6 chairs, $249; Duncan Phyfe drop-leaf table and 4 chairs, $89; china cabinets, $29.50 to $149; corner china cabinet, $149; cedar chest, $49; drop-front desks, $29.50 to $79; student's desks, $19.50 to $49; oak roll-top desk, $149; typewriters, $17.50 to $49; single beds, $37.50 to $69.50; chests of drawers, $14.50 to $59; dressers, $27.50 to $84.50; 9x12 rugs, $17.50 to $95; 6x9 rugs, $12.50 to $79; rocking chairs, $9.50 to $38; wardrobe, $37.50; double mattresses, $12.50 to $49; rollaway cots $19 to $27.95; vacuum cleaners, $19.50 to $32.50; floor polishers, $8.50 to $19; wringer washer, $49; coffee tables, $10.95 to $39.95; nest of tables, $49.

PANDORA FURNITURE LTD.
New and Used Furniture
1050 Pandora Ave.
383-6319

CLOSED EASTER FRIDAY
Gigantic Discount Food Sale at Oakcrest Foods 3475 Quadra. Open every night 'til 9 p.m. Prices effective Wed., Thurs., and Sat. Shop early! We reserve the right to limit quantities. Often copied, never equalled. Oakcrest, the original discount store! Local fresh turkeys grades A and B, 8-10 lbs. Oven-ready. Oakcrest discount price lb. 45c, also available other sizes. Turkeys at the lowest competitive prices! Hams Ready-to-eat, whole or shank portion. Oakcrest discount price lb. 59c. Large eggs Grade A. Oakcrest Discount Price doz. 49c. Sausage meat, fresh. Oakcrest Discount Price 3 lbs. $1.00. Bacon lean sliced rindless, Oakcrest Discount Price lb. 59c. Sweet potatoes or yams, No. 1, Oakcrest Discount Price 2 lbs. 29c. Stuart House heavy duty foil 18"x25'. Oakcrest Discount Price roll 59c. Crisco shortening Oakcrest Discount Price 3 lbs. 89c. Heinz Tomato Ketchup, Oakcrest Discount Price 2 11-oz. btls. 49c. Monarch salad dressing, Oakcrest Discount Price 32-oz. jar 45c. Royal City Brentwood cream style corn, Oakcrest Discount Price 4 tins 89c. Encore detergent, Oakcrest Discount Price 5-lb. bag 98c.

GRAHAM'S
FORT ST. MEATS
755 Fort St. 386-6861

SPECIALS
WEDNESDAY, THURSDAY
SATURDAY
Smoked, Whole or Half Hams .....57c lb.
Turkeys, Grade A, 20 lbs. and Up .....45c lb.
Ground Round .....89c lb.
Beef Sausage, 2 lbs. .....89c lb.
Ham Steaks, Centre Cut .....79c lb.
Fatt's Fresh Fryers, Grade A, Legs or Breasts .....89c lb.
Sausage Meat .....38c lb.
FREEZER BEEF
ALBERTA GRAIN-Fed
25-lb. pack, $17.95; 50-lb. pack, $31.95; sides 56c; fronts, 43c; hinds, 65c.
Sides of Alberta grain-fed Hogs (60-70 lb. average), lb. 49c
CUT — WRAPPED — FROZEN
Terms Available

200'X¾" ROPE, NEW, $16; 16' extension ladder, $12; large cedar packing trunk, $6. Planet junior garden tractor, all attach., $12. Bunk beds, $22; girls' bicycle, $10; 5 bicyles and parts, $12, all youths. Twin bedroom suite, 2 beds, 3'x6', double dresser, 2 stands (white), $40; 6-yr. crib, $12. 386-0047.

CEMENT LAUNDRY TUBS, COMplete, $12; wing kitchen sink, $8; Thor semi-automatic washing machine, $35; neutral drapes, lined, cover 14' of window, full length, $20. 4687 Lochside Drive, Cordova Bay.

NEW ARRIVALS DAILY
Misses, petites and half sizes
Open every day except Sunday
Friday night till nine
JACK BURGESS LTD.
Oak Bay at Hampshire
384-7924

DOUBLE BED AND MATTRESS, clean, $15. Electric range, $30. Coleman camp stove, $10. Large oak dining table, $35. White enamel single wash tub, $10. Stainless steel sink, $8. 479-4080.

COLEMAN CAMP STOVE, $10; lantern, $8; cooler, $10; T.V., $25; power mower; 7½ h.p. outboard motor, $100; 10 h.p. outboard Evinrude, $150. 652-3624.

POWER HACKSAW, BELT sander on floor stand, carved oak sideboard, roto-tiller, 250 Suzuki, 50cc Yamaha, Ithaca double shot gun. 383-8502.

KITCHEN, BEDROOM AND OUTdoor furnishings, miscellaneous china and glass ware, sewing needs, pictures. 2617 Belmont St., Friday and Saturday 1 p.m.-5 p.m.

SMALL WALNUT OFFICE DESK; chrome set, $15; 55" radio headboard and frame, $10; '61 Rambler wagon, $10; 40" range, $4; end and coffee tables. 592-4123.

¼ THE COST, 2-YEAR-OLD 8 MM zoom movie camera. Screen, projector and light bar, $125. 478-6647.

TORO POWER HANDLES WITH rototiller and reel type mower attachments, $100. 382-8617.

WEN 2-SPEED ZIP SAW, $35. 385-2726

AUTOMATIC WASHING MACHINE, 1800 Bay St.

INDOOR-OUTDOOR CARPET ONLY $5.52. 385-3833

4 WOODS, 8 IRONS, BAG, CART. Offers? 592-4502.

SAND BOXES, 4'x4'x8' WITH SAND, $10 del. 382-1047.

MOVIE CAMERA, SUPER 8 ANSCOmatic only used once, $30. 382-7205.

82 MISCELLANEOUS FOR SALE

NEW and USED SPECIALS

30" DE LUXE electric range with oven window and clock controlled oven $89.95
24" LIKE NEW automatic electric range with oven window, spill-proof top, clock and timer. Top of the line. Only $119.95
2-DOOR REFRIGERATOR. Zero zone. Automatic defrost. Only $89.95
23" ZENITH Console Space Command TV, Like new, 3-month guarantee, traded in on color TV. New value $549.95, only $349.95
WESTINGHOUSE 23" TV with brand new picture tube, 1 year warranty $129.95
2-PIECE chesterfield and hostess chair $69.50
USED single beds, from $25.00
MAIS
FURNITURE AND APPLIANCES
1821 COOK STREET
385-2435

83 MISCELLANEOUS WANTED

URGENTLY NEEDED FOR RESearch: the extravaganzas of James Robinson Planche; all or some of the 5 volumes appreciated; condition of books not of major importance. 385-1746 during business hours. 386-6168 Eves.

WANTED, B.C. MINISTER OF Mines Annual Reports and Bulletins; Geological Survey of Canada Memoirs and Summary Reports. Write 5424 Halifax St., Burnaby 2, B.C.

THE SALVATION ARMY
Men's Social Service and Rehabilitation Centre need your used furniture, clothing, household goods, paper, etc., to carry on Social Program. Please phone 388-5295.

NEED CASH?
Cash paid for good tools, cameras, all types of musical instruments. What have you? Island Trading NOW AT 620 JOHNSON Street just down from Douglas. 384-8257

FOR MONEY IN A HURRY WE buy or loan money on tools, guns, and musical instruments. Broad-Johnson Trading Centre, 617-619 Johnson Street. (opposite Pet Shop) 383-8612.

CASH CASH CASH
Furniture, tools, household effects. Free appraisals, pick-up service daily. Farmer's Auction, Duncan, 748-3198.

WE BUY ANYTHING FROM A handful to a houseful top cash prices. The Mountain Bargain House — Nanaimo. Phone Victoria, 478-1212 for free appraisal.

WANTED: TWIN BEDROOM suite, chesterfield, carpets, book case, good condition. Ring after 6 p.m. 384-9278.

WANTED: APPROXIMATELY 30 sq. yds. Wunda plush muted beige carpeting. Phone 382-9602 after 5 p.m.

BEST CASH PRICES FOR MIScellaneous furniture, pictures, china, etc. Reliable Used Furniture, phone 383-6714. 541 Johnson Street.

BUY—SELL—APPRAISE
LUNDS AUCTIONEERS
926 Fort 386-3308

GOOD BOOKS ALWAYS BOUGHT
HAUNTED BOOKSHOP
948 Fort 382-1427

WE BUY YOUR FURNITURE, household goods, pictures, tools, etc. Best cash prices. 386-0462.

WANTED GRADE XII LITERAture correspondence course. 478-1920.

CASH FOR UNUSUAL ITEMS OF yesteryear. Stained windows. 383-2080.

KILSHAW'S
CASH FOR FURNISHINGS
384-6441

JUNK CARS
AND BODIES HAULED
Williams 382-9305

HIDE-A-BED OR BED-CHESTERfield in near new condition. Colonial preferred. 388-4108.

JAPANESE SWORDS AND RElated items. 477-5382.

REFRIGERATORS AND FREEZers bought. 384-7812. All-Temp.

USED FURNITURE AND APPLIances. 388-7282.

GIRL'S ICE SKATES, SIZE 12. 478-3533.

LARGE GAS CEMENT MIXER. 598-5095.

WANTED, 18 OR 24 FT. PORTable swimming pool. 479-7066.

WANTED — HEDGE, LARGE shrubs; also Mini bike. 479-3088.

MEN'S USED CLOTHING AT THE Bazaar, 1317 Broad St.

84 SWAPS

16 M.M. BOLEX-TURRET Head, 3 lenses, case, electric drive. Cost $1300, sell for $600 or trade on motorcycle or outboard engine. 382-1928, 925 Yates St.

20' BRANDLMAYR CRUISER, 2 berths, galley, aux. trolling motor. Canvas. Value $1,500. Cash offer or swap for car, truck, smaller glass boat or? 656-1873.

1960 CHEV. BEL AIR, 2-DOOR, standard, 6 cylinder, only tested for good piano or boat. Value $450. Vic Van Motors, Quadra at McKenzie, 479-1321.

2 NEW ALUMINUM DOORS, INCH and a quarter, will trade for outboard motor or sell. 656-5898.

'59 BUICK 4-DOOR HARDTOP, P.S., P.B. Swap for smaller car or sell. 652-2231.

SELL OR SWAP. '61 DODGE window panel for 1-ton with duals, same value. 478-5180.

SWAP 22-H.P. SCOTT OUTBOARD for paint spray or ? 656-4029.

85 ANTIQUES

AVENUE ANTIQUES, 1869 OAK Bay Ave. We buy and sell old silver, glass, brass, and furniture of yesteryear. 386-8197, 386-7668.

86 MISCELLANEOUS TO RENT

A & C RENTALS 382-7013
Power rakes, tillers, mowers, aerators, chain saws, mixers, vacuums, pollshers, scrubbers, power tools, health aids, roll-a-away beds, etc. 1555 Oak Bay Ave.

RENT TO OWN
New sewing machine, $2.75 weekly
SAWYER SEWING
811 Fort St. 388-6228

RENT FURNITURE OR APPLIances. The Traders, 715 Finlayson. Open nitely till 9. 388-6264.

GARAGE FOR RENT. 1041 LINden. 383-1805.

90 PETS AND SUPPLIES

1-YEAR-OLD MINIATURE BOXER, completely house trained. $75. 386-6373.

QUALITY REGISTERED ENGLISH Cocker puppies. Ranzfull Kennels, 479-2115.

BEAUTIFUL COLORED TERRIERtype puppies for Easter, $15. 386-7365.

AIREDALE PUPPY, FEMALE, 9 months, finest champion stock, lovely disposition. 656-5617.

TOY DOBERMAN PINSCHER, young male, given to good home. Phone 743-2267 Mill Bay.

TOY MINIATURE PINSCHERS, young male. Reasonable to good home. 743-2267. Cobble Hill.

MALE POMERANIAN PUPPY for sale. 386-1626.

REGISTERED FEMALE Dachshund puppy. 478-4287.

EASTER BUNNIES. $2 EACH. 871 Beckwith.

BABY BUDGIES JUST OUT OF nest. 479-1884.

SIAMESE KITTENS, $15. 652-2819.

TOP QUALITY TOY POODLES
478-8215

SILVER MINIATURE POODLE pups. 388-9238.

READY FOR EASTER. BEAGLE puppies. Reg. Shots. 479-8434.

BROWN EASTER BUNNIES, 3 weeks old, $1. 478-1984 after 6.

REG. SHELTIE PUPPIES (MINIature collies). 478-4082.

PET BUNNIES FOR SALE. 383-4681 after 5.

PEKINGESE PUPPIES — COBBLE Hill 743-2701.

CHIHUAHUA PUPPIES, 788 HILLside. Phone 382-1076.

BEAUTIFUL CHOCOLATE AND sealpoint Siamese. 384-3082

RABBITS, MANY KINDS, INGram, 5465 Old West Rd., 479-3075.

MALE POMERANIAN, 2½ YEARS old. 388-4694.

90 PETS AND SUPPLIES

SIBERIAN HUSKY, REGISTERED 1 year old spayed female, both parents champions. Beautifully marked black and white. Obedience training. Reasonable to good home. 656-3033.

THE DOG AND CAT
HOLIDAY INN
Pat Bay Highway 652-7112

GOOD SHEPHERD SHELTER AT Mill Bay. We have nice dogs, large and small, also a few puppies. 743-3049.

SHETLAND SHEEP DOG, MALE, 8 months, house trained, gentle. Owner returning to England. $80. 592-3380.

CHEZ DU BOIS KENNEL
REGISTERED PEDIGREED
Apricot miniature poodle pups. $125. 642-3378.

YELLOW LABRADOR PUPPIES from imported parents. Both X-rayed, free hip dysplasia. Ready Mid April. 652-2737.

5-YEAR-OLD CHAMPION, FEmale German Shepherd. Must be spayed. Good home essential. $100. 478-3806.

GERMAN SHEPHERD PUPS, pure blacks and black and tan. Gerberts Kennels, Bell McKinnon Rd., RR 4, Duncan. Ph. 746-6694.

TOY POODLE, 5 MONTHS, EXcellent for show, good pedigree, color white. Box 203, Cowichan Bay. Phone Duncan, 746-6278.

BEAUTIFUL SILVER MINIATURE poodle male pups, 8 weeks, registered; Also silver miniature stud service. 479-2050.

HARLEQUIN DOG TRAINING club, obedience classes starting soon. 479-2629.

BEAGLE MALE PUP, CHAMPION sired, gold and white. Registered shots. $75. 477-2083.

91 CHICKS, POULTRY, HATCHING EGGS, SUPPLIES

ORDER YOU BABY CHICKS NOW. 21 varieties in Standard Breeds and 4 varieties in Bantams, Ducklings, Goslings, and Turkeys. Also oven ready roasters with good old fashioned flavor. 462 Goward Road. 479-4674.

WANTED — 2 FEMALE MUSCOVY ducks — 1 or 2 years old. Victoria Press Box 116.

WANTED: SMALL CHICKEN house, suitable for up to 2 dozen hens. 477-3949.

92 LIVESTOCK AND SUPPLIES

GRAND OPENING
Stampede Tack (Courtenay) Ltd. Sat., April 5, north of Courtenay Bridge on Funleigh Ave. Vancouver Island's largest tack shop and saddlery. Opening specials. Cowboy boots, reg. $39, special $34; western hats, 90c to $22.95; perma press shirts, $7.95; Lee jeans, $6.50; wool work jackets, $7.95; snaffle bits, reg. $6.95, special $4.95; halters, reg. $2.25, special $1.29. Bargains on many other articles. Refreshments will be served.

THOROUGHBRED MARE, Miracle Ann, age 6. Out of Summer Star (imported) winner of 15 by Ky Lea. She is an outstanding Broodmare. See her lovely yearling filly, lack of space forces sale. Bargain at $500. 479-3488.

WANT A WINNER?
Registered Quarter horse filly. Shown 5 times, 4 times 1st place ribbons. Weanling trophies at Courtenay and Port Alberni. Dam won large Broodmare class at P.N.E. in 1968. Phone Duncan, 746-4407.

1 CHESTNUT QUARTER HORSE, 2 years old. Owner leaving, must sell. Offers. Phone 743-2066 Cobble Hill.

WANTED: GENTLE RIDING horse suitable for 15 yr. old girl. Guarantee a good home. Reasonable. 479-8056.

7 YEAR OLD BROWN GELDING 15.1 hands. Good trail horse. Ideal for 100 mile ride, good jumper. 652-2239.

3 BRED SOWS, 1 BRED JERSEY Hereford cross, 1 Hereford shorthorn cross. 479-8475.

REGISTERED HALF-ARAB, 15 hands, Schooled English or Western. $400. 652-1042.

3-YEAR-OLD BAY MARE, SELL or trade for young steer. 477-8228 after 4 p.m.

USED PENS FOR RABBITS, chickens, etc. Many sizes. 974 Goldstream Ave.

SPRITED QUARTER HORSE gelding with Morgan strain. Western game. $450. 477-6188.

FOR SALE: SINGLE HORSE 4-wheel rubber-tired buggy, $275 or best offer. 386-6868.

4 FEEDER PIGS, 12 WEEKS, $25. Offers. Ph. 478-6127.

EWES AND BLACK LAMBS; GEAR pump; chicken cages. 479-2998.

2 EWES AND LAMBS, ALSO 1 calf wanted. 478-4070.

CORRECTIVE HORSE SHOEING. Bob Owens, 479-4808, 652-2561.

LOST LAKE FARM
Good quality local hay. 479-3841.

ONE 500-GALLON BULK TANK, creamery package. 642-5751.

FAMILY COW WITH 2 CALVES. 2 feeder Heifers. 479-5426.

15" SIMCOE WESTERN SADDLE excellent condition. 479-4695.

15 HANDS CHESTNUT MARE. 479-3896.

100 CARS FOR SALE

QUADRA MOTORS LTD.
2644 Quadra St. 386-8438

COMPARE PRICE
AND QUALITY

"Happy Easter Sale"

1967 METEOR 4-door station wagon. 390 V-8, automatic, power steering, radio. A-1. Compare at $2897
1967 COMET 4-door sedan, 289, V-8, automatic, radio. Like new. Compare at $2297
1966 METEOR Montcalm 4-door hardtop 390 V-8, 3-speed automatic, power steering, and brakes. 6-way power seat, radio. A-1 condition. Compare at $2497
1965 ACADIAN Beaumont convertible, 6-cylinder, automatic, power steering, radio. Compare at $1697
1963 VOLKSWAGEN coupe A-1...$997
1963 ACADIAN Beaumont convertible, 6-cylinder, automatic, radio. Power top, real clean. Compare at $1497
1963 ACADIAN Beaumont 2-door hardtop, 6-cylinder, automatic, radio. Sharp economy car. Compare at $1197
1961 COMET wagon, custom 4-door big 6-cylinder, automatic, radio. A-1 condition. Compare at $897
1961 METEOR sedan, Montcalm V-8 automatic, radio. One owner. Compare at $897
1961 CHEVROLET 2-door coupe. 6-cylinder, standard transmission. Real clean $597

Many more to choose from
Deal To-day

2644 Quadra St. 386-8438

M M M M M M M M M M
MAYFAIR MOTORS LTD.
736 Cloverdale Ave. 385-4731

TWO VERY SPECIAL BUYS!

'63 INTERNATIONAL TRAVELALL. Heavy Duty Model $1295
'64 CHEVY II, 2 door, pepsy 6 with radio $1095

Murray Cranston Reg Midgley
MAYFAIR MOTORS LTD.
736 Cloverdale Ave. 385-4731
M M M M M M M M M M

'65 PONTIAC LAURENTIAN 4-DR V8 automatic. Absolutely like new. $1595. Houston Motors at Hatley ESSO, 2148 Sooke Rd. 478-2512 or 478

100 CARS FOR SALE

MADSEN MOTORS

1967 PONTIAC 4-door hardtop V-8, automatic, radio, power steering. Vinyl roof, electric windows, factory waranty. Only 20,000 miles $2895

1967 ACADIAN wagon, factory warranty. Only 24,000 miles $2195

Just a sample
Many top line Units
All price ranges
Immediate financing

Quadra at Pandora
385-7831

SELECT TRADES

67 SUNBEAM Minx, a premium 1-owner car, spotless condition, low mileage. SPECIAL $1595

66 CORVAIR 2-door hardtop, a sporty model in top condition. SPECIAL $1695

65 ACADIAN, automatic truely a smart car. SPECIAL $1695

BRIAN HOLLEY MOTORS
Triumph, Rover, Fiat, Renault Franchised Dealer
3319 Douglas St. 384-3271
(Beside A & W Drive-In)

J. C. MOTORS LTD.
ALL CARS SAFETY CERTIFIED
67 FORD, Auto 6 ....$2195
67 BEAUMONT H-Top, V-8, AT $2695
67 CHEV. II Nova, 6 aut. $2195
66 CHEVELLE 6, auto, radio ..$1795
66 AUSTIN 850 wagon $1095
65 CHEV. HT., 327, V-8, AT ..$2195
65 PONTIAC H.T. V-8, stick $2195
64 CHRYSLER V-8, AT, HT...$1795
64 VOLKS T.S. wagon $1395
64 CORVAIR, radio, standard..$1095
64 FORD convert., V-8, auto...$1795
63 FALCON 6 auto. $995
62 OLDS, V-8, auto. PS. PB...$1095
62 FALCON wagon, 6 auto. $995
61 DODGE V-8, auto. $695
60 METEOR, V-8, Stand. P.S. ..$495
837 Yates Street 384-0921

1967 METEOR MONTCALM, 4-DOOR HARDTOP, POWER EQUIPPED, COLOR MAROON WITH WHITE VINYL TOP. TRADE AND TERMS ACCEPTED. FOR DEMONSTRATION PHONE CHARLIE PETERSON AT EMPRESS, PONTIAC BUICK LTD. 382-7121 OR 386-9480.

BY OWNER, 1967 FORD CUSTOM 500 powered. Warranty, 24,000 miles. $2,700. Also 1967 Ford Fairlane de luxe 6-cylinder. Warranty, 20,000 miles. $2,200. 2714 Topp Ave., 592-2171.

RALLY SPORTS
1967 Camaro H-top, 327 cu. in. custom bucket seats, console, wide oval tires, condition as new. Vic Van Motors, Quadra at McKenzie. 479-1221.

BUY OF THE YEAR
1966 Comet Caliente, covert., V-8, auto., loaded, 4 new S.S. tires, new brakes, only 27,000 miles. No trades, no terms, special $1,995 Firm. 479-4280.

EXECUTIVE CAR
'64 Lincoln fully equipped, perfect shape, wholesale price. Private $2495 including sales tax. 385-5242.

Good Repossed Cars for Sale—Take Over the Balance Owing
ROYAL AUTO SALES
1808 Blanshard Street by the Arena
386-1711

1966 CHEVY II 2-DOOR HARDTOP, standard, 6 cylinder, vinyl top, radio, 8 track stereo. Like new. Contact Don Clark, 385-4461, 8-5 or 385-3761 eves.

1965 DELTA 88 OLDS SPORTS sedan, radio, heater, power steering, power brakes, new tires. Exellent condition, $1,995. 382-2311, 220 Esquimalt Rd.

BARGAIN
Must sacrifice reliable transportation for cash, 1961 Simca V-8, $300, or nearest offer. Phone Gregg at 477-2952 between 6 and 6:30 p.m.

FOR SALE '68 FALCON 4-DR. 6 cyl. automatic, radio, 17,000 mi. $2,400. Great economy car. See at No. 11—Canadian Crest Motel 340 Old Island Hwy. or ph. 658-5482.

'68 MUSTANG, ACAPULCO BLUE, black interior, custom stereo tape deck, power steering, white walls, automatic, 289 cu. in., immaculate. 386-8586.

1960 AUSTIN CAMBRIDGE, 84,000 miles, no radio, good shape, excellent second car. Must sell at $300. 477-4428 after 6 p.m.

1966 FAIRLANE G.T., 4-SPEED. Will trade for B.S.A. Norton or Triumph plus cash. 478-5095 after 6 p.m.

'59 CADILLAC, 4-DOOR, HARDTOP, power equipped, new paint, new exhaust, rebuilt motor, perfect shape, $995. 386-6630.

LADY DRIVEN
1962 AUSTIN A 60 Cambridge, 4-door sedan, custom radio. 40,000 actual miles. LIKE NEW. 382-3722.

'62 FORD, 2-DR. HARDTOP, V-8, power steering and brakes, radio. Gov't. tested. Extras. Best offer. 2699 Shakespeare St., 383-7011.

MUST SELL 1968 BEAUMONT DE luxe, 2-door hardtop, V-8, automatic. Radio. Power steering. Price $2895. 382-4574.

1949 METEOR 4-DOOR, ROLLED and pleated naughahyde upholstery, safety inspected, runs well, $200. 479-1607.

'54 FORD 4-DOOR, RUNNING gear new, Fenton headers, car in excellent condition. $295 or offers. 479-4909.

MUST SELL 1960 VALIANT, 4-door, 6-cylinder automatic, $500 or offer. Will take small trade. 656-2987.

BEAUTIFUL 1968 GALAXIE sedan, lime-gold, $4,700 new, 9,000 miles, $3,695. Will accept trade. 1259 Gardil Rd. 477-8175.

1969 DATSUN STATION WAGON, 5,000 miles, $2195. Phone Ken Alger. EMPRESS PONTIAC BUICK 382-7121 OR 477-6306.

BY OWNER, 1965 BUICK WILDCAT, automatic, power brakes and steering. Excellent condition. Offers. 479-2140.

'62 FALCON, VERY GOOD CONDITION. Good tires. 42,000 miles. 656-5121.

1964 MALABU SUPER SPORT, 2 door hardtop, V-8, 4-speed, 47,000 mi., new tires. 478-3066.

'61 FALCON — NEW CLUTCH, tires. Radio. Very good second car. Gov't approved. 382-1988.

IMMACULATE '59 VW DE LUXE. New paint, chrome, motor, tires, radio. $500. 652-2267.

IMMACULATE 56 MERCURY, 2-door, H.T., 1 owner, new paint, leather int. Offers, trade. 652-2207.

'66 MUSTANG, V-8, AUTOMATIC, power steering, excellent condition. 386-9179, 5-7:30.

'64 JEEP WAGONEER, 4-WHEEL drive, 40,000 miles, excellent condition, $2,400. 478-1027.

1965 ACADIAN CANSO 2-DOOR hardtop, 283 automatic, new tires, $1,695 or offers. 592-1372.

CLEAN, LIKE NEW 1964 ACADIAN Canso, 2-door hardtop. Government tested. $2,045. Call 386-8868.

'63 BUICK LE SABRE, 4-DOOR automatic, all power, radio, new tires. 382-0549.

1965 FORD, 4-DOOR SEDAN, GOOD condition, safety tested, $150. 2723 Victor.

1964 BUICK RIVIERA, 1 OWNER Excellent shape. Best offer takes. 384-3072.

1963 PONTIAC, BODY AND RUNning gear good, government tested. 592-9749.

'61 TEMPEST 4-CYLINDER, automatic, radio, new tires, immaculate. 382-3253.

'56 CONSUL. GOOD RUNNING order. 592-4952.

'59 PONTIAC WAGON, V-8, AUTOMATIC, A-1, $695. 382-9650.

$395—GOOD CONDITION, 1956 Zephyr sedan, tested. 477-8718.

100 CARS FOR SALE

DAVID MOTORS LTD.

"The Action Corner"
for
"Datsun and Volvo"

66 AUSTIN 1100, 39,000 original miles. Real clean. Buy now at $1195

66 RENAULT R-10 sedan, low mileage, sharp and snappy. Buy now at $1195

65 VOLVO Station Wagon. Real clean, 1-owner car. A hard-to-find model $1895

65 BARRACUDA. Big 6, automatic, with $500 new tires and wheel equipped $1895

65 BARRACUDA 2-Door Hardtop. 4-Speed Muncy shift, 26,000 original miles $1895

65 VAUXHALL Wagon Super 4-door. In beautiful maroon color. 30,000 original miles. Buy Now At $1595

66 AUSTIN 850. Slick and sassy, 30,000 miles, steel grey in color. Buy Now At $995

65 PONTIAC Convertible. A loaded beauty in mint condition. 30,000 miles, green with white top. Buy Now At $2195

64 CHEVROLET Impala 4-Door Sedan. V-8, automatic, power steering, power brakes, real clean ..$1495

NO DOWN
PAYMENT REQUIRED

DAVID
MOTORS LTD.

DATSUN - VOLVO

1101 YATES, AT COOK
PHONE 386-6168

—Growing With Victoria—

SIMPLY
TERRIFIC

1969 MAZDA'S

1500 4-Door Wagon
1500 4-Door Sedan

And NOW

1200 2-Door Sedan

We Invite YOU

To Test Drive

MAZDA

and see
for yourself
at . . .

ARGYLE MOTORS
2929 Douglas Street
386-3284

"We SATISFY our customers Because We Try HARDER"

ESTATE SALE
Chrysler Windsor 2-door hardtop and Fargo pickup with aluminum canopy also 15' cabin boat, motor and trailer. All excellent condition. Total price $3,200. Will sell separately. 5183 Pat Bay Hwy.

1966 CALIENTE 2-DOOR HARDtop, V-8 automatic, $1,895; 1965 Monarch, $700; 1966 Pontiac convertible, V-8, automatic, $450; 1969 Charger, 383, bucket seats, vinyl roof, many extras, $4,750. 479-1521.

'67 T BIRD, AS NEW; '68 TORINO; '68 Parisienne H.T.; '64 Galaxie XL H.T.
Les Blow's (British Motors)
2940 Douglas St. 384-7843

'67 PLYMOUTH SPORTS FURY, power steering and brakes, console, bucket seats, 19,000 miles, asking $2,740. Phone 384-7002 after 5.

1966 COMET. 28,000 MILES, 6 cylinder, automatic, de luxe, radio, heater, excellent condition. $1,795 or best offer. 385-2986.

MINT CAR — LOTS OF PEP. '62 Lark, V-8 automatic, radio, white walls, good rubber, low mileage. $875 cash. 478-4655.

'66 GALAXIE 500. 7 LITRE, convertible, 428, 2-speed automatic floor shift, power windows, steering and disc brakes. No. 5-2825 Prior.

IMMACULATE
1959 Meteor Montcalm 2-door H.T. V-8, Auto., P.S., P.B. $1,000 cash. 382-4218.

'63 PONTIAC LAURENTIAN, 4-door R and H. Economical 6 Cyl. manual. $800 cash or nearest offer. 477-2384.

BURNSIDE TEXACO
1968 Volkswagen de luxe $1875
1959 V.W. De luxe, radio $495
110 BURNSIDE EAST 384-3812

1966 FAIRLANE V-8 HARDTOP, excellent condition, 50,000 miles. Offers. 384-9480.

'67 PONTIAC PARISIENNE, V-8 automatic, power equipped. Sacrifice, $2,295. 385-1544.

1964 OLDS STARFIRE CONVERTIBLE, bucket seats, console, A-1 shape. $1495. 658-5317.

1963 FALCON, 2-DOOR, 6 AUTOmatic, with radio, 14,000 miles. $2,450 or best offer. 592-1643 after 5:30.

'61 FALCON, DE LUXE, 4-DOOR, over $300 recently spent, good condition. Nearest to $450 takes. 382-6801.

'67 CHEVELLE, S.S., 396-350-H.P. 4 spd., posi, Woodgrain wheel, reverb, vinyl top, plus other options. 386-7888.

'65 4-DOOR RAMBLER, 1 OWNER, excellent condition, radio, safety belts, new tires, $1,175. 1018 Fairfield Rd., Ph. 382-6940.

'64 CHEV IMPALA V-8, HT, radio, powered, tested. Must sell. 479-5451.

'67 BEAUMONT, 396-350, 4-SPD (sst, Keystone Mags, must sell, $3,000 or offers. 479-6744.

1968 PONTIAC FIREBIRD, V-8, 4-speed, positraction. Must sell. 479-2074.

1964 DODGE STATION WAGON, V-8, good condition, new brakes. $1,400. 479-3614.

'65 CORVAIR MONZA STANDARD, 38,000 miles, offers or take over payments. 479-1861.

'67 CORTINA 2-DR. DE LUXE, navy blue, warranty till Nov. WW tires, radio, $1,500. 652-3395.

'59 PONTIAC LAURENTIAN, AUto. 6, radio, good condition, tested $350 or nearest. 386-1743.

1966 VOLKSWAGEN DE LUXE Radio. Like new. Private sale $1,250. 477-5720.

1951 PONTIAC, PASSED TEST AND more, about $100. 384-0894.

1961 VOLKSWAGEN, EXCELLENT condition. $500. 385-3186.

'59 PARISIENNE CONVERTIBLE $250. 386-6527.

1960 FORD, 2-DOOR SEDAN. 652-2147.

1964 M.G.B., TONNEAU COVER, wire wheels, radio. $1,100. 592-3362.

1963 CONSUL, GOOD RUNNING order, tested. $150. 384-0777.

1961 CADILLAC CONVERTIBLE good condition. $1,550. 386-6511.

'57 PLYMOUTH 2-DOOR HARD top. Radio. Take trade. 382-9063.

1960 VOLSKWAGEN, $245. 642-3700.

1965 PARISIENNE, 2-DOOR HARD top, standard 6, $1,450. 477-5830.

'61 CHEV 2-DOOR, STANDARD 6 excellent condition. 386-6287.

'67 FORD COUPE, 292 4-BARREL, custom interior. $400. 477-4398.

100 CARS FOR SALE

SAUNDERS & HITCHMAN SALES and SERVICE Ltd.

LOT NO. 1
2040 Cadboro Bay Road
592-2471

SPECIAL
1969 TOYOTA Crown 4-door sedan. Yellow, 4-speed transmission. Salesman driven. New car warranty. Regular $3305. Special $2995

SPECIAL
1969 TOYOTA Sprinter. Salesman driven, new car warranty. Regular $2095. Special .. $1895

1964 VOLKSWAGEN 1500. Mint condition! Don't miss $1295

1965 BELLETT 4-door, white, one owner, 12,000 miles. Top condition! ... $1395

1963 VOLKSWAGEN, reconditioned to shape! $895

1962 FALCON, automatic, two-tone, radio. Real good machine $995

Many more cars from $150 up.

TOYOTA OUTSELLS ALL IMPORTS 2 TO 1.

Win Elford—Murray Bryden
John Service

LOT NO. 2
847 Yates Street

1965 VALIANT 4-door sedan, V-8, automatic, one owner $1595

1963 COMET 4-door automatic, "6" $1095

1962 ZEPHYR de luxe 4-door, one owner .. $995

1960 ZEPHYR 4-door, one owner, radio $595

1957 CHEVROLET 4-door sedan, 6, standard..$295

1960 FALCON 4-door, standard trans., radio. $495

1965 VOLKSWAGEN de luxe $1095

847 YATES ST.
382-0032

Your Downtown
TOYOTA Dealer

Hugh Beck Ted Wilkinson

SPEEDWAY
VOLKSWAGEN

1967 CHEVELLE SEDAN. 6 cylinder, standard transmission, only 18,000 miles. Gold in color. ONLY $1995

1967 METEOR MONTCALM 2-Door Hardtop. V-8, automatic, radio ..$2795

1966 MORRIS 1100 SEDAN. Radio. In real nice condition this very popular and roomy sedan specially priced at ...$1295

1964 ACADIAN BEAUMONT 6. Two - Door Hardtop. Radio, automatic, new paint and tires. Special $1595

1963 RAMBLER SEDAN. Automatic, runs good, needs some body and paint work. Special price as is ONLY ..$495

1961 PONTIAC SEDAN. Automatic, V-8, radio, blue $795

LARGEST SELECTION OF VOLKSWAGENS ON THE ISLAND

Under the Sign of the Revolving Volkswagen

SPEEDWAY
VOLKSWAGEN

Open evenings till 9 p.m.

971 Yates 385 2415

1969 DATSUN SEDAN

"The more-for-your-money car." If somebody ever tells you he drives an economy import with 96-h.p. engine that goes 100 m.p.h., has a safer, impact absorbing body, the safest suspension money can buy, a wrap-around air-flow system that keeps windows clear, that it looks great, handles like a dream and that he bought it from us for only $2,145 — believe him. The new DATSUN 1000 sedan, the "more-for-your-money-car", from $1,845 at

DAVID MOTORS LTD.
1101 Yates St. 386-6168

STATION WAGON
65 CHEV II NOVA. Automatic 6, custom radio, power tail gate window, white wall tires, 37,000 original miles. Immaculate throughout. 478-4523.

'64 OLDS SUPER 88 HARDTOP, V-8 automatic, power steering, power brakes, excellent condition, $1700, phone 479-6268.

'50 OLDS, NEEDS FUEL PUMP and plates, running condition. Free for the asking: also '55 Olds, offers. 386-7469.

1961 MERCURY COLONY PARK station wagon, power equipped. $325. 478-2648.

1963 VOLKSWAGEN BEETLE, nice condition. Easy finance arrangements. 382-6427.

1956 AUSTIN, MECHANICALLY good, body wise good also, $125. 383-7506.

'64 PARISIENNE, 2-DOOR HARDtop, rebuilt 283, automatic, new paint, $1,300. 592-2416.

'56 CONSUL. GOOD CONDITION. $225 or offer. 382-7898 after 5.

1965 VOLKSWAGEN 1500 STATION wagon. 386-0705.

'59 MORRIS MINOR, EXCELLENT condition, $475. 478-3217.

1965 CORVAIR CORSA. $1200 OR best offer. 478-5647 anytime.

1968 CORTINA 1600, FOR $1,895. 382-2370, 255 Maddock Ave.

'57 CHEV, V-8 AUTOMATIC, P.S., P.B. 652-2801.

1966 CYCLONE G.T., CONVERTible, low mileage, $2,800. 385-5427.

1957 BUICK, GOOD CONDITION, $500 or nearest offer. 384-7267.

100 CARS FOR SALE

N
N — N
N —— N
N ———— N
N — NATIONAL — N
N ———— N
N ——CHRYSLER—— N
N ———— N
N — DODGE — N
N ———— N
N ———— N
N —— N
N — N
N

$5000
IN
DIAMONDS
TO BE GIVEN
AWAY

1969 TOYOTA Corolla, only 1200 miles. Showroom condition.
DIAMOND ANNIVERSARY PRICE $1780

1968 FIREBIRD "400" convertible, V-8, automatic, power steering, power brakes, custom radio. Cost new $5,000.
DIAMOND ANNIVERSARY PRICE $3660

1968 CORTINA GT 4-door sedan, full instrumentation, 4 on the floor, bucket seats, 5,700 miles.
DIAMOND ANNIVERSARY PRICE $2260

1968 DODGE Dart sedan, big slant six motor, automatic transmission, custom radio. Balance 5-year, 50,000 mile warranty.
DIAMOND ANNIVERSARY PRICE $2760

1968 CHRYSLER New Yorker 4-door sedan, fully powered, many luxury options. Only 14,000 one-owner miles. Cost new over $7,000.
DIAMOND ANNIVERSARY PRICE $4960

1967 GALAXIE 500 2-door hardtop, V-8, automatic, power steering, power brakes, custom radio.
DIAMOND ANNIVERSARY PRICE $2360

1966 CORVAIR 4-door hardtop, 140 h.p. motor, 4 on the floor, 34,000 one-owner miles.
DIAMOND ANNIVERSARY PRICE $1560

1965 FURY 4-door sedan, automatic transmission, ideal family car.
DIAMOND ANNIVERSARY PRICE $1560

1965 VALIANT custom 2-door hardtop, big six motor, automatic transmission, only 28,000 one owner miles.
DIAMOND ANNIVERSARY PRICE $1660

1965 COMET 4-door sedan, 6 cylinder, priced to clear.
DIAMOND ANNIVERSARY PRICE $1360

1962 AUSTIN 4-door sedan, 6 cylinder, automatic transmission, clean.
DIAMOND ANNIVERSARY PRICE $660

1962 PONTIAC 4-door sedan, automatic transmission, custom radio.
DIAMOND ANNIVERSARY PRICE $760

1958 PLYMOUTH 4-door sedan, transportation special.
DIAMOND ANNIVERSARY PRICE $160

1957 MERCEDES "219" 4-door sedan, 6 cylinder, 4-speed transmission.
DIAMOND ANNIVERSARY PRICE $460

—NATIONAL—

CHRYSLER-DODGE

819 YATES STREET

384-8174

Wide Open Every Weekday

Night Till 9 p.m.

WANT A BUICK AT A FORD price? 1967 Le Sabre, 4-dr. ht., auto., P.S., P.B. Over $500 extras, new plates and warranty. Days 382-7018, eves. 385-1463.

LEAVING VICTORIA. 1959 MERcedes Benz 180. $650 or nearest offer. Government approved. 382-7205.

'67 ACADIAN CONSO V-8 auto., 2-dr. HR. P.S., P.B. Excellent condition. $2,050 or best. 479-1072.

1969 ROADRUNNER De luxe white interior, many options. 383- 4-speed. Sell or trade 383-7093.

1969 ACADIAN, 350 H.P., LOADED with extras. Cost well over $4,000 last year. Sacrifice, $2,995. 386-6327.

'66 METEOR CONVERTIBLE. New condition. All extras. $2,700 cash. 385-3853.

BEING TRANSFERRED, MUST sell 1963 Jaguar, Mark II 3.8, good condition. Offers. 384-1689.

'65 CHEV. IMPALA S.S. 327, bucket seats, console. $2,095, or nearest offer. 477-6504.

1967 BEAUMONT, 6 CYL., 2-DR. sedan. Good family car. 385-6546 after 5 p.m.

'51 CHEV. COUPE, GAUGES, stick shift, reupholstered, pipes, $150. 656-2182.

NEW DUNE BUGGY. NEW motor, tires etc. 478-3156.

1960 JAGUAR, 3.8 MARK 2. 386-5801 after 5 p.m.

'68 RAMBLER AMERICAN 440. Best offer. 643 Avalon Rd.

100 CARS FOR SALE

EMPRESS
PONTIAC BUICK LTD.

APRIL SHOWERS
OF
BARGAINS

68 FIREBIRD Sport coupe. V-8, high performance automatic, console shift, bucket seats, radio, power steering, power brakes. Balance of new car warranty. Only 6,000 miles. New cost over $4600. BUY NOW AT $3595

65 GTO Sports convertible. Big V-8, 4-speed transmission, bucket seats, power steering, power brakes. Over $5000 new. BUY NOW AT $3295

65 PONTIAC Laurentian station wagon. V-8, automatic. Blue. Reg. $2295. BUY NOW AT $1995

66 PONTIAC Parisienne 4-door hardtop. V-8, automatic. Gold. Reg. $2395. BUY NOW AT $2195

68 PONTIAC Parisienne 2-door hardtop. V-8, automatic, radio, power steering, power brakes. Ermine white. Reg. $3495. BUY NOW AT $3195

68 PONTIAC Laurentian sedan. V-8, automatic, radio, power steering, yellow. Reg. $3295. BUY NOW AT $2995

65 OLDSMOBILE F-85 sedan. V-8, automatic, radio. White. Reg. $2195. BUY NOW AT $1995

67 FALCON sedan. 6, automatic. Green. Reg. $2395. BUY NOW AT $2195

66 PLYMOUTH convertible. V-8, automatic, radio, power steering. Blue. Reg. $2595. BUY NOW AT $2395

62 HUMBER sedan. Automatic, radio. Air conditioning. Blue. Reg. $1195. BUY NOW AT $995

65 HILLMAN sedan. Blue. Reg. $1195. BUY NOW AT $995

64 DATSUN Sports convertible. Color blue. Reg. $1395. BUY NOW AT $1295

65 ENVOY Epic. Blue. Reg. $1195. BUY NOW AT $995

64 VOLKSWAGEN 1500. Green. Reg. $1395. BUY NOW AT $1195

64 CONSUL sedan. Blue. Reg. $895. BUY NOW AT $695

66 ENVOY 4-door station wagon. Blue. Reg. $1695. BUY NOW AT $1495

68 VAUXHALL Viva. Color white. Reg. $1695. BUY NOW AT $1595

59 VOLKSWAGEN Camper. Blue. Drive away. SPECIAL $395

69 DATSUN 4-door station wagon. Like new. Over $2500 new. BUY NOW AT $1995

66 CHEVELLE sedan, white. $1995. SALE PRICE $1795

66 COMET sedan, brown. $1895. SALE PRICE $1695

65 BUICK Le Sabre sedan, V-8, automatic, radio, power steering, power brakes. Brown. One owner, high mileage. LOW PRICE $1695

65 CHEV. II 2-door hardtop, green. $1695. SALE PRICE $1495

65 RAMBLER sedan, blue. $1395. SALE PRICE $1095

63 BUICK "Wildcat" sports coupe, automatic, radio, power steering, power brakes. $1895. SALE PRICE $1695

63 PONTIAC Parisienne 2-door hardtop, V-8, automatic, radio, power steering, power brakes. Green. $1495. SALE PRICE $1295

63 PONTIAC Laurentian sedan, automatic, radio, maroon. $1395. SALE PRICE $1195

63 CHEV. "Bel Air" sedan, radio, maroon. $1295. SALE PRICE $995

63 MERCURY sedan, V-8, automatic, radio, power steering, power brakes. $1395. SALE PRICE $1095

63 FORD sedan, economy 6, radio. Blue. $1095. SALE PRICE $895

63 CHEV. Biscayne sedan, automatic. White. $995. SALE PRICE $795

62 BUICK "Invicta" 2-door hardtop, V-8, automatic, radio, power steering, power brakes. $1495. SALE PRICE $1295

EMPRESS
PONTIAC BUICK LTD.

Douglas and Topaz

Phone 382-7121

100 CARS FOR SALE

P P P P P P P P P P P P
P P P P P P P P P P P P

PLIMLEY

Since 1893

COME IN AND BROWSE

75 CARS TO CHOOSE

ALL CARS PRICE TAGGED

CHOOSE YOUR CAR

OPEN ALL DAY SATURDAY and MONDAY

THE NAME IS YOUR GUARANTEE

PLIMLEY

382-9121 1010 Yates St.

P P P P P P P P P P P P
P P P P P P P P P P P P

HORWOOD BROS.

67 AUSTIN A-60. Automatic. As new $1795

66 MUSTANG, V-8, 3-speed, bucket seats, radio, excellent condition $2395

65 CHEVROLET Impala 2-door hardtop. Very clean $1995

62 RAMBLER station wagon. Automatic, reclining seats $895

60 WOLSELEY sedan, automatic, radio. A luxury English sedan.....$895

60 RAMBLER, excellent 1-owner, automatic ...$745

33 HILLMAN Super Minx, very good condition..$895

59 VOLKSWAGEN, very reliable transportation, $445

Austin — MG
Rolls Royce — Citroen

810 Johnson 385-1451

FOR
QUALITY USED CARS
AND
RECONDITIONED
MERCEDES - BENZ

THREE POINT MOTORS
2620 Government 385-6737
Open 9 to 9

$40 DOWN
1963 VOLKSWAGEN deluxe 2 Door, custom radio, white wall tires, beautiful condition.
VIC VAN MOTORS
Quadra at McKenzie
479-1221 or 382-3722

1966 CUSTOM BEAUMONT 2-DOOR hardtop, bucket seats, console, automatic, radio, power steering and brakes, big motor, $3250. Phone 386-6062.

MUST BE SEEN, '63 MERCURY Meteor, 2 door, hardtop, power steering and brakes. Low mileage, 2 owner, beautiful condition, trade in considered. 386-6883.

1964 PLYMOUTH AUTOMATIC. 39,000 miles, A-1 condition. Will consider small car as part payment. Financing available. Tested. $1,400. 478-5677.

1966 FAIRLANE CONVERTIBLE. 289, V-8, automatic, power top, glass window, $2295. No trades. 5985 Pat Bay Hwy.

'57 CHEV. 2-DOOR HARDTOP. 6 automatic, 2 owners, 72,000 miles. Excellent condition. Apply No. 27, 3498 Lovat Ave.

'66 MUSTANG, HARDTOP, V-8, automatic, console, price $2,300. 382-7087 after 5 p.m.

1968 LA SABRE, FOUR-DOOR hardtop, all power, bargain $995. 5985 Pat Bay Hwy.

'62 BEAUMONT CONVERTIBLE, 6 automatic, A-1 condition, $1,250. 382-1517.

'63 VOLKSWAGEN 1500 STATION wagon. Becker custom radio, exceptional throughout, $875. 386-7249.

1964 VOLKSWAGEN 1500 STATION wagon. Good condition. $1295. 479-5629.

1969 AUSTIN MINI 1,000. RADIO, big motor, only 2,000 miles. Firm price $1,395. Save over $450. 478-2959.

1968 G.T.X. 440, POWER STEERing, power brakes, make offer. 383-2014.

1967 ACADIAN SEDAN, standard, low mileage, $1,895. 382-5689 after 5.

1967 MALIBU 2-DOOR HARDTOP, automatic big 6, reverb. Asking $2,550 or offers. 477-3938 after 6.

1967 FIREBIRD AUTOMATIC. Take over payments or $3,000. After 5, 656-2841.

'63 OLDSMOBILE CONVERTIBLE. Immaculate. Trades accepted, prefer sports car. 652-1788.

MUST SELL '60 CHEV. IMPALA 2-door hardtop, 283 automatic. A-1 shape. 386-1494 or 388-3698. Offers.

SACRIFICE '64 DODGE 440, 2-door hardtop, V-8 automatic, wide ovals. $1500. 384-4424.

'64 VALIANT 200 CAMERO powered, cam, highriser, headers, etc. 477-4943 between 5 and 6 p.m.

MORRIS OXFORD STATION wagon, 1957. Govt. approved. 477-2694.

'65 ANGLIA, WELL MAINTAINED, recent tune-up. Gov't inspected. 477-2694.

1969 AUSTIN MINI MK II, 100 C.C., 11,000 mi., 2 new tires, $1,350 or best offer. 386-7080.

1965 OLDS, F85 SEDAN, GOOD condition, may accept smaller car in trade. 385-5176.

1968 M.G MIDGET. BEST OFFER 385-9751 or try 383-0124.

'65 N.S.U. MODEL T.T. 6,000 miles. 477-4791 or 658-5298.

'67 COUGAR, AUTO. P.S., P.B. 386-5240.

'68 GALAXIE 500 XL, 16,000 MILES, $1,900. 383-2904 between 5 and 7 p.m.

1964 VALIANT. STANDARD SHIFT 652-2982.

'63 CHEV MALIBU 384-8017.

'65 FORD GALAXIE 2-DOOR hardtop, V-8, automatic. 386-9889.

61 MORRIS 850. RECONDITIONED motor, $450 or offer. 479-4105.

'54 DODGE, 4-DOOR, STANDARD 6, reliable. Offers. 656-5051.

'61 METROPOLITAN, GOOD CONdition, tested. 274 Regina. 386-3680.

1960 CHEV. GOOD SHAPE, 6, radio, best offer. 386-2569.

LADY'S SMALL CAR. REASONable. Phone 477-3914.

'57 PONTIAC 4-DOOR, 6 STANdard, $550. Ph. 479-4508.

SMALL CAR ONLY, 20,000 MILES, very clean, $700. 504 Broadway.

'60 CONSUL — LOW MILEAGE, good tires, radio, $295. 382-5601.

1957 PLYMOUTH V-8 AUTOMATIC with radio, good condition. 652-1702.

MUST SELL, 1968 AMX, 390, 4-speed, very clean, no trade. 383-3816.

1952 CHEV. TESTED. BEST offer. 386-0481.

'57 OLDS. $200. 479-1546.

100 CARS FOR SALE

ENSIGN
CHRYSLER PLYMOUTH

UNDER THE
'BIG SIGN'

930 YATES ST.

60 FORD Falcon station wagon.
Sale price $595.00
5 per cent tax 29.75
$624.75
No down payment
$27 for 30 months

60 PONTIAC Laurentian 2-door hardtop. V-8, automatic.
Sale price $895.00
5 per cent tax 44.75
$939.75
No down payment
$32 for 36 months

62 PONTIAC station wagon.
Sale price $ 995.00
5 per cent tax 49.75
$1044.75
No down payment
$35 for 36 months

63 RAMBLER Classic station wagon. Automatic, radio.
Sale price $1295.00
5 per cent tax 64.75
$1359.75
No down payment
$45 for 36 months

63 RAMBLER 4-door sedan. Custom radio.
Sale price $1095.00
5 per cent tax 54.75
$1149.75
No down payment
$39 for 36 months

63 CHEVY II 2-door sedan.
Sale price $ 995.00
5 per cent tax 49.75
$1044.75
No down payment
$35 for 36 months

63 PLYMOUTH station wagon. V-8, automatic, power steering, radio.
Sale price $1095.00
5 per cent tax 54.75
$1149.75
No down payment
$39 for 36 months

65 PLYMOUTH Fury sedan. V-8, automatic.
Sale price $1495.00
5 per cent tax 74.75
$1569.75
No down payment
$52 for 36 months

65 PLYMOUTH Fury 2-door hardtop. 6-cylinder, automatic, radio.
Sale price $1595.00
5 per cent tax 69.75
$1664.75
No down payment
$55 for 36 months

66 PLYMOUTH Fury II 2 door hardtop, automatic, radio.
Sale price $2295.00
5 per cent tax 114.75
$2409.75
No down payment
$80 for 36 months.

66 CHEVROLET Bel Air 4-door. V-8 motor, automatic.
Sale price $1695.00
5 per cent tax 79.75
$1774.75
No down payment
$56 for 36 months

67 FORD Town and Country wagon, V-8, automatic radio, power steering, power brakes.
Sale price $2995.00
5 per cent tax 149.50
$3144.50
No down payment

68 CHRYSLER Newport 4-door handtop, V-8, fully powered, air condition.
Sale price $3995.00
5 per cent tax 199.75
$4194.75
No down payment

ENSIGN
CHRYSLER PLYMOUTH

UNDER THE
'BIG SIGN'

930 YATES STREET
386-2411
Open Weekdays 'til 9

100 CARS FOR SALE

NO DOWN PAYMENT! AND LOOK AT THESE PAYMENTS!

		PER MO.
1964	COMMANDER, 41,000 miles, gov't insp.	$26.00
1960	OLDS 88 4 dr. Real good!	$22.00
1960	MERCEDES-BENZ 190 gas, runs perfect	$28.00
1956	PLYMOUTH Sport Suburban. V-8, auto., P.S., P.B., radio, gov't tested. Spotless!	$29.00
1959	CUSTOM ROYAL 2 dr. h.t. very rare!	$28.00
1958	CHEV BEL AIR 6 auto. tested	$12.00
1957	PONTIAC 4 dr. h.t. 6 std.	$18.00
1957	DODGE 4 dr. 6 auto. gov't tested	$14.00
1955	CHRYSLER NEW YORKER. All power, perfect	$18.00
1953	BUICK H/T. orig. paint, etc.	$14.00
1955	DODGE 2 dr. H.T. gov't tested	$12.00
1951	CADILLAC. Immaculate!	$20.00

SPECIALS!

		FULL PRICE
1960	DODGE POLARA. V-8 auto p.s. p.b.	$95.00
1959	PONTIAC 2 dr. gov't tested	$195.00
1956	BUICK H.T. P.S. P.B.	$95.00

TYEE MOTORS OF VICTORIA
980 YATES 386-8034

'62 FORD FAIRLANE 4-DR. V-8 automatic, radio. Exceptional condition. Owner 478-1954.

'64 RAMBLER, 770 MOTOR. A-T., p.s., p.b. $1500. Jim at 384-2041

101 FOREIGN IMPORT AND SPORTS CARS

'60 TR3. PERFECT MECHANICAL condition, re-built trans., reconditioned engine, new clutch. Good body, red and black diamond stitched upholstery. Has to be seen to be appreciated. $1,200. Phone 385-5244 after 5:30 weekdays.

1965 CORVAIR CORSA. EXCELlent condition. Canary yellow. Loaded with accessories. Will accept any reasonable offer. 386-9440 after 6 p.m.

GOV'T TESTED 1951 ROVER. Immaculate and in good running order. Carpeting, leather upholstery, 6 cylinder, dual s/u carburetion $295. To view phone 477-2083.

LOU'S AUTOMOTIVE SERVICE LTD.
Your German Car Centre
Gov't and Herald 386-1515

1959 TRIUMPH TR 3. GOOD condition, minor repairs needed. $495 or best offer. 1819 Fern St. 388-7400.

'66 SUNBEAM TIGER, BRITISH racing green. Can be seen at Sir 404, Rosalma Apts., Esquimalt Rd.

1962 HEALEY SPRITE
Red, exceptional condition, radio, tonneau, 6 tires, $925. 592-4216.

'59 AUSTIN HEALEY 3,000, '62 engine. A-1 condition. Must be seen. 592-6280 6-9 p.m.

SUPERCHARGED CORVAIR Spyder, full instrument dash. Excellent shape. 656-5105.

1968 M.G. MIDGET, 16,000 MILES, $1,995. 382-6568 after 5.

1959 TR 3. MUST SELL. 1ST $550 takes. 477-6317 after 6.

1965 M.G. MIDGET. BEST OFFER. 385-9751 or try 383-0124.

103 TIRES

WESTERN OK TIRE STORE
CERTIFIED TIRE TECHNICIANS
2968 Douglas St.
(½ Blk. South of Mayfair)
385-2131

TWO 750X14 INCH TIRES PLUS fitted wheel rim. $22, or swap for boy's bike. 652-2751.

106 TRUCKS

NATIONAL
CHR

107 PARTS, ACCESSORIES

LEOPARD AUTO RUGS

Make the greatest seat covers. Hemmed on four sides, reversible pattern, size 52"x66". Best price in town $2.95

SPENCER'S STORES LTD.
1110 Govt. St., "Downtown"

108 AUTO REPAIRS, SERVICE AND TOWING

TRANS-WILL AUTOMATIC TRANSmission specialists. 384-2851. Rebuilt auto transmissions from $46.95; tune ups from $11.95.

DOWMAN'S SERVICE
724 Johnson St. 388-4411
Tune Up and Valve Grinds a specialty

FAST, TOP QUALITY RADIATOR repairs, body work and painting at Morrison Chevrolet Oldsmobile Ltd., 3050 Douglas at Finlayson. 385-5777.

CAR REMOVAL, $10. 478-4615.

CRANK SHAFT GRINDING IN car. Save time, money. 652-2824.

112 CARS AND TRUCKS WANTED

MALIBU MOTORS
WANTS USED CARS
Top prices paid. '61, '62, '63, '64 and '65s
Immediate Cash
MALIBU MOTORS
Quadra at Johnson Sts. 385-3221

Good, Clean
CARS AND TRUCKS
WANTED
Cash in 5 Minutes
— PLIMLEY —
1010 Yates St.

KASH FOR YOUR CAR
Phone KEN anytime.
SUBURBAN MOTORS
386-6131

WE BUY
CARS FOR CASH
SPEEDWAY MOTORS
971 YATES STREET

DON'T GIVE IT AWAY
VIC VAN MOTORS
3995 Quadra St. 479-1321

SELLING? CASH OR CONSIGN SEE ART'S CAR SALES, BURNSIDE AT HARRIET. 383-8302.

113 TRAILERS, MOBILE HOMES, TRAILER PARKS

YOUR 24' WIDE HEADQUARTERS
Fleetwood
Columbia
Broadmore
2-3 bedrms., 2 bathrooms, up to 25'x15' living room, 12x15 family room with wet bar optional. Shag carpet, choice of colonial, modern or Mediterranean furniture.
All set up and on display
$17,400 to $21,500
20 per cent down, balance over 10 years.
Local spaces available
Kingsway Trailer Wholesale
5438 Imperial 434-0741
(3 blks. off Kingsway at Antrim)
"Deal only with a T.C.A. Member"

"TRAVELAIRE"
14'—Toilet and propane fridge. Now Only $1795
16'—Sleeps six—1968 model has brakes, fridge, thermo furnace, 12V lites, twin tanks. Divider drape, etc. Beautiful arctic white with red trim $2495
Drop in to see our ride dinette 19' completely self-contained, with separate shower.
COASTLINE TRAILER CENTRE
842 Burnside Rd. 386-6021

SEAGULL and CAVEMAN CAMPERS
Division of Dominion Motors
1966 10' CANUCK CAMPER—Three-burner stove with oven, furnace, sleeps 4 ..... $1295
1964 13' TRAVELAIRE Trailer — Sleeps 4. In beautiful condition $1250
1962 SANTA FE Trailer— Good value $895
1812 Douglas St. 385-5012

GLENKEY
MOBILE HOMES
LTD.
Park Space Available
With Every Home!
Hillside and Douglas
385-2491 or 479-2792

NEW '69 MODELS
NOW ARRIVING
Come in and check the quality features offered in our coaches.
GORDON'S MOBILE SALES
ISLAND HWY., DUNCAN, B.C.
Ph. 748-8321
Ladysmith (Island Highway and West Downs Rd.), 245-3944.

FENNELL'S
TRAILER SUPPLIES
PARTS — PROPANE — REPAIRS
GALAXIE CAMPERS
6450 Pat Bay Hwy. 652-2511
Mon.-Thurs. 10-8
Fri. and Sat., 9-6
Sunday, 12 Noon-5

TOTEM
TRAILER SALES
8 Miles N. on Hwy. 1
478-1041

TRAILER BARGAIN
SAVE $445
20' Kustom Koach, sleeps 6. Oven range, fridge, automatic furnace, bathroom with shower. Brand new 1968 model, clearance price $4,150. Save $445 on 1968 price. S. J. Peden Ltd. 2855 Quesnel St., 386-3464.

8 MONTHS OLD, 12X51, 2-BEDroom Columbia, furnished, $1,200 down, take over payments. May be seen at 2517 Florence Lake Rd., Langford area.

8'X45' TWO BEDROOMS. IN WELL situated trailer Park at Campbell River. Very good condition. Sacrifice at $2,900. 388-1980.

1958 VOLKSWAGEN BUS, PARtially equipped as camper. $505 or trade for small camper or trailer. 382-0834.

ARKANA TRAILER, 17 FT., SELF-contained, manufactured in Victoria, on display at 971 McBriar. 479-1446.

53'x10' SAFEWAY, FULLY FURnished. 2 bedrooms, washer-dry. 478-3538.

FOR RENT — 16 FT. TRAILER sleeps 6, self contained. Ph. 478-5468.

USER CAMPER WANTED. PREfer equipped with toilet and furnace. 656-4268.

10'X36' DE LUXE 2 BEDROOM many extras. $7,000. Apply 1028 Summit Ave.

12X60' BELMONT, 2 BEDROOM fully furn., 6 months old, leaving B.C. 478-5041.

22' 1969 WINNEBAGO MOTOR home. Phone Duncan 746-6583.

BOB TRAILERS, 4 X 6, 4 X 8. Al's, 214 Dundas. 383-8233.

NEAR NEW TRAVEL TRAILER Spotless. $1,750. 504 Broadway.

LARGE TRAILER SPACE, $30. 7021 Grant Rd., Sooke. 642-3173.

14' HOUSE TRAILER. 479-6308

HARDTOP CAMPER TRAILER $275. 479-1578.

113 TRAILERS, MOBILE HOMES, TRAILER PARKS

FEATURE OF THE MONTH

60'x12' MARTLETT, 2 bedroom, luxury bathroom, galley kitchen, separate dining-room, carpeted living room.
$12,500

JUST ARRIVED

64'x12' TED'S HOME. This home is de luxe with 3 bedrooms, twin sinks in bathroom, large dining-room. Carpeted master bedroom, hall and living room.
$12,950

Our own first PARKWOOD has arrived.
56'x12' elegant styling with Bay window, separate dining-room and laundry room. Carpet and de luxe appliances.
$10,150

TRIANGLE TRAILER SALES LTD.
Park space available with all mobile homes.
478-1774
2435 Trans-Canada Hwy.

BOB'S TRAILER SALES
MOBILE HOMES
TRAVEL TRAILERS
LAMPLIGHTER—KNIGHT
New and Used
USED SPECIALS
SHASTA sleeps six. Gas fridge, brakes $1445
ALOHA 15 ft. $1095
64 MODELS
12 ft. LOAFERS. Last LOAFERS built. Hurry at, each $1225
17 ft. ARISTOCRAT. Gas refer., sleeps six $2195
TRAVELEZE
23' Twin Bed Model $2795
TRAVELEZE
23' Twin Bed Model, $2795
Mobile Home
Space Available
Eazlift Hitches, Heaters
386-3623 — 478-4979

S. J. PEDEN LTD.
1969 VANGUARD
CAMPERS AND TRAILERS
CAMPERS
VANGUARD'S newest model — 8' long with 16" cab over camper. Sleeps 3 ..... $1095
CAMPING TRAILERS
PARKLANE CAMPING TRAILER—Cranks up or down in less than a minute. Features instant dry off-ground comfort. White Fibreglas top and marine vivatex canvas sides. Many options available. ONLY $729
BUILD
A CAMPER, TRAILER OR CANOPY TOP
Parts and Plans Stocked
BUMPERS AND APPLIANCES INSTALLED — REPAIRS
S. J. PEDEN LTD.
2855 Quesnel St. 386-3464
Behind
Empress Pontiac Buick Ltd.

GOING PLACES!
YOU WILL GO BETTER IN A NEW 69 SCAMPER OR SHASTA TRAVEL TRAILER.
Compact car owners — just arrived the 69 lightweight Shasta compact trailer. Ideal for the small car.
ALSO SEE OUR
All new Side Dinette Shasta 1400
A REAL WINNER
On display now — 8½' and 10½' Scamper Truck Campers.
Trades welcome Easy terms
PURVIS-FLACK TRAILER SALES LTD.
2015 Quadra St. 382-3522 Victoria, B.C.
YOUR ACTION CENTRE FOR TRAVEL TRAILERS AND TRUCK CAMPERS NEW AND USED.

WINNEBAGO MOTOR HOMES
SECURITY AND BOUNTY CAMPERS
ALOHA TRAILERS
MORRIS
TRAILERS and CAMPERS
Douglas at Burnside 385-2832
NOW OPEN . . .
till 8 p.m. week days, 1-5 Sunday.
'65 VANGUARD LOW BOY CAMPER. Complete with roof rack and jacks, $745. S. J. Peden Ltd. 2855 Quesnel St., 386-3464.
DOGWOOD TRAILERS SALES
PARTS — PROPANE — RENTALS
TRAILERS—478-6941—CAMPERS
Highway No. 1 and Millstream Road
2 BEDROOMS, LIKE NEW, FULLY furnished, porch. Ready to move in. Set up at Fort Victoria Mobile Home Park. Space 3. 342 Old Island Hwy. $6,500. 385-4815.
1962 GMC PICKUP, 1964 8-FT. Caveman camper. Complete unit with extras, $2,995 firm. No trades. 112 Kuper Ave. Belmont Park after 3.
1969 TRAVELAIRE 19-FT. FULLY self-contained and completely equipped, used 1 trip, new condition. 479-6648.
2-BEDROOM, LIVING ROOM, 16X17, wall to wall throughout, lovely view, 20 minutes downtown Victoria. Principals only. 478-3963.
8' CAB-OVER CAMPER, PROpane stove, 75-lb. ice box, and furnace, $750. 884-9291.
12X60 MOBILE HOME, 10 MONTHS old, not used. Leaving B.C. Phone 652-1480.
TENT TRAILER, SLEEPS 4, foam mattresses, spare wheel, $300 firm. 386-6598.
PAM-TOP CANOPIES AND CAMPers for sale. Terms. 10-yr. warranty. 382-1013 or 478-2866.
13-FT. HOLIDAY TRAILER, 3-burner stove, ice fridge, 9x10 side canopy. 384-7737.
TENT TRAILER, USED ONE season, excellent condition, $300. 40 plus Seagull, $95. 479-5451.
16' SELF-CONTAINED ARISTOcrat Hy-Liner, sleeps 6, $1,800. 477-3768.

117 COTTAGES, CAMPSITES, SUMMER RESORTS

MILL BAY
2-bedroom duplex, propane stove, auto. hot water, shower, large LR, oil heat. Safe quiet beach. $70 per week. Reduced rates for longer period, 35 per cent off April, May, June. Victoria Press, Box 106.
LAKESIDE CABIN FOR RENT IN a secluded spot near Princeton. June, July and/or part of August, by week or month. 656-2837 for particulars.
FOR RENT: FURNISHED summer cottage at Parkaville on sandy beach. 3 bedrms., 3-piece bath, stove, fridge etc. Victoria Press. Box 700.

119 TOURIST ACCOMMODATION

ROCCABELLA, 777 BLANSHARD. Single room, $4 with breakfast. Also weekly rates. 383-9030.

120 ROOM AND BOARD

CARE AND ATTENTION FOR the elderly in comfortable Rockland Ave. home. Good food. Private rooms. 385-3856.
2 WORKING GIRLS—PRIVATE bathroom. Available May 1st. On bus line. 592-2210.
AVAILABLE MAY 1, 1 BLOCK Jubilee Hospital. Female. $90. 384-6896.
FOR QUIET ELDERLY LADY OR gentleman, good room and board. Fairfield. Victoria Press, Box 126.
RATES WITH MEALS FROM $140 month. Colonial Inn. 270 Government St.
ROOM AND BOARD. ONE GIRL. Non-smoker preferred. 386-4367 or 385-7922.
RETIRED SINGLES OR COUPLES. 385-2753.
YOUNG MEN SHARING. HOME privileges. 385-6807.
ROOM AND BOARD FOR GENtleman, $80. 383-9043.

121 ROOMS TO RENT

SINGLE ROOM, FURNISHED, heat and light included, $40. 383-0326.
CLEAN QUIET ROOM, COOKING privileges. James Bay. Business gentleman only. 388-5066.
SENIOR CITIZENS, INDIVIDUAL care, good board and room, reasonable. Phone 384-8334.
FOR WORKING LADY. ROOM, breakfast, good home. 385-8629.
DAILY, WEEKLY AND MONTHLY rates. Colonial Inn. 270 Govt. St.
BED-SITTING ROOM, KITCHEN privileges. Fairfield. 386-6409.
FURNISHED ROOM. SINGLE person. 1600 Bay St.

123 CONVALESCENT, REST HOMES, PRIVATE HOSPITAL

BELGROVE HOUSE
Brentwood Bay. Extra-ordinary care and accommodation for 6 ladies. One vacancy only. 652-1552.
LOVING CARE FOR MOTHER OR Father in a small private rest home in Fairfield. Close to parks. Call Mrs. Mack, 383-8313.
FAIRFIELD, MAIN FLOOR, HOME cooking, colour T.V. 385-1814.

125 HOUSEKEEPING ROOMS TO RENT

RITZ APARTMENT
HOTEL—MOTEL
DOWNTOWN NEAR EATON'S AND SAFEWAY. Comfortable, reasonably priced housekeeping rooms and suites by day, week or month. TV in lounge and elevator service. 710 Fort St. 383-1021
ROOM FOR RENT, RETIRED man only. With hotplate and twice a month fresh linen. Share bathroom and fridge. Fairfield district. $35 a month. 385-3775.
2-ROOM SUITE, ALSO LARGE room with kitchenette. Available April 15. Call 11 a.m.-2 p.m. or 7-9 p.m. 1342 Pandora. Prefer active senior citizen.
AVAILABLE APRIL 15. CLEAN, comfortable housekeeping room. Community kitchen. Everything supplied. Ladies only. 2210 Belmont Ave. $55. 386-6191.
SCOTT APARTMENTS
Extra large 1,HK rooms for middle-aged or elderly tenants. Hot and cold water, gas ranges, cablevision all rooms. 2859 Douglas. 382-1221.
SINGLE ROOM, MAN ONLY, COMmunity kitchen, TV and carport. 1353 Pandora. 383-5567.
CLEAN, BRIGHT, ALL FOUND, suitable for pensioner couple. 382-5629.
UNFURNISHED ROOM. SELFcontained, $30. Near bus and town. 382-5513 after 5 p.m.
HOUSEKEEPING ROOM, WALKing distance, everything supplied. 386-8401.
502 DALLAS RD., SINK, STOVE, fridge, $47.50. 382-4372.
COLOR T.V. IN YOUR ROOM. Everything supplied. 386-9809.
CLEAN, OWN KITCHEN AND sink. All found. 1007 Johnson.
LIGHT HOUSEKEEPING UNIT, APply suite 8, 127 Menzies.

128 APARTMENTS TO RENT FURNISHED

"THE SIMCOES"
VICTORIA'S PRESTIGE ADDRESS
Offers the Finest in Furnished Suite Accommodation
CALL
385-3111
440-450 Simcoe St.
ROCKLAND AVE. — SEAVIEW 1-bedroom, fully furnished suite. Excellent location. Bachelor preferred. Available May 1st. $115 per month.
KER & STEPHENSON LTD.
385-3411
BEAUTIFUL SEA AND MOUNT Baker view, 2-bedroom completely furnished, modern Beach Drive apartment. Immediately 'til Sept. 15, $165 per month. Phone 592-6301 for appointment to view.
FURNISHED APARTMENT. YOU supply the apartment we rent the furniture. 3 rooms for $25 per month. Standard Furniture, 737 Yates Street. 382-5111.
JUBILEE AREA. 2 APARTMENTS for 2 girls. 1 apartment for 3 girls, over 21. All private. Complete with TV. 592-1420.
A BIT DIFFERENT
1 bedroom self-contained accommodation in private home. Would suit mature business man. 388-9844.
FURNISHED UPPER 2-BEDROOM apartment, heat, hot water supplied. Vacant now. $100. 870 Market St. 388-6863 after 5.
1-ROOM FURNISHED SUITE, private entrance. Working couple, adults only. Vacant now. $85. 385-2375. 607 Raynor.
ST. CHARLES ST., NEAR FORT. Sunny and quiet bachelor suite. Close to bus and shops. Available May 1. Single only. $82.50. 592-9496.
1-BEDROOM SUITE, CLOSE TO university, $110 per month, utilities included. Available May 1. 477-1334.
3 ROOMS AND BATH. GROUND floor, elderly couple. 725 Kings Rd. 384-5391.
TWO 1-BEDROOM SUITES, HEAT and light included, $80 per month. 383-0326.
LARGE ROOM, KITCHENETTE, sink, stove, fridge, $60, utilities included. 386-9620.
FURNISHED SUITE IN MODERN block, rent includes all utilities. 383-6333.
SUB-LET APARTMENT MAY 1ST to Aug. 31, $105. 1080 St. Charles. 382-5320 nights only.
ROCKLAND, ONE-BEDROOM, $120. Walking distance. 388-0981.
BACHELOR SUITE, GENTLEMEN. 1349 Grant Street.
2 AND 3-ROOM UNITS, COLOUR TV, everything included. 386-9309.
NEAR NADEN. 1-BEDROOM suite, fridge and stove. 656-1779.
1-BEDROOM SUITE. APPLY 1147 Rockland Ave.
FAIRFIELD. FURNISHED SUITE for lady. $70. 384-5485.

129 APARTMENTS TO RENT UNFURNISHED

NEW BUILDING
SIDNEY VILLA
HENRY AVE., SIDNEY
De luxe, spacious suites designed for retired or mature business adults. Controlled entrance, elevator, w.w. carpet, drapes, heat, cablevision, colored appliances, laundry and storage on each floor. No pets.
Studio Suites from $99
1-Bedroom Suites from $118
2-Bedroom Suites from $132
656-3321 or 386-9048

THE FONTAINEBLEU
3159 Shelbourne
(Across from Simpsons-Sears)
Ready now. De luxe suites, wall-to-wall carpeting.
1 bedroom from $124.00
2 bedrooms from $157.00
Please call Res. Mgr. 592-9290

SEACREST APTS. SIDNEY
Large 1 bedroom suite, beautiful view, colored appliances, carpeting, heat, hot water, washing facilities, and cablevision. Sorry no children or pets. 656-1074.

129 APARTMENTS TO RENT UNFURNISHED

$100—AILSA MANSIONS. 320 Cook Street. Spacious one bedroom suite. Ideal for the retired couple. Walk up. May 1.
$100—ARLINGTON COURT. 430 Michigan Street. Bachelor suite. Electric kitchen. Near Parliament Buildings. Also one bedroom suite at $110.
$130—BEACON ARMS. 505 Rupert Street. Spacious one bedroom suite. Electric kitchen. Elevator.
$105—BUCKINGHAM MANOR. 967 Collinson Street. Spacious bachelor suite. Wall to wall Carpet. Walking distance to town. May 1.
$125—CARLYLE APARTMENTS. 230 Oswego Street. Spacious one bedroom suite. Electric kitchen. Elevator. Also two bedroom suite at $140.
$125—GLENWOOD APARTMENTS. 258 Oswego Street. Spacious one bedroom suite. One with hardwood floors and one with carpet. Close to Parliament Buildings and Dallas Waterfront.
$130—HEYWOOD HOUSE. 998 Heywood Way. Spacious one bedroom suite. Electric kitchen. Cablevision. Near Beacon Hill Park.
$130—HIGHLANDER APARTMENTS. 2151 Haultain Street. Spacious one bedroom suite. Oak Bay Location. Electric kitchen. Cablevision. Available immediately.
$120—PANDORA VILLA. 1130 Pandora Avenue. One bedroom suite. Excellent location within walking distance to town. Electric kitchen. Cablevision.
$100—PARKSIDE TOWERS. 890 Heywood Avenue. Bachelor suite. Electric kitchen. Close to Beacon Hill Park. Also one bedroom suite at $120 and $135.
$125—REGENCY APARTMENTS. 1975 Lee Avenue. Two bedroom suite in quiet block. Electric kitchen. Close to Jubilee Hospital and Foul Bay Shopping Centre.
$115—ROYAL BEACH COURT. 628 Dallas Road. One bedroom suite. Electric kitchen. Cablevision. Elevator. Also one bedroom suite at $180 with seaview on the second floor. May 1.
$110—ROYAL COMMODORE. 715 Vancouver St. One bedroom suite. Electric kitchen. Cablevision. Walking distance to town. Elevator. Available immediately.
$127—BELMONT TERRACE. 1080 Belmont Avenue. Spacious one bedroom suite. Electric kitchen. Cablevision. Elevator. Also two bedroom suite at $155.
$115—FORT ELFORD. 1410 Elford Street. Bachelor Suite. Electric kitchen. Free laundry, hydro, cablevision and parking. Also one bedroom at $140.
$115—PONDEROSA APARTMENTS. 1184 Esquimalt Road. Spacious one bedroom suite. Range and fridge included. Free cablevision. Also two bedroom suite at $145. Older child is acceptable.
Call Rental Department anytime
BROWN BROS. AGENCIES LIMITED
1125 Blanshard St. 385-8771

FAIRVIEW MANOR
505 TRUTCH
(Cor. Trutch and Fairfield)
EXTRA LARGE DE LUXE SUITE
2 BEDROOM, 2 BATHS
SEPARATE DINING ROOM
WALL-TO-WALL CARPETING
Available May 1st in this well-located block where vacancies are rare $185
Resident Manager
384-6218
C. & D. APTS.

UNIVERSITY DISTRICT
TARA COURT
3880 Shelbourne St.
Large, new suites, 20-ft. living rooms, 14-ft. bedrooms, extra storage space, wall-to-wall carpets or oak, drapes, private balconies. Why pay more for less?
1-Bedroom from $130
2-Bedroom, all suites, $155
Adults Only — No Pets
Call Mgr. 477-8008 or 477-3038

PARKWOOD MANOR
1520 Jubilee Ave.
New de luxe large 2-bedroom apartment, 1½ bathrooms. Featuring wall-to-wall carpeting, drapes, large storage area, cablevision, free laundry facilities and parking. Available May 1. Resident manager: 388-6168.
DE LUXE BR SUITE
Spacious and Convenient
Must Be Seen!
$123
THE REMBRANDT
1475 Pandora 388-4276
ROYAL ARMS
CORNER YATES AND FERNWOOD
Excellent location in town. Available:
1-bedroom suite, $127.50.
1-bedroom suite, $135.00.
2-bedroom suite, $152.50.
To view contact Mrs. Osland, 386-1428 or D.M.D. at 382-9282.
ROCKHEIGHTS VILLA, 742 LAMPson, modern apartment block with indoor swimming pool. Two 2-bedroom and one 1-bedroom suites for immediate occupancy, $128 and $100 per month. Phone Lansdowne Properties Ltd., 592-7111, or Rockheights Villa, 382-4130.

WESTWOOD ARMS
1150 HILDA ST.
1 BR apartment 125; 2 BR apt. 130; Mature adults only, no pets. Resident caretaker 384-1582.
UNIVERSITY GARDEN HOMES
3246 Shelley, 3 bedrm. townhouse, fridge, range, 1½ baths, family room, inner patio, carport ..... $175.
386-6235
MONTREAL TRUST
1057 Fort St. 386-2111
GREEN ACRE COURT
1234 Balmoral Street
Suites available in this new modern block. 1-bedrooms from $115; 2-bedrooms, $149. For information and viewing phone resident caretaker, 382-3088.
ASHFORD COURT
1760 FORT ST.
2-bedroom suite, $145. Stove, fridge, cablevision, drapes, free laundry facilities, elevator. May 1. 382-6506, 383-5426.
OAKLANDS MANOR
Hillside and Cedar Hill Rd. New apartment block. 1-bedroom suites, $130 to $145. Wall-to-wall carpet, cablevision, electric heat. Adults only. No pets. 383-4608, 386-0386.
VANCOUVER VILLA
710 Vancouver, corner of Collinson. De luxe 2-bedroom suite, $160. Carpeting and drapes. Controlled entrances. 385-0181 or 382-3306, G. & O. Holdings.
IMMEDIATE POSSESSION — 3 OR 4-bedroom executive home with magnificent views. Close in. $230 p.m. Lease available. 385-9741. Henderson Realty.
CATHEDRAL AREA
Van Meare and Alberta Apts. Bright 1 and 2 bedroom suites, range, fridge, cablevision, $120-$140, 1st April, Royal Trust, 386-4311.
LEELA HEIGHTS NEW APARTment Fort at Belmont, 1 and 2 bedrooms, immediate accommodations or 1st of May, with outstanding view. 382-1438.
1-BEDROOM UNFURNISHED suite with stove and refrigerator. No children or pets. Middle-aged tenants preferred. Available May 1 or sooner. $70 a month. 382-3744.
WATERFRONT 1-BEDROOM suite; $115. Includes light, water and heat. 385-8784. Bitterman.
1-BEDROOM SUITE AVAILABLE April 30, $95. 385-8527.

129 APARTMENTS TO RENT UNFURNISHED

NOW RENTING
ROYAL RICHMOND
1720 Richmond Ave.
EXCELLENT LOCATION NEAR JUBILEE HOSPITAL BUS SERVICE AND SHOPPING
THE LATEST IN LUXURY APARTMENT LIVING FEATURING:
Colored Fridge and Stoves
High Quality Sound Proofing
All Suites W-to-W Carpet
Drapes
Laundry Facilities
Elevator
Cablevision
Controlled Entrance
Resident Manager
Storage Lockers
All rents include electric heat and hydro.
One Bedroom Suites from $132.00
Two Bedroom Suites from $162.00
Call Rental Department anytime
BROWN BROS. AGENCIES LTD.
1125 Blanshard St. 385-8771

NOW RENTING
THE CHATELAINE
1435 Elford Street
De luxe 1 and 2-bedroom suites in new apartment near park, shopping, 5 min. bus service. Located on quiet treed street away from traffic noise.
FEATURES:
—Excellent sound proofing
—Free Washers and dryers
—Free parking
—Free Cablevision
—Enterphone controlled entrance
—Automatic Elevator
—Harding wall-to-wall carpeting
—Cushion floor in kitchens and baths.
—Resident manager
—Large balconies
—Mail delivery to suite
—Drapes
—Moffat fridges and stoves
1-BEDROOM SUITES from $135
2-BEDROOM SUITES from $155
These large attractive suites may be viewed by contacting the resident manager or by calling rental agents:
P. R. BROWN & SONS LTD.
762 Fort Street 385-3435

NOW RENTING
BARRINGTON MANOR
The Newest Apartment Building in OAK BAY
2174 Cadboro Bay Road
SPACIOUS MODERN SUITES
FEATURING:
Cablevision
Elevator
Controled Entrance
Electric Kitchen
Balconies
Wall-to-Wall Carpet
Resident Manager, Suite 107
Call Rental Department
BROWN BROS. AGENCIES LTD.
1125 Blanshard St. 385-8771

PSST!
DON'T TELL ANYONE! BUT THE MOST EXCITING NEWS TODAY IS THE
"Laura Lynn"!
LUXURY APARTMENTS THAT ARE JUST A LITTLE
Different!
WALL-TO-WALL CARPETING WITH AN AIR GLIDE
Elevator!
AT A
Wonderful
LOCATION ON GOVERNMENT STREET. IMAGE THE CITY! THE PARK! THE OCEAN! ALL WITHIN A FEW BLOCKS AND QUIET! NO, IT'S NOT EXPENSIVE! THE BACHELORS START AT $100.00, ONE BEDROOM AT $121.00 AND THE TWO BEDROOM FROM $150.00. OF COURSE! JUST CALL 388-5471 TALK TO THE PROPERTY-MANAGER FOR PREVIEWS!
Laura Lynn
Corner of Government and Simcoe Streets.
CONCORD REALTY LTD.

"THE SIMCOES"
offer
the finest
in
highrise living
VICTORIA'S PRESTIGE ADDRESS
The
LORD and LADY SIMCOE
440 - 450 Simcoe Street
385-3111

CASA DEL RIO
Another Spanish style block built by Reason Investments Ltd. at 1535 Jubilee Ave. where street traffic is minimum and interior sound-proofing is maximum, together with all other amenities and conveniences. Look no further — this is the block for you.
Contact resident Managers Mr. and Mrs. E. Stephens, 388-4574
1-Bedroom Suites from $127
2-Bedroom Suites from $151
C and D Apts.

QUADRA VILLA
NOW RENTING
Quadra At Topaz
Brand New De Luxe Suites
—Children welcome
—Private patio, gardens
—Cablevision and drapes
—Laundry facilities
—Private storage rooms
—Colored stoves and fridges
2-bedroom $149.00
3-bedroom $159.00
Residential Manager, Suite 2854. Off Parking Lot
384-8078

THE DARDANELLES
Fort and Pemberton
Brand new de luxe suite, wall-to-wall carpeting.
Ready for immediate occupancy.
Two 1-bedroom suites left from $131.00.
A few 2-bedroom suites from $155.00.
Please Call Res. Mgr., 384-3944

CHARTWELL HOUSE
1243 HARRISON
(½ Blk. from Fort and Yates Jct.)
Large de luxe suites in new block, wall-to-wall carpeting. Ready for immediate occupancy.
1-bedroom from $124
2-bedroom from $160
Please call Res. Manager
382-6002

GROUND FLOOR, 1-BEDROOM apartment, in spacious grounds, partly furnished, also stove and fridge, garage. Child welcome. $145 per month including all utilities. Will consider $65 a month if cleaning help given. Victoria Press. Box 103.
MODERN 2 BEDROOM, HEAT, HOT water, near bus. $95. 977 Old Esquimalt Rd. 382-7029, 384-5459. Adults.
"ROCKCLIFF MANOR"
"1317 HILLSIDE AVE."
1-bedroom. De luxe suite $125. Resident Manager, 384-3291 or Western Homes Ltd., 382-2157.
1-BEDROOM DE LUXE, 1505 BELcher, corner Oak Bay Ave., $120.
THE BELGROVE
Adults. Free laundry, elevator, bus. Mrs. Ets Wyle. 382-7469.
NICE CLEAN 1-BEDROOM SUITE, ground floor, walking distance to town. Ideal for elderly person or couple. Available May 1. $55. 385-0672.
1-BEDROOM SUITE, NEAR Beacon Hill Park. Adults only. $95. 382-6633.

129 APARTMENTS TO RENT UNFURNISHED

NOW RENTING
EL CID
APARTMENTS
1928 LEE AVENUE
NEAR JUBILEE HOSPITAL Bus, Shops, and Foul Bay Shopping Centre
SPACIOUS ROOMS AVAILABLE FOR APRIL OR MAY OCCUPANCY
FEATURES:
Controlled Entrance
Cablevision
Wall-to-Wall Carpet
Elevator
Laundry Facilities
Resident Manager in Suite 201
Storage Lockers
Electric Kitchens
One-bedroom Suites from $130
Two-bedroom Suites from $160
Call Rental Department anytime
BROWN BROS AGENCIES LTD.
1125 Blanshard St. 385-8771

PARK AVE. APTS.
1638 Oak Bay Ave., spacious 2-bedroom suite, main floor. Drapes, cablevision, free washing facilities. Available May 1st. Rent $140 p.m. Phone 384-3336.
MARALENA COURT
1610 Belcher Ave. Spacious 1-bedroom suite. Cablevision, individual heat control, balcony. Available May 1st. Rent $125 p.m.
ROCKLAND HEIGHTS
1791 Rockland Ave. New 2-BEDROOM SUITE, elevator, free washing facilities each floor, cablevision, individual heat controls. Rent $155 p.m. Also a 1-BEDROOM suite at $130 p.m. Phone 388-6349.
KING ARTHUR APTS.
1680 Fort St. Spacious suites, elevator, drapes, cablevision, washing facilities, wall-to-wall carpet. Rent 1 - bedroom $130 p.m. and 2 bedrooms $160 p.m., Phone 382-8096.
Apply
A. BERNARD & CO. LTD.
835 Fort St. 384-8385

GRENADIER MANOR
1537 BELCHER AVENUE
FEATURING:
Quiet location on a quiet street.
Close to bus and stores.
Wall-to-wall carpet.
Electric kitchen.
Controlled Entrance.
Resident Manager.
One-bedroom suites from $127.00
Two-bedroom suites from $145.00
Call Rental Dept. Anytime
BROWN BROS. AGENCIES LTD.
1125 Blanshard St., 385-8771

NOW RENTING
CENTRAL MANOR
1230 Fort St.
DE LUXE 1-BEDROOM SUITES
From $118
Featuring:
—Wall to wall carpets
—Hardwood floors
—Cablevision
—Balconies
—Controlled entrance
—Individual room heat control
—Free laundry facilities
—Resident manager
P. R. BROWN & SONS LTD.
762 Fort Street 385-3435

REGENT TOWERS
415 Michigan — 383-6216
2 bedrooms — full
1 BEDS—$123.50 to $135.50
STUDIOS—$93.00 to $94.50
CHARTER HOUSE
(next door)
Building full
Reservations accepted
NORTH WEST TRUST
386-3534
LEASES AVAILABLE

CASA DEL MAR
1625 Richmond Road
Luxury and convenience on a quiet street near Jubilee Hospital. Wall-to-wall carpeting and maximum sound-proofing.
1-bedroom suites from $127.
2-bedroom suites $145 to $158.
Available May 1st
CALL RESIDENT MANAGER 386-9453
C & D Apts.

MADRONA MANOR
1958 ASHGROVE
1 block from Jubilee Hospital, large de luxe suites with all modern features.
1 and 2-bedroom suites
Call resident manager, 385-4083

SHELBOURNE PLAZA AREA
1-bedroom $125
2-bedroom $143
Large suites, wall-to-wall carpets, drapes, cable, balconies, free laundry, free parking. 477-4498 or 382-3380.
CHRISTIE POINT APTS.
WATERFRONT PORTAGE INLET.
1-3-bedroom town house. Available for May 1st occupancy. Excellent location with scenic views. NO PETS. 386-4644. 2951 Craigowan Rd.
1595 ROCKLAND AVENUE. ONE-bedroom, spectacular view from all windows, newly decorated. Cable TV, wall-to-wall carpets, fireplace, $145. One bedroom, sundeck, fireplace, cable TV, $125. 386-0981.
SPRINGRIDGE APTS.
1235 BALMORAL ROAD.
2 alcove suites. One available immediately, one May 1st. Modern conveniences, wall-to-wall carpeting, quiet location, free laundry and parking. 386-7617.
CHILDREN WELCOME. 2-BEDroom suite. Main floor. Automatic oil heat, gas stove and hot water included in rent. Jubilee area. Vacant. $110. 656-5947 after 5 p.m. weekdays.
NEW 2-BEDROOM APARTMENT. One available now, one May 1. Wall-to-wall carpet, fridge and stove, drapes, utility room for washer and dryer. Cobwood-Langford area. $125. 478-4109.
1337 ROCKLAND. EXECUTIVE, charming, bright, clean, spacious, 1-bedroom suite with fireplace. Magnificent park-like surroundings. Quiet person. 382-5240.
ROYAL REEF APTS.
640 DALLAS ROAD
1-bedroom apartment sea view $145. 385-3839 or 477-2853.
2-BEDROOM APARTMENT OPposite Oak Bay Marina. Cablevision and garage. Vacant April 30, 1969. 384-8315.
3-ROOM SUITE FOR WORKING couple. Heated, electric stove, fridge, own entrance. Gorge. 384-1294.
CLEARVIEW APTS. 1258 YATES. $138 2-bedroom, city view, cable TV, modern conveniences. 384-7785 or 386-1961.
PRINCESS CHARLOTTE APTS.
467 Lampson Street, 1-bedroom, $110. Adults only. 383-2308
BY NADEN, 830 ADMIRALS RD. Spacious 1 bedroom suite, May 1st. Ph. 382-5611 or 386-7651.
JAMES BAY, CLEAN 1 BEDROOM, fireplace, front, back entrance, in block, $80. 592-9270.
CORTED APARTMENTS
2540 Quadra
1-bedroom suite. 384-2207.
ESQUIMALT. 1-BEDROOM APT $75. Apply Apt. 1, 1205 Juno, Fri., 4-6
$100. ONE-BEDROOM SUITE, modern block. 250 Oswego. 382-3337.

129 APARTMENTS TO RENT UNFURNISHED

STOP!
LOOK NO FURTHER
Luxury living at its best. Have the comfort of your own fireside at
DUNSMUIR HOUSE
831 DUNSMUIR ROAD
—Quiet Seclusion
—Ocean and Mountain Views
—Beautiful Grounds
—Controlled Entrance
—Elevator
—Balconies or Patios
—Fireplaces in some suites
—Sauna and Rec. Rooms
—Inside Parking
—Free Cablevision
—Adults Only, No Pets
All available suites are unusually large, having two bedrooms or one bedroom and den. Offering exceptional value with rents from $128 to $175.
All rents include
Electric Heat
Phone—Res. Manager
388-4943
Downtown Office—388-6100

THE
PRINCESS PATRICIA
701 ESQUIMALT ROAD
View the blue Pacific and Inner Harbour from our spacious suites
—GE appliances
—Cablevision
—oversized closets
—lounge
—sauna bath
—controlled entrance
—and many other features
AVAILABLE NOW
1 Bedroom ..$128 - $148
SORRY . . .
No 2-bedroom suites available. Waiting list only.
INQUIRIES
9 A.M. - 8 P.M.
PHONE 382-2223

NOW RENTING
"CASA MONTEGO"
1035 Pendergast
These luxurious apartments with a Spanish sophistication are just a little different.
Wonderful
Location a few blocks from park and ocean on a quiet street, 1 block from shopping.
Luxury wall-to-wall carpeting, high quality soundproofing, elevator, free laundry and all the other amenities and conveniences for luxury living.
Act now, the suites are renting fast in "Casa Montego."
Only 2 — 2 bedroom $160
A few 1-bedroom $130
To view call resident mgr. 382-3308
G. & O. Holdings Ltd.
388-7331

GOODACRE TOWERS
350 and 360 Douglas St.
Directly opposite Goodacre Lake in beautiful Beacon Hill Park. Available for occupancy immediately, 1 only, 1-bedroom suite.
Available April 1, 1 only, 2-bedroom suite; 2

141 MORTGAGE LOANS AND INSURANCE

EQUITY MONEY AVAILABLE

If you have a home in which you have some equity, and would require some money, phone 386-8401. We have money for you in 48 hours of approval. J. Donald Smith Ltd., 843 Fort St.

FOR SALE
1ST AND 2ND MORTGAGES
Yielding in excess of 14 per cent. Good discounts available. Excellent equity and covenants.
EMBASSY INVESTMENTS LTD.
PHONE 385-4601.

PRIVATE FUNDS AVAILABLE from $1500 to $25,000 for first and second mortgages. All replies in confidence. Victoria Press Box 670.

MONEY AVAILABLE FOR 1ST mortgages on older homes; also seconds. Mr. S. Evans, Western Homes Ltd., 382-2157, eves. 479-7217.

$1,500 BUYS 1ST MORTGAGE yielding 12½% per cent, $70 per month due 74. 384-8623.

142 WANTED TO BORROW

$8500, 1st Mortgage on Fairfield Home. 9¾ per cent, 5-year term. $12,000, 1st Mortgage on Oak Bay Home. 9½ per cent. 5-year term. Please call Mr. Custance, 385 2481 anytime.
Swinerton, Stewart Clark, Ltd.

143 REVENUE PROPERTIES WANTED

WANTED!
Revenue properties of all types. Thinking of selling? Call me for assistance.
CLIFF SALMOND
477-3626 — 385-1448
GARDNER AGENCIES LTD.

REVENUE PROPERTY URGENTLY needed for prairie buyer arriving for Easter Holidays. $50,000-$60,000 price range. Good cash down payment available. Dial and discuss with Don Robertson, 385-2458 or 383-6397 (res.). For possible sale of your revenue.
Byron Price Associates Ltd.

HAVE ALBERTA CLIENT INTERested in purchasing Vancouver Island hotel. Please direct inquiries to IRA FREEDMAN, Mayfair Realty Ltd., 386-2955 or 592-6540.

144 REVENUE PROPERTY

NEW 1 YEAR NEW
44 SUITES
Class A location. Vacancies nil. Walk to City Centre.
Gross rents $85,000
Term Purchase
Cash flow for you $20,000
Tax Shelter excess of $50,000
Total Price $500,000
8 per cent, 25 yrs. mtge. approx. $280,000. Class A investment. ½ interest or ½ interest can be bought in your own name and personal depreciation account.
No partner problems
George Randall Ltd., 384-8109
Mr. Randall

$33,000
EXCELLENT RETURN
This 6-unit revenue property is located in a 3-3 zoning area close to town. The corner lot size is approx. 70'x133'. Gross revenue is $420 per month. Newly decorated and attractively furnished. There is no rental problem here. Trades considered on this excellent property. Or try your down payment.
JOE MANTON, 388-4271
J. H. Whittome & Co. Ltd.
706 Fort Street

FAIRFIELD
DE LUXE SxS DUPLEX
Located on a corner, this beautifully landscaped double lot adds to the charm of this excellent buy. Each side has two bedrooms, separate dining room, large sundeck off kitchen, full high basement with drive-in garage. 8% per cent financing.
Price $37,000
G. Devlin
CONCORD REALTY LTD.
514 Fort St., 388-5471

SMALL APARTMENTS
I have a number of small blocks, 6, 7, 9, 10, 11 suites, plus a 14 modern light housekeeping room building for sale at this time. Down payments from $25,000 up. Call and let me know what you are looking for and we will see if I can help out.
RON SCATTERGOOD
478-1974 — 384-0531
Hayar and Swayne Ltd.

DE LUXE APARTMENT
42 SUITES
COMPLETED MARCH 15th
OAK BAY BORDER
Tax depreciation to $42,000
9 per cent mortgage
Total Price
$485,000
For details please phone
Don Butler — 477-3220
Peter Margetts — 477-4076

FAIRFIELD DUPLEX
Well kept modern side-by-side duplex, hardwood floors, in each side spacious living room and kitchen opening on to large balcony, 2 bedrooms with third in high basement, drive-in garage, on quiet street one block from Fairfield Shopping centre. Price $34,950.
MABEL CRACK, 652-1412
479-1667 (9-5) 385-0022 (24 Hrs.)
Royal Oak Properties Ltd.

DE LUXE REST HOME
Licenced for 12 guests. Ideal location on half-acre in lawns and trees with circular drive. Remodelled house meets all requirements for this business. Averaging approx. $2,500 per month, assuring good return on investment. Asking price $62,000. For details and personal interview call Mr. Ludlow at Res. 592-7759 or Town & Country Realty Ltd., 382-7276.

10 SUITES
Immaculate condition inside and out. Walking distance to downtown. Hot water oil heating, washer and dryer. Large mortgage available if desired.
PRICE $110,000
EXCLUSIVE AGENTS
A. BERNARD & CO. LTD.
655 Fort St. 384-9335

A LITTLE MONEY MAKER
6 one-bedroom furnished suites in this good conversion in the Gorge. Good yield, no vancancies. $45,000.
DUPLEX
Large duplex in Carberry Gardens. Walking distance to town. $24,000.
Phone 388-6231 M R S. LAURIN
RESTALL, Island Pacific Realty Ltd.

FAIRFIELD TRIPLEX
3 self contained suites. Exceptionally clean — refined tenants. A good income property — you can trade in your own home (or the equity) on this and you are in business — at $28,900 with 7¼ per cent financing — Call Jack Williams at 386-5221. Block Bros. Realty.

6 SUITE APARTMENT
2 one bedroom suites on the main floor, 4 bachelor suites on the 2nd floor. Double garage. Never a vacancy in this central location. Good mortgage with end price $38,900. 477-4208. Meryle Hays, 384-8001.
Broadview Properties Ltd.

REVENUE
Centrally located tri-plex. Revenue could be increased. Suite for new owner if required. Owner must sell — will consider any reasonable offer. Call Mildred Stapells at 388-4271 or 477-6880 anytime. J. H. Whittome & Co. Ltd., 706 Fort St.

HOME AND REVENUE
FAIRFIELD
Spacious 4-room self-contained suite plus 3-light housekeeping units (furnished). Full bsmt. New wiring throughout. Gross revenue $2,300 yr. Price $24,900.
C. H. HOLLAND REAL ESTATE
620 View 385-0824 or 592-0[illegible]

CASH CLIENT FOR 4-6-SUITE APT. Fairfield or Fort St. area. G. Devlin, 388-5471. CONCORD REALTY LTD., 514 Fort St.

144 REVENUE PROPERTY

B BLOCK B
B BLOCK BROTHERS B
INVESTMENT & REVENUE
WITH GOOD TAX SHELTER
MODERN APARTMENTS
Capital Cost Allowance on Income Tax, also known as "depreciation" of 10 per cent allowed on investment properties is the "frame and stucco" class, provides a very useful deduction for high earning individuals or companies. We have listings and details on apartment blocks of all sizes, to suit all pockets. Please consult us for details of opportunities available.
386-3231
WAGNER-FORD-THORNE
B BLOCK BROTHERS B
B REALTY LTD. B

REVENUE PROPERTIES
$340 PER MO.
Large 2-bedroom suite on main floor (could be owners) — 5 housekeeping rooms, all clean and in good condition. Well kept grounds. Off Oak Bay Ave.
$24,900

FOUR-PLEX BLOCK
13 PER CENT PLUS
In immaculate condition, this stucco block contains 3 suites and a store with paved parking and 2 carports. Excellent location $44,000.
GARDNER AGENCIES
385-1448 Cliff Salmond 477-3626

FAIRFIELD REVENUE
Best triplex on the market now. Large 2-bdrm; 2 furnished 1 Bdrm. suites. Smart carpets as new; 2 chandeliers; kitchen modern as new. Close to ocean and park. Terms available.
Asking $34,850
Phone H. Bitterman, 385-6784 anytime
Douglas Realty Ltd.

6 SUITES
FULLY FURNISHED. JUBILEE AREA. TOP REVENUE PRODUCER. MAY BE HANDLED WITH $25,000 DOWN PAYMENT. PLEASE CALL LOU BLOOMFIELD FOR APPOINTMENT TO DISCUSS THIS EXCEPTIONAL PROPERTY. Mayfair Realty Ltd.
386-2955 or 592-6418

REVENUE
For advice on Selling, Buying, Trading or Developing your property, call the Revenue Specialists. Financing Available.
STUART DEVELOPMENTS LTD.
477-5200 — 477-5151

QUADRA—HILLSIDE
Older duplex in excellent shape. Low down payment. Full price $26,500. Call IRA FREEDMAN, 386-2955 or 592-6540. Mayfair Realty Ltd.

New 21-suite block, under construction. $85,000 cash will handle. Call:
HAROLD WARE, 382-1481
WM. McMAHON, 477-1455
GARDNER AGENCIES LTD.
385-1448

145 BUSINESS OPPORTUNITIES

CITY
MEAT MARKET
This is a real fine business established many years ago. On a main street location. High traffic count. Clean bright and spacious and the quality meat sold here attracts repeat customers from miles around. This is truly a readymade business opportunity for a butcher to take over. A higher than average income is assured if business is operated at its peak. Full line of modern equipment included, also fixtures. Price $19,500.
ROY E. HILLS
Broadview Properties Ltd.—384-8001

DOWNTOWN RESTAURANT
Located at one of the best downtown corners. Most of the equipment and fixtures are new, everything bright sparkling clean. There is comfortable accommodation for forty-five. Showing very good returns even though being operated on short hours. If open in the evening and on Sundays the volume could be increased tremendously mainly because of the excellent location. Because of illness this money-maker is being sacrificed for $15,500. Sorry, no drive-bys. Larry Skinner, 382-2157, eves. 477-6783. Western homes Ltd.

GOING CONCERN
SERVICE STATION
Excellent gas and repair business—2 pumps plus marine gas and 3 bays. Popular Langford, fast-growing community. Priced to sell at $33,000.
DOROTHY VAN HUMBECK
388-4401 385-4923
Shirley Philips Homefinders Ltd.

BUSINESS OPPORTUNITY
PARKSVILLE, B.C.
Presently selling gifts, china, sporting goods. Opportunity for restaurant. Building strategically located in centre of Parksville. 2,000 square feet of floor space, plus 2,000 square feet in basement. $20,000 to handle, balance at 8 per cent. Call collect Hester Brooks, Strathcona Realty, days 287-2783, evenings 923-4322.

LIVING
ACCOMMODATION
PLUS 40x40 STORE
Situated in thriving area of Victoria. At present operated as Variety Store and Post Office. Building and equipment, $29,900. Stock may be purchased at invoice if desired.
To view call DELMAR HOEGI, 386-7521. BOORMAN INVESTMENT CO. LTD.

LICENSED
REST HOME
10 rooms, easy monthly payments, real good revenue plus owners living quarters. Real good terms. Don't slave for the rest of your life, sit back and relax and reap the spoils. Priced to sell $35,000.
Roy E. Hills, 384-8001
Broadview Properties Ltd.

LIVING
ACCOMMODATION
Situated in thriving area of Victoria. At present operated as Variety Store and Post Office. Building and equipment, $29,900. Stock may be purchased at invoice if desired.
To view call DELMAR HOEGI, 386-7521. BOORMAN INVESTMENT CO. LTD.

TOURIST OPERATION
IDEAL FOR A COUPLE
This motel and trailer court is well established and shows a good return. Exceptionally well located. $40 or $50 thousand can handle.
MARIAN PRICE
388-4401 anytime
Shirley Philips Homefinders Ltd.

BUSINESS OPPORTUNITY
CAMPBELL RIVER, B.C.
9-unit residential court. Three acres with 200 feet of highway frontage in town. Ample room for expansion and future development. $15,000 to handle. Call collect for Hester Brooks at Strathcona Realty, days 287-2783, evenings 923-4322.

FAIRFIELD
Up and down duplex, with 4 self-contained suites, half block from park. A steal at only $31,750. $10,000 will handle. By request, no drive-bys. To view call:
386-4976 JACK BROWN
PEMBERTON, HOLMES LTD.
384-8126

5-YEAR TIME DEPOSIT CERtificates, 12 per cent per year, paid monthly. Fully insured. Victoria Press, Box 107.

TAXI — SHARE
Same owner 20 yrs., $2,000; some terms. 383-1384.

145 BUSINESS OPPORTUNITIES

Centrally located in Victoria's fastest growing outlying group of communities. General store ready for grocery-meat supermarket conversion. Property consists of well constructed building approximately 4,800 sq. ft. plus attached modern home. There are 2.46 acres of land with large blacktop frontage. This opportunity must be discussed as to its possibilities. Full Price $55,000 plus stock at invoice. Good terms can be arranged.
FRANK SPILLER
382-4251 or 478-2820
Rithet Agencies Ltd.

SIDNEY
LADIES READY-TO-WEAR
$8,500
For personal reasons only this dandy little business is being offered for sale. Well established and in a prime location this charming little shop has been completely renovated throughout and could be run beautifully by one lady. New stock at cost, all fixtures and office equipment included in price. For further information please call
GWEN HARE
Of Newstead Realty Ltd.
382-8117 or 477-8080
WALK IN—
WORK AND REAP REWARDS

MOTEL
8 large hot water heated units on 3¼ beautiful acres, in the town of Parksville. Large 5-room bungalow for owner heated by oil hot water. Some of the units are 3 and 4 rooms, 7 have cabinet electric kitchens. Lots of room for more units or trailer park. Must be sold. Priced at only $85,000 — Terms.
10 MOTEL UNITS
3-BEDROOM HOME
The best of everything went into this beautiful motel 3 years ago. On 3 acres of land. One long block to the sea. $50,00 will handle, or trade. FRED BERGMAN, 386-2955, Mayfair Realty Ltd.

MOTEL
IN VICTORIA
Eleven units plus a real inviting 3-bedrm., full basement family home. A home and paying business combined. We are privileged and honored to act as exclusive agents on this proven business. Designed for easy operation and good steady winter rental. Close to Victoria and strategic position in the fastest growing area in B.C. The gross rentals and statement are audited and open for inspection, and reveal a handsome return on your investment. Price and details by appointment in person. Call MR. MacFARLANE, 386-7548 anytime. ISLAND HOMES LTD.

VANCOUVER ISLAND
RETIREMENT
RESORT MOTEL
Tip top condition throughout; 6 spacious units plus owner's suite, office and laundry. One and two-bedroom rentals with sitting rooms and full kitchens. Panoramic view of famous resort area beaches. Fishing, golfing, swimming close by. Good value at $45,000 with $20,000 down. Details from Bob Evans at 624-8932 or Nanaimo 754-2311. NANAIMO REALTY CO. LTD., 17 Church Street, Nanaimo, B.C.

VICTORIA MOTELS
12 UNITS plus living quarters. Top location. Excellent income at present with room for expansion on the site. $50,000 will handle. For details call JIM ALLAN, 386-2955.
20 UNITS plus spacious living quarters in a beautiful setting. Years old and like new throughout. Gross nearly $50,000 annually. $80,000 down payment required. For details call JIM ALLAN, 386-2955.
Mayfair Realty Ltd.

GROCERY STORE
A well established business in a growing community. Approx. $40,000 gross. Price includes fixtures, equip and building with roomy living quarters. Inventory at invoice cost at time of sale. Statements available. Excellent husband and wife operation. Price $24,000 with terms. To view contact Jim McCullogh, office 743-5525, orevenings 743-2541.
MALAHAT REALTY LTD.
Mill Bay, RR1, Cobble Hill, B.C.

REST HOME
$48,900
Located in South Oak Bay just off Newport, this is your opportunity to make money and serve humanity too. Well equipped for 10 guests. Good investment. Phone now
MARIAN PRICE
388-4401 Anytime
Shirley Philips' Homefinders Ltd.

A GENUINE
OPPORTUNITY
To acquire a high class specialist ladies apparel and a first class men's apparel store. Excellent location and well established. Substantial cash required. Full details to interested principals.
Phone FRANK BUTLER (Eves. 479-7377)
Pamberton, Holmes Ltd.
384-8126

MOTEL ZONED
1.54 acres in the heart of motel row. Fantastic possibilities for the astute investor.
ONLY $50,000 DOWN
To view or for further information please call anytime
MRS. SEDGER
of NEWSTEAD REALTY LTD.
382-8117 Res. 479-3878

STORE
$16,000 DOWN
5-room living quarters plus approx. 2,200 square feet warehouse area. Main street location. Near Victoria. $39,900. Call 384-8001.
ROY E. HILLS
Broadview Properties Ltd.

LANGFORD SPECIAL
THREE Houses on Approx Half Acre VALUABLE lot. Commercially Zoned in Business Centre. Excellent Opportunity for Revenue with Business Potential. $5,000 Down, Bal. at $150 per Mo. 8 per cent. Full Price $22,900. McCANDLESS REALTY, 836 Fort, 383-6111. Even. 592-1981 or 384-3653.

CAN WE MARKET YOUR INVENtion or idea on Vancouver Island? For higher profits, excellent service, TRY US! We can put ZEST into your enterprise and produce with our marketing facilities. 388-9525.

18-YR.-OLD ESTABLISHED BUSIness, first of its kind in Victoria contracting to the Automobile Dealers and service stations, also private work. Reason for selling ill health. Principals only. Victoria Press, Box 696.

DOWNTOWN RESTAURANT, EXcellent location, seats 58, fully equipped, immdacute condition, a going concern with the best season ahead $6,900. Present your offer. J. R. Pipes, 388-6231 Island Pacific Realty Ltd.

HIGHWAY GARAGE AND SERvice station, doing excellent gas and repair business. North of Duncan on Trans-Canada Highway. Owner wishes to retire. For further details contact Victoria Press, Box 557.

I HAVE THE KNOWLEDGE, experience and ideas. I need an honest partner with capital either active or inactive. Confidential. Victoria Press Box 620.

NURSERY GREENHOUSE Business. Owner moving, 1½ acres in Gordon Head. Older 6-room home, 2 bathrooms. Future subdivision. 5 lots. 477-4621.

WANTED—EXPERIENCED MEchanic to operate service station and marina on a profit - sharing basis with owner. Phone Duncan 748-8175.

145 BUSINESS OPPORTUNITIES

BEACH RESORT HOTEL
BEST BUY ON ISLAND
A profitable and ideal operation for couple. Can accommodate up to 70 persons. Has private beach. Dining room seats 50 persons. Big lounge with fireplace. Cocktail lounge may be applied for. The lodge, annex and beach cottages have 26 room and 14 bathrooms. In addition, there is a fine 4-bedroom, 2-bathroom home with huge lounge and fireplace. Plenty of space for additional development. Reservations coming in for this season soon to start. Owners ill health forces sale. Price only $135,000. Terms can be arranged. To view call:
JOHN BISHOP
656-2308 RES.
479-1667 Office
385-0022 24 Hrs.
Royal Oak Properties Ltd.

GRASP THIS
OPPORTUNITY
This suburban grocery and general store enjoys both local and passing trade, with no competition and is situated on main highway. Close to Royal Oak. For the owner there is a bright spacious three bedrm. suite. The bldg. is in excellent condition with new road, new wiring and OOM heat. Separate garage with ample parking. Full price $45,000 plus stock. For further details.
W. DAVIES, 658-5250
or
MRS. McKEAGE, 479-5868
Royal Oak Properties Ltd.
479-1667 (9-5) 385-0022 (24 Hrs.)

MONTREAL TRUST
Commercial Department
1057 Fort Street
BERT BADHAM
386-2111 Local 35
Res: 592-7689

RESTAURANT
Victoria's finest with location, location, location, plus beer and wine licence. Seating at coffee bar — 13; dining area — 66, banquet room — 30. Without a doubt, this is one of the nicest and best restaurants in Victoria and is in immaculate condition. Business, equipment, fixtures (etc.)
$38,500

TASTEE FREEEZ
Located in southern Vancouver Island's most progressive centre. Room for expansion. Buy now before the rush season starts. Vendors will sell buildings and property with business or give you a lease option to purchase.

OAK BAY
43 SUITE APARTMENT
Under Construction
$200,000 required
8½ per cent return
This apartment will be ready for occupancy in late summer, fully modern with controlled entrances and zone controlled electric heating. For further particulars please contact
RUSS FITXSIMMONS or
J. T. (Jim) MILLS
385 3411
Ker and Stephenson Ltd.

BUSINESS BLOCK
DOWNTOWN
$117,500
This property is in a prime location convenient to all business activities in the downtown area. Offering net 10 per cent return on purchase price, this is worth investigating. For further details, please call
L. C. KNIGHT 385-3435
P. R. Brown & Sons Ltd.

A SOLID 10 PER CENT
RETURN WITH THIS BLUE
CHIP INVESTMENT
New commercial building, long term lease — class "A" tenant, prime city location, 7 per cent financing $270,000. G. Devlin, CONCORD REALTY LTD., 388-5471.

TAVERN PROPERTY NEAR American resort town. Total price $60,000. Financing available. 385-4631.

FREE PAMPHLET — 999 SUCCESSful Little-Known Businesses. Work home. Eldee Research, Box 109Ik, Cornwall, Ont.

146 BUSINESS OPPORTUNITIES WANTED

MOTELS AND HOTELS
BUSINESSES WANTED
If you are considering selling your business, inquire about the advantages of placing your listing in experienced hands. We have buyers for grocery stores, apartments, motels, hotels and farms in all price ranges. For professional service at no extra cost write or phone B. L. Knelson or Frank J. Ney, c/o Nanaimo Realty Co. Ltd., 17 Church Street, Nanaimo, B.C. 754-2311.

BUSINESSES WANTED
Have buyers for motels, hotels, apartments. Will give exclusive confidential service to all replies. Have cash buyers for good acreage. Please call B. L. Knelson or F. J. Ney, 754-2311 days, 756-5568 eves.
NANAIMO REALTY CO. LTD., Division of GREAT NATIONAL LAND AND INVESTMENT CORP. LTD.

149 LISTINGS WANTED

IRA FREEDMAN
YOUR MAN
FROM MAYFAIR
FOR FAST, EFFICIENT SERVICE IN REVENUE PROPERTIES, PLEASE CALL 386-2955 OR 592-6540.
Mayfair Realty Ltd.

150 HOUSES FOR SALE

BY OWNER
IMMEDIATE POSSESSION
POPULAR FAIRFIELD
$21,900 — 4 BEDROOMS
SITTING IN THE SHADOW OF Government House. Excellent 7 per cent financing on this dandy older family home. Entertainment size 18x14 living room, nicely panelled and featuring imitation brick fireplace. Formal size separate dining room, also in wood panelling, carpeted floors. Spacious, bright, kitchen in knotty pine with stainless steel sink and garburetor. Spacious wide halls and 3-piece bath complete main floor. Open staircase leads up to 4 bedrooms, den and 2nd 3-piece bath. Full high basement has utility room with hookup for washer and dryer. Many new features, including double 2-car garage. Call owner, 388-7456, to view anytime.

TUDOR HOME
5 BEDROOMS
Spacious 5 bdrm Tudor home with all the charm of the old plus all modern conveniences. Large living rm. with beamed ceilings, large dining rm. with built-in buffet, comfortable den with F.P. completely modernized kitchen with large breakfast area, 3 new bathrooms, new wiring and new oil heating. $13,500. M. Braithwaite, Financial Survey Ltd. 384-9305. Res. 592-0638.

CLEAN 1 BEDROOM FURNISHED HOME, SIDNEY, $8,900. OPEN HOUSE SATURDAY, 2-5. PHONE 656-8163.

150 HOUSES FOR SALE

C
R
CROWN
W
N
REALTY
G. D. Peaker Holdings Ltd.
Suite 201—727 Johnson St. 385-8731

OPEN HOUSE SAT. 1-5
2301 and 2316 MARLENE
CROWN JEWELS COLWOOD
Brand new 3 bedrooms, 1½ baths, over 1,200 sq. ft. Lot 75x150.
J. MAYBIE RES. 478-4083

V.L.A.—MAPLE BAY
$16,900
3-year-old English Panabode cottage approx. 1000 sq. ft. floor area. Through hall, nice living room with fireplace. Large kitchen approx. 16 ft. by 12 ft. Two bedrooms 14 ft. by 10 ft. 3 inches and 11 ft. by 10 ft. also den or 3rd bedroom. 12 ft. 9 in. by 10 ft. Utility room plumbed for washer and dryer. Three-piece vanity bath. Automatic oil heat, large workshop. Lot size is .44 acre should qualify for V.L.A. Well landscaped with 2 peach, one apple and two plum trees. One half mile to Maple Bay, about six miles to Duncan, approx. 30 miles from Victoria.
CALL BEN McLEOD
385-8731

DREAM HOME
SNEAK PREVIEW
NEAR SIMPSONS-SEARS
MOVE IN APRIL 15TH
5 BEDROOMS
3 BATHROOMS
Be the first on this brand new beauty—will be finished this week. Imagine this — 22x14 living room, 12-foot ceiling to floor white rock fireplace, luxury wall-to-wall carpet, sliding glass doors off dining room to 30 feet of view sundeck, also sliding glass doors off eating area in the dream kitchen, built-in dishwasher, range and oven. 32x14 rumpus room, WW carpet, fireplace, doors to patio. Elaborate intercom system throughout, downstairs developed so that it would be ideal for in-laws. Parking for 3 cars, best of construction throughout, located in new area just a 5-iron shot across to Golf Course. Hurry on this one as an Open House will sell it. Listed at $43,850. Terms arranged, 385-8731. I have the key.
RON TRUESDALE

2 - 3 BEDROOMS
Modern stucco bungalow, like new condition. Large LR with FP, high basement with extra room. Swan Lake area. Must be sold. $18,700, offers.
ART PEAKER, 385-8731
RES. 385-8338

9 PER CENT MORTGAGE
SAVE $2400!
BRAND NEW 3-BEDRMS., ON WIDE BRIGHT ST. IN VICTORIA WEST. 20 FT. LIVING RM. SMART CORNER F.P. TO DINING RM. WITH SUNDECK. SMART ELEC. KITCHEN. FULL BSMT AND D-I GARAGE. ONLY $22,900. A GOOD BUY WITH $16,000 9 PER CENT MORTGAGE AVAILABLE.
JIM LOBB
385-8731 OR Res. 592-0601

COLWOOD DRIVE-BY
829 MOUNT VIEW $18,900
3 Bedrm., no basment on ¾ acre. living room and den with fireplace.
J. MAYBIE RES. 478-4083

OAK BAY SOUTH
LOW DOWN PAYMENT
This 3-bedroom family home can be bought for as little as $2,500 down to the party that can afford substantial monthly payments. Located in a terrific school area, close to sea and shops and featuring hot water heat, beamed ceilings and lots of character. Nicely renovated, new wiring, copper plumbing, secluded back yard. Will consider taking your home in trade—$24,500.
W. T. PALFREY 385-8731

3567 SAVANNAH $18,900
New listing, 2½ bedrms., living room with fireplace, W.W. carpet, large electric kitchen, dining area, full basement, oil heat, drive-in garage, patio with light and water, lovely landscaped lot, quiet street.
STAN SAGE RES. 884-4347

BEAUTIFUL BRENTWOOD
4-YEAR-OLD HOME ON ½ ACRE
ONLY $24,950
TERRIFIC VALUE
Check some of the features and you'll agree that this is the best buy on the market.
—Choice ½ acre (83x274) all beautifully landscaped with fruit trees, shrubs, etc.
—Possible extra lot with an unlimited value.
—Attractive home with cathedral entrance only 4 yrs. old.
—3 bedrooms — all with hardwood floors.
—L-shape living room and dining room with fireplace, feature panel wall and sliding glass doors to sundeck.
—High bright basement with roughed-in fireplace.
—All copper plumbing — (no plastic piping.)
With the extra potential lot you may expect to pay a much higher price but owners must move to Vancouver and are asking only $24,950 for a
QUICK SALE
RON MACDONALD
385-8731

CAD. BAY
TEN MILE POINT
UNIVERSITY
FERNDALE
CORDOVA BAY
For homes in these preferred Residential Areas
CHECK WITH ME FIRST!! — I CAN SHOW YOU MORE THAN 20 HOMES FROM $20,000 TO $50,000 AND NEW LISTINGS DAILY.
SERVICE IS MY BUSINESS
BILL TYSON 385-8731

GENUINE COLONIAL
ESQUIMALT BORDER
3 BEDROOMS — 2 Baths
Living-Dining and Den
SEE DISPLAY AD — SAT. TIMES, SUN. COLONIST
BILL TYSON 385-8731

SIDNEY
2290 AMELIA
3 Bedroom
Just right for couple or small family, built only 4 years ago by present owner. The cozy living room features a brick fireplace and wood panelling. The handy kitchen is in-line with a nice dining area with modern light fixture. Three well proportioned bedrooms, 4-pce. bathroom with vanity. Large utility plumbed for washer and dryer, attached carport with good storage room or shop. Drive by this lovely home today and call us for inspection. Shown only by appointments. Asking $20,500.
Call D. Beckner
385-8731 384-5810

QUADRA, $28,900
Lovely stucco bungalow, large L.R. with oak floors, nat. fireplace, D.R., LARGE DEN, CAB. ELECT. KITCHEN, 2 BEDROOMS WITH EXTRA BEDROOM IN CONCRETE BASEMENT. OOM heating. Secluded fenced patio. Stone barbeque and fish pond, fruit trees.
ART PEAKER 386-8731, Res. 386-8338

150 HOUSES FOR SALE

D. F. H.
D. F. HANLEY
AGENCIES
3293 DOUGLAS STREET
385-7761
24-HOUR SERVICE
—D.F.H.—

NOT A MISPRINT
ONLY $11,500
For this well designed older three bedroom non-basement home. Some remodelling done by owners such as new furnace, new plumbing, etc. Some remodelling to be done by you. Situated on .46 acre and located in beautiful North Saanich given country atmosphere within easy reach of town. Hurry this won't last—but sorry—no drive-bys on this one!
BILL KNOWLES 656-3779
—D.F.H.—

OAK BAY BORDER
$24,750
Close to all schools including UVIC. Three bedrooms. Lovely living room with W-W carpet, fireplace, cabinet electric kitchen with large dining area. Extra bedroom or family room downstairs. Secluded patio in the backyard.
LOW INTEREST MORTGAGE
IMMACULATE CONDITION.
CALL: ALICE MOORE
Res: 592-4529 Office: 385-7761
—D.F.H.—

SIMPSONS-SEARS
$22,500
If you hurry you may be the lucky one. Three or 4-bedroom charmer with full basement situated on a large lot with fruit trees and a garden. Large living room with corner fireplace, separate dining room and hardwood floors throughout. Don't wait, call
BOB HAGUE, 385-7761
—D.F.H.—

CADBORO BAY
ARCHITECT DESIGNED
DELIGHTFULLY
DIFFERENT
If you're tired of seeing homes that all look the same, inside and out then see this newly listed beauty with me.
Everything you need to enjoy living is here. Spacious living room with "in-line" dining room, kitchen with built-in range, lots of cupboards and informal eating area. Off the kitchen is the convenience of an automatic laundry area. A carpeted stairway leads to three generous bedrooms which are adjacent to a 4-Pce. vanity bathroom.
On the ground level and accessible from either front or back entrance is a 14x18 family room with sliding glass doors to patio. A three-piece (stall shower) bathroom adjoining the family room and is a real step saver.
The present owners are moving into an apartment and have suggested
VERY FLEXIBLE
FINANCING
FULL PRICE $35,000
Call me for more details
ASK FOR JACK CLOVER
385-7761 ANYTIME
—D.F.H.—

$20,900
DON'T MISS THIS ONE
OWNERS TRANSFERRED
AND HAVE TO LEAVE
THEIR COMFORTABLE
HOME
This home is 11 years young and has great accomodation for a family. Three bedrooms, 4-pce. bath. Large bright kitchen, living room with wall-to-wall carpet. Finished attic ideal for play area or bedrooms. Full high basement with drive-in garage. Everything is good about this home including the realistic price of $20,900 with flexible financing. Let me show you today! Phone now
BEV HIGHTON, 385-7761
FOR 24-HOUR SERVICE
—D.F.H.—

UNIVERSITY DISTRICT
3 BEDROOMS
SPLIT LEVEL
6½ PER CENT FINANCING
CELEBRATE EASTER by touring this FAMILY JEWEL. Modern clean; it is situated on a quiet street in the heart of one of Victoria's finest residential areas. It has EVERYTHING a modern home should have, plus 1151 sq. ft. of individuality and appeal. Rugs included, try $27,500! Give us a call anytime
JACK WALDRON or
WAYNE STRANDLUND
383-1480, 385-7761 or 383-7477
—D.F.H.—

$16,900
MT. TOLMIE!!
NO STEPS!!
This 2-B.R., no-basement home located on a quiet street has oak floors throughout. This is an ideal starter or retirement home. Close to bus, schools, and shopping. Nice bright cabinet electric kitchen with utility off makes this a very desirable home in a very desirable area. Attached garage. Asking $16,900. $3,000 could handle to a good covenant.
Trade up or down, use the equity in your present home and move right into this little beauty. Early possession too. Phone now this won't last.
JOHN BARTON
385-7761 (Anytime)
—D.F.H.—

NEW LISTING
EXCELLENT three bedroom owner built home in a quiet close-in location. Quality in every respect. Large carpeted living room, separate dining room, exceptionally nice kitchen with oodles of mahogany cupboards. All three bedrooms are spacious. Colorful vanity bathroom. Large finished 3-rumpus room, 2-pce. bath, fully finished basement with kitchen cupboards, could be in-law suite. Almost 1,300 sq. ft. on main floor for luxury living. Asking: $28,900. CALL: REG SCHUMAKER, 385-7761 or Res.: 885-2628.
—D.F.H.—

$5,000 DOWN
Would you like to see a retirment home that is really immaculate? How about being close in and on a bus line? For $19,900? We have it for you to see now! Two bedrooms, modern kitchen, cheerful living room with fireplace. Hot water heat. Call CLIFF NORMAN, 479-1635 or BOB CALDERWOOD, 385-7761.
—D.F.H.—

CLEAN AND CUTE
3 BEDROOMS
$15,500
Perfect retirement, starter or rental. Living room with fireplace, good size bedrooms, attached garage, close in. Includes washer, dryer, electric range, power lawn mower, etc., etc.
J. C. (JACK) WALDRON
Bus.: 385-7761, Res.: 383-1480
—D.F.H.—

150 HOUSES FOR SALE

D. F. H.
D. F. HANLEY
AGENCIES
3293 DOUGLAS STREET
385-7761
24-HOUR SERVICE
—D.F.H.—

DRIVE!! BUY!!
5057 LEROY PLACE
GLENMANOR PARK
OFF METCHOSIN ROAD
—Immediate Possession
—Low taxes
—3 years old
—Easy financing
Priced to sell quickly this immaculate home on a cul-de-sac features three bedrooms on main floor and one down. Expensive wall-to-wall carpeting and all the other features you would expect in a real quality home.
ONLY: $24,900
J. C. (JACK) WALDRON
Bus.: 385-7761 Res.: 383-1480
—D.F.H.—

EST. 1933
B
O
O
BOORMAN
M
A
N
INVESTMENT CO. LTD.

OPEN HOUSE
815 TRANSIT ROAD
SOUTH OAK BAY
SAT. 1:30 to 4:30
Five bedrooms, panelled and beamed living room, separate dining room, spacious kitchen. Semi TUDOR styled character home. Priced at $34,900.
For prior viewing please call
IAN A. BOORMAN, 386-7821 anytime.

OPEN HOUSE
SAT. 1:30 to 4:30
2270 ALDEANE
Past Colwood Plaza, first turn right. New home in a beautiful setting on a large lot. 1600 sq. ft., 3 large rooms, 2 bathrooms, wall-to-wall, R. H. fireplace and good basement.
$32,900 — $5,000 down
HARRY MAXFIELD
386-7521 anytime, res. 384-1582

FAMILY SIZE
RENOVATED
Just move into 3 large bedrooms with new kitchen cupboards large living room, new W-W carpet, full high basement. Auto O. heat, large lot in Fairfield area.
$18,900 with terms
ROY RAESER, 386-7521, res. 656-6107

EASTER SPECIAL
Located in the LANSDOWNE area of OAK BAY this choice modern EXECUTIVE home comprises—
20'x13'6" Living room
10'6"x10'6" dining room
Three spacious bedrooms
1½ bathrooms
20'x13'6" rec. room.
W-W Carpeting
Beautiful grounds
Although an outstanding buy at $33,900, yet ALL OFFERS, TERMS AND TRADES CONSIDERED.
386-7521 LES FISHER 477-4288

FOUR BEDROOMS
MODERN
This family home is modern from the push button light switches to the ultimate in kitchens. The rooms are large and well planned. Separate living and dining room. Two bathrooms, two fireplaces and the largest developed recreation room you will find, complete with its own sink, stove and fridge. Separate double garage. On the bus line and close to Elementary and Junior High School.
$37,000
Large 8½ per cent mtge.
ROBERT J. MIKITKA
386-7521 or 477-5373

OAK BAY
6 BEDROOMS
4 BATHROOMS
2 RUMPUS ROOMS
$45,000
Attractive 5-year-old, four level stone and siding ranch house with attached 2-car garage in the popular upper Oak Bay professional and executive area. Close to transportation, school and University. 7¼ per cent financing available.
JOHN PLATT
386-7521 or 888-2700

PANORAMIC VIEW,
SEA, CITY, MOUNTAIN
This very modern 1400 sq. ft. bungalow is planned to take full advantage of the unique location with ever changing day and night views.
Three bedrooms, two baths, range and oven, de luxe utility, dining room and dinette, sundeck, double carport, roughed-in view REC. ROOM, and more!
ASKING $45,000
PHIL SIMPSON, exclusive agent, 386-7521.

A SPACIOUS
AND GRACIOUS
UPLANDS HOME
If you like generous size rooms you will appreciate the accommodation to be found in this fine older home with it's wide entrance hall with open stairway, large living room with bay window and fireplace, the huge separate dining room and den with built-in book case and a fireplace of course. There are four good size bedrooms and a recreation room is in the full basement. The grounds, screened by large evergreens, are semi-secluded. Here is your opportunity to own a lovely home in this prominent area at a moderate price.
OFFERED AT $50,000
To view please contact
ERIC GRAHAM,
386-7521. Res. 656-4490

1111 GOVERNMENT ST.

COLWOOD'S MOST
MODERN SUBDIVISION
Three homes under construction.
$23,600
One duplex to be completed this month.
$38,800
For further details or to view please call — Peter Margetts
Home — 477-4076
Office — 386-5385
OLYMPIC HOMES LTD.
1015 FORT ST.

VIC-WEST
3 OR

150 HOUSES FOR SALE

SHIRLEY PHILPS' HOMEFINDERS LTD.
3085 Shelbourne 388-4401
"Victoria's Unique Office of Professional Lady Realtors"
YES! WE TRADE HOMES

OPEN HOUSE
4527 JUNIPER PLACE
"OFF MILEVA LANE"
"WATERFRONT"
Sat., 1:30 - 4:30 p.m.
Brand new. Luxury executive home. 4 bedrooms, 3 baths. Most glorious view in the world! In attendendance
MAUDE DORSON
388-4401 658-5676
YES! WE TRADE HOMES

OPEN HOUSE
OPEN HOUSE
SAT. 1:30 - 4:00
4561 MONTFORD
(OFF FERNDALE)
$34,500
Brand new, never been lived in home, in a lovely area. 3 W-W carpeted bedrooms, 1½ baths. W-W carpeted lving room and dining room, good sized kitchen with beautiful citation cabinets. Full high basement has finished rumpus room with lots of room for further development. Large lot which backs on a park. View Sat. or for prior viewing call
SHEILA PEPIN
388-4401 479-3773
YES! WE TRADE HOMES

HEIGHT OF FASHION!
U-VIC AREA—$29,900
IMMEDIATE POSSESSION
—In-line living room and dining room enhanced by beautiful natural cedar panelling.
—Downstairs level offers a mahogany panelled family room
—Two complete baths
—Two fireplaces
—Possible in-law suite.
MONA FLEMING
388-4401 388-4401
YES! WE TRADE HOMES

ROOM TO GROW!
6% PER CENT MTGE.
TILLICUM—$26,500
—Three bedrooms on main floor — one on finished lower floor.
—Spacious living room with the warmth of panelling.
—Cabinet kitchen plus separate dining room.
—Finished lower level could easily be duplexed.
MONA FLEMING
388-4401 386-1544
YES! WE TRADE HOMES

OAK BAY
Neat cosy 2 bedroom home with sunporch. Living room with fireplace. Dining area in kitchen. Basement. Oil-o-matic heat. Close to everything. Asking $18,000. Don't miss this. Call
VERA FRIEDRICH
388-4401 385-7835
YES! WE TRADE HOMES

LUXURY LIVING
ARBUTUS AREA
$53,900
This brand new Contemporary in a treed setting has a lovely sea view from the living room, dining room, den and sundeck. The gorgeous white stone fireplace in the living room is a "must see." The well-planned kitchen is equipped with dishwasher and garburator and has a large separate eating the utility room on the main floor! 4 bedrooms and 3 vanity bathrooms. Marvellous recreation room with huge Renfrew stone fireplace and sliding doors to the patio. Wall to wall carpet throughout. Courtyard entrance with stone aggregate walks. Just completed, so hurry.
MARIAN PRICE
388-4401 ANYTIME
YES! WE TRADE HOMES

INVESTIGATE THIS
Tremendous revenue property. Jubilee area. Live in one suite and rentals pay towards upkeep. 2 BR suite plus 2-room suite on main floor, 1 BR suite up. Solidly built, well maintained, nice lot. $27,900.
FLO PELLING
388-4401 592-3271
YES! WE TRADE HOMES

MILLION DOLLAR VIEW
EXECUTIVE'S DREAM
Spectacular views from this delightful 3 or 4 bedroom, truly outstanding home, high on a hill, overlooking the Straits and the whole Victoria waterfront. Rosewood feature wall in living room, sliding doors to gorgeous sundeck from adjoining dining room, dream kitchen, den, two bathrooms, R.I. rec. room — plus many extras. This is luxurious living plus breathtaking views — in fact a home you MUST see. Asking $49,900.
HAZEL RAVENHILL
388-4401 383-0076
YES! WE TRADE HOMES

COUNTRY LIVING
JUST MINUTES FROM CITY CENTRE
—Just under ½ acre.
—Only 2 years old.
—L-shaped LR and DR with FP and feature wall.
—Sliding screened door to sundeck over carport.
—2 baths.
—4 large bedrooms.
—Finished Rec. room.
—Excellent financing at 7¾ per cent.
—Asking $28,500.
DONNA MacKENZIE
ARLENE SWEDAK
388-4401, 479-6864, 477-5806
YES! WE TRADE HOMES

GORGE
STUCCO BUNGALOW
$23,900
This immaculate home has nice entrance, thru hall, living room with open fireplace, new cupboards (oodles of them!) m electric kitchen, good dining area, 2 bedrooms and vanity bath on main floor. Full basement with den or 3rd bedroom with open fireplace. Drive-in garage. Close to transportation. Just listed, so hurry.
MARIAN PRICE
ELSIE O'BRIEN
388-4401 anytime
YES! WE TRADE HOMES

MAPLEWOOD
Beautiful area, beautiful home. Space galore offering 4 bedrooms, 3 baths, lots and lots of cupboards and storage area. The elegant LR has impressive raised hearth FP, and excellent quality carpeting over HW floor. From the guest-size DR you enter the large sundeck to gaze over the picturesque landscaping in this woodsy location. Lots of fun to be had in the Rosewood panelled Rec. room with brick FP. Truly a home to be proud of. Asking $34,500.
ARLENE SWEDAK
388-4401 477-5806
YES! WE TRADE HOMES

V.L.A. ! !
PROSPECT LAKE
ONLY $21,500
A fine family 5-bedroom home on 1.6 acres of beautiful views. Act fast for this one.
ROSELLE JACKSON
388-4401 384-6726
YES! WE TRADE HOMES

SHIRLEY PHILPS' HOMEFINDERS LTD.
3085 Shelbourne 388-4401
"Victoria's Unique Office of Professional Lady Realtors"
YES! WE TRADE HOMES

POPULAR GORDON HEAD
BRAND NEW LISTING
$31,200
Check the many extras in this stately colonial designed home. Close to university and racquet club.
—Large living room with rough brick fireplace set in teak feature wall.
—Separate dining area.
—Spacious cabinet electric kitchen.
—3 bedrooms on main floor including master en suite.
—Large vanity bath.
Lower floor has:
—2 mahogany panelled bedrooms.
—Vanity bath.
—Utility room.
—Roughed in Rec. room, plus sundeck over double carport.
To view please call
BARBARA JENSEN
388-4401 477-6455
YES! WE TRADE HOMES

FAIRFIELD
Large family home, or revenue property. Could be duplexed. Main floor has LR, 2 BRs, huge family size kitchen, 3-Pce. bath. Upstairs is another 3-Pce. bath and 3 BRs or revenue or light housekeeping or bedsitting rooms. Full basement. Also on property is rented cottage, fruit trees and patio for summer enjoyment. Asking $21,900.
DONNA MacKENZIE
388-4401 479-6864
YES! WE TRADE HOMES

U. VIC. AREA
Sparkling bright is the right term indeed for this immaculate 4-BR home. The raised hearth FP set on a angle separates the comfortable LR, and the company size DR with sliding doors opening onto the sundeck. Lots of room for the entire family in the bright spacious kitchen with more than enough cupboards to please any housewife. Set on a corner lot fully landscaped, and asking only $29,950 with 6% per cent financing.
DONNA MacKENZIE
388-4401 479-6864
YES! WE TRADE HOMES

HOME AND REVENUE
FAIRFIELD
Spacious, 4-room suite for owner plus 2 self-contained furnished suites, rented at $170 p.m. Each with own bathroom. Basement oil hot water heat and easily kept yard. Price $22,500 with easy terms. Call
MRS. O'BRIEN
388-4401, 385-6248
YES! WE TRADE HOMES

FAIRFIELD
SPANISH BUNGALOW
Beautifully located close to bus and park, this pretty no-step home has 2 nice bedrooms plus a sewing room or office. Lge. bright kitchen. Extra large utility with oodles of storage. The gracious living room is really warm and inviting with an open fireplace. Privacy in the attractive garden, fruit trees too! Separate garage. Hot water heat. Possession April 1st. $21,900.
MARIAN PRICE
ELSIE O'BRIEN
388-4401 385-6248
YES! WE TRADE HOMES.

PANORAMIC VIEW
CORDOVA BAY
Uninterrupted views from the beautifully carpeted in-line living room and dining room. Huge rec. room with F.P. looks out on the same wide view as upper level. 4 bedrooms, triple plumbing, utility. Double carport and extra parking. This quality-built home on a perfectly landscaped ½ acre lot adds up to a "must see" at $42,500.
ADELINE NICHOL
388-4401
YES! WE TRADE HOMES

ATTENTION GOLFERS ! !
LANSDOWNE SLOPE
$33,900
A spacious slate entrance hall, charming living room with feature wall and fireplace. Sep. guest sized dining room, family size kitchen with loads of cupboards and many other extra features can be yours in this lovely 3-bedroom home. For more details please call
ROSELLE JACKSON
388-4401 384-6726
YES! WE TRADE HOMES

CENTRAL SAANICH
SEA VIEW
$26,500
On a cul-de-sac, 15 mins. from city centre this better-than-new 3 bedroom home invites your inspection. The plaster-wood panelled walls and the gleaming hardwood floors are like new. Lovely sundeck off the dining room. Oodles of cupboards in the roomy kitchen, and a mud room or den (almost finished) rgh'd in rec. room and bathrooms in the full basement. A good 7½ per cent mtge.
ADELINE NICHOL
388-4401
YES! WE TRADE HOMES

BRAND NEW HUCKER BUILT HOMES
COMPLETED OR NOW UNDER CONSTRUCTION IN
GORDON HEAD
PRESTIGE BROADMEAD
PANA-VIEW HEIGHTS
(Central Saanich)
AT PRICES RANGING FROM
$25,900 TO $47,500
WITH TERMS.
CALL ROBERT YOUNG
383-4124 ANYTIME
McAdams Investments Ltd.

BUYS! "BUY" CANNON
A. 4-BEDRM. "FAMILY" HOME ON "DUPLEX ZONED" LOT AND JUST STONE'S THROW FROM BEACON HILL PARK. COULD EASILY BE CONVERTED TO DUPLEX. VACANT (ESTATE SALE). QUICK POSSESSION. SALE PRICE $17,900.
B. PARKLIKE SETTING — COLWOOD. QUALITY BUILT 4-YR. (OLD MODERN. OAK FLOORED 3-BEDRM. BUNGLW. ON CORNER LOT. LARGE SUB-FLOORED REC-ROOM IN FULL BSMT. SLIDING GLASS DOORS FROM SEP. DINING RM. TO 12x28 SUNDECK OVER CARPORT. NOTE! $13,500—25 YR. —7½ PER CENT MTGE. —MP $901.20. IMMACULATE! Price $26,500.
RONALD Y. CANNON
RES. 656-5590 OR 382-7276 (24 HRS)

CUSTOM-BUILT HOMES BY experienced craftsmen. Trade-ins considered. As low as $1,000 down. Ph. Mr. Roberts, 592-3980.

P. R. BROWN & SONS LTD.
762 Fort St. 385-3435 (24 Hr.)
THE PEOPLE TO SEE . . . P.R.B. ! !

OAK BAY
SUPERB RANCHER
In years I have not seen a MODERN HOME in this location (or any other for that matter) which offers as much to the family seeking elegance, livability, perfect construction (minimal maintenance!) semi-secluded setting close to the sea. A perfectly planned 2000 sq. feet "plus" — eight years old and dateless. THE OWNERS ARE TRANSFERRED or this home would never be on the market. It has 4-5 bedrooms, 3½ bathrooms (one with dressing room en suite), separate dining room, family room, recreation room, games room, three exceptionally lovely hooded fireplaces, two patios, etc., etc. Truly an exceptional home.
$67,500
Please call me for details
MRS. BAXTER
385-3435
—P.R.B.—

BEAUTIFUL
QUEENSWOOD DRIVE
1.26 ACRES
Rarely do we see a property in this area available for purchase, so this is your opportunity.
3—Bedrooms
3—Bathrooms
Fully developed basement with extra bedroom — rec. room and den. Lovely wooded area for your family to play.
EXCLUSIVE
$36,500
Mrs. Chaworth-Musters—685-0438
— P.R.B.—

JAMES BAY
APARTMENT ZONED
12,000 sq. ft. of property with 120' frontage on Montreal St. Includes a 5-room stucco home with full basement. Price $25,000 — Terms.
J. P. H. EVANS 385-3435
— P.R.B. —

FOR BOATING PEOPLE
This 4-bedroom beauty with newly renovated kitchen and redecorated throughout is English in character. Lovely 25x15 living room with fireplace, separate dining room, 3 bedrooms on main plus 2 more up by enclosed stairway. Hot water heat. Quick possession. Price $23,500.
C. WARREN 385-3435
— P.R.B. —

MAPLEWOOD
REAL VALUE
Modern 3-bedroom split-level on quiet street, 5¾ per cent mortgage can be assumed with good down payment. Cannot be replaced at asking price of $22,900.
C. WARREN 385-3435
— P.R.B. —

FAMILY HOME
3-BEDROOMS
A stucco home with a full basement has a living room-dining room "L" with fireplace, hardwood floors. Modern kitchen — compact and lots of cupboards. Close to all schools, shopping and the bus. City area. A good buy at $21,500.
J.P.H. EVANS bus. 385-3435
— P.R.B. —

GLEN LAKE
FOUR BEDROOMS
Hardwood floors and textured plaster throughout this unusual home which has four bedrooms on one floor. There is no basement but there is 1,200 sq. ft. of living space with a large living room with wall-to-wall carpet, attractive kitchen with built-in range and oven, utility room, oilomatic heat and lovely bathroom. All on a large corner lot with extremely low taxes. Very close to excellent elementary and high schools. Full price only $17,900 and a very good mortgage of over $9,000 at 7¼ per cent payable at $71.60 per month can be assumed by good covenant. Double carport and fenced lot makes this a real bargain. Only seven years of age. Phone now.
GEORGE S. LEE
Office 385-3435 Home 478-1903
— P.R.B. —

FIVE ACRES
METCHOSIN
Three room white shingle cottage with heavy wiring, city water, and telephone with separate garage at the extreme end of five acres of rocky but beautifully treed land. There is six hundred feet of road frontage on bus line. Good building sites. Full price only $10,750 cash or terms.
GEORGE S. LEE
Office 385-3435 Home 478-1903
— P.R.B. —

COLWOOD
This retirement special is situated on nice level lot in good district. Consists of very large living-dining room. One bedroom, 4-pce. bathroom and laundry facilities. Separate garage with workshop space. Priced to sell quickly at $12,500.
$12,500
Call Mrs. Hartt 385-3485 anytime.
—P.R.B.—
P. R. Brown and Sons have mortgage money always available

OAK BAY
OPEN HOUSE
2020 RUNNYMEDE AVE.
FRIDAY 6 TO 9 P.M.
SATURDAY 1 TO 6 P.M.
SUNDAY 1 TO 4 P.M.
Owner invites you to view this executive type home. Ready for immediate possession. 4 bedrooms and den or 5 bedrooms, large living room and dining area, family size cabinet kitchen, wall to wall carpeting, custom made drapes, 2½ bathrooms, full basement with roughed-in family room. Double carport and sundeck. Many extra features. Must be seen to be appreciated. M. Barsalou, 383-2164. $41,500.

BY OWNER ROYAL OAK AREA 4880 Townsend Drive. VLA approved. 1.55 acres. Nicely treed in back. Front landscaped with small fruit trees. Paved driveway and double carport, 3 large bedrooms. L-shaped living-dining room with sliding doors to patio and a large fireplace. The kitchen has built-in range and oven and laundry area. Large bathroom. It has a rumpus room and extra plumbing in the part basement. Oil-o-matic heating. Full price $23,500. 479-3267.

CITY — 1455 GLADSTONE, NEW 3-bedroom, split. NHA. $26,950. Kangro Const., 477-6094.

BLOCK BROS.
1800 Blanshard St.
386-3231
"WE TRADE HOMES"
Open 9 a.m. to 9 p.m. Mon. to Fri. 9 a.m. to 5 p.m. Sat.

OPEN HOUSE
4980 CORDOVA BAY RD.
2 - 4:30 SAT.
Unobstructed
SEAVIEW
from this beautifully landscaped ½ ACRE LOT. 1400 sq. ft. of gracious living area. 3 Bedrooms up with potential for 1 more in the full basement. 40 ft. rec. room with fireplace. Lovely trout pond. Asking $42,500 with very good terms. BUZZ MAINPRIZE 386-3231.

GORDON HEAD
Fine newer three bedroom home with full high basement, ready for further development. Lot landscaped — double carport — short distance to UVic and $5,000 down can handle — Balance to owner. Try your offer — asking $31,900. Call MR. HAMILTON, 385-8583 or 386-3231.

$25,900
TWO OPPORTUNITIES
HOUSE AND LOT
This is an extra large lot in Gordon Head. POTENTIAL V.L.A. OR POTENTIAL DUPLEX LOT If you subdivide this approx. 187' x 104' lot and keep the 2-bedroom lovely bungalow as your home or investment property. Call SYD CLENDINNENG, 386-3231.

GORDON HEAD, $32,000
A 3-bedroom full basement stucco home in beautiful condition. Offering either seclusion on this lovely ½ acre lot, or subdivision possibilities. BETTY SILVER, 386-3231.

BEAUTY-SECLUSION
WILKINSON ROAD
Different 3-bedroom modern bungalow. Large living room and Rec. room with beamed ceilings. Fireplaces, sunroom, sundeck and patio. Stream runs through property. 1.5 acres. Very smart interior decoration with rustic exterior. 2 outbuildings. $42,500 Terms. EARL McLACHLAN, 592-0972.

APARTMENT ZONED
2 BEDROOMS
$14,200
2 Bedrooms, Living Rm, Dining Rm, Kitchen. New furnace, New Roof, Call FRANK M. VINSON, 386-3231.

SEAVIEW
Just a few reasons why you won't want to miss this Cordova Bay special.
1—3 Bedrooms plus extra guest suite.
2—1½ baths and all built-ins in kitchen.
3—Extra large Living room with panoramic views.
4—Custom Landscaping with waterfall and fish pond.
5—Large double garage and workshop.
6—½ acre of land.
All this plus many more custom features. Full Price $27,000. For appointment to view call J. GIST, 652-2836.

TRY $4,000 DOWN
2 BEDROOMS
GORDON HEAD
Don't rent . . .
Full basement. Large lot. Try your own down payment, pay from $150 to $165 a month and own this comfortable home. $19,500. No drive bys. You must see this one with me, SYD CLENDINNENG, 386-3231 or 477-5462.

OAK BAY
GROCERY STORE
AND HOME
2 bedrooms or 3, beautiful living room. Large family kitchen, separate work shop. You can also add to the family income with this well located neighborhood store. Lots of room here for further development. Asking $29,500 with terms. Call ELWOOD NAULT 386-8231 or 388-4150.

SEA VIEW
COUNTRY LIVING
Are you retired? Here is your buy of the year. 2 bedrooms stucco bungalow, fireplace in cosy wall-to-wall living room. Drive-in garage plus extra separate garage. Superb view of Finlayson Arm. ½ acre of treed lot. Hurry for this one. The price is right for cash sale. Only $21,900. JAY ROGERS 477-4569 or 386-3231.

UNIVERSITY-OAK BAY
6 BEDROOMS
$45,000 (7¾ per cent Mortgage)
Beautiful blue with contrasting stone facing and shake roof. Well landscaped lot, cement patio. Living room has Swedish stone fireplace and exciting indirect lighting. Sliding glass doors to patio with tinted glass. Kitchen with lovely eating area and Dutch door, built-in stove, fan, garburator and dishwasher. Four bathrooms, two recreation rooms and double attached garage. Handy to University, shopping and other conveniences. Call IRENE DALZIEL, 386-3231 or 384-8692.

Seclusion, space and charm in this nearly new North Saanich home. Three bedrooms — quick possession. $31,000. Don or Margaret MacClement, 386-3231 or 652-2210.

BLOCK BROS.
1800 Blanshard St.
386-3231

CANADA PERMANENT Trust Company
1125 Douglas St.
"SERVICING COAST TO COAST"

OPEN HOUSE
726 ROCKHEIGHTS AVE.
SATURDAY 1:30 - 5 P.M.
REDUCED TO $37,600
You will find a visit to this fine family home with 4 LARGE BEDROOMS worthwhile. Over 1,700 sq. ft., 2 bathrooms and a large family room. Beautiful landscaped lot. Close to all facilities. TRADE UP from your present property.
DAVE GIBSON
386-1361 385-6689

"GORDON HEAD"
De luxe 3-bedroom home with large master bedroom and en suite. Inline living and dining room with a very attractive stone fireplace. Eating area in the modern kitchen. Hardwood floors throughout. Basement roughed-in for bathroom, bedroom and Rec. room. Sundeck over double carport. This home is only 9 months old. A pleasure to show at only $28,950. Good terms.
DAVE GIBSON
386-1361 385-6689

SAXE POINT
WATERFRONT
Excitingly different! 4 bedrooms, large family room (with fireplace) facing the sea. 128 ft. of waterfront and private beach. $55,000.
DAVE GIBSON
386-1361 385-6689

IDEAL RETIREMENT
Cosy, attractive no-step home with attached garage. 18 years old. 2 bedrooms, compact, modern kitchen, small dinette, nice living room. Good garden, greenhouse with grape vines, fruit trees. 477-4206 Meryle Hays, 384-8061.
Broadview Properties Ltd.

RITHET AGENCIES LIMITED
714 Fort Street 382-4251

OAK BAY
HALF-A-BLOCK FROM OAK BAY HIGH SCHOOL
Two bedrooms, nice living room with fireplace, 4-pc. bath, bright family kitchen.
Full basement, oil-o-matic heating, drive-in garage. Level landscaped lot.
$21,500 — Terms
IDEAL RETIREMENT HOME ON QUIET STREET NEAR BUSES STORES AND JUBILEE HOSPITAL.
ERIC A. MACFADYEN
382-4251 Day or Evenings

OAK BAY WILLOWS
STUCCO BUNGALOW
Offering an attractive two bedroom dream home for the descriminating buyer who wishes to prepare for his future retirement. Comprises the ever popular thru hall plan, modern L style living and dining rooms. Bright sunny step saver kitchen with additional dinette. Excellent washer and dryer installed and included in main floor utility. (also carpets and drapes) Just enough garden for a healthy hobby plus fresh vegetables for your table. Two car storage, walking distance to beach, hospital and stores. Can offer clear title. Illness only reason for selling. $28,950. Fred Campbell. Week-end phone 592-7482.

LAVENDER LADY
SPECIAL
JUST ONE STEP
LOW AND LOVELY
Nestled in a beautiful setting of lawns and trees on a quiet high cul-de-sac, is a very attractive and spacious retirement bungalow. Lovely living room with fireplace and oak floors, dining room and attractive kitchen all across the front of the house. Utility area off the kitchen. Two large bedrooms overlooking the park like setting at the back. 4 pce. pembroke bath. No basement but dry cemented crawl space. Oil hot water heat. Attached garage with entrance to utility room. Everything in beautiful condition.
Asking $22,500
382-4251 Mrs. Lavender 383-9120

REACH FOR THE TOP
In construction, location and design. This beautiful Tudor offers everything. 5 bedrooms, 3 bathrooms, a secluded lot. For the family searching for the unusual — this is it.
Excellent financing, full price $48,900
PLEASE CALL
BETTY SHEA — 592-4251

STARTER OR RETIREMENT
Beautifully landscaped, and offering complete seclusion. This home has a 30 ft. living dining room, two bedrooms, beautiful large family room with fireplace, wall to wall carpeting in main rooms. On a quiet cul de sac. Close to all amenities. $25,000. Please call
BETTY SHEA — 592-9213

DUPLEX
$1,900 D.P.
FULL PRICE
$11,700
One chance to invest your dollars wisely, a side by side duplex of Kit., L.R., B.R. and 3 pce bath each side. For information or to view call
LORNA C. SWAYZE
Off. 382-4251 Home 479-5109

BP • • • • • • • • • *BP
BROADVIEW PROPERTIES LTD.
1039 Johnson St.
384-8001
BP • • • • • • • • • *BP

GLEN LAKE
This is an immaculate, solid, well-kept home built to NHA standards, on a large well treed and landscaped lot. Close to Elem. and Sec. Schools on quiet street. $23,900, with low down payment. Call 384-8001 or Res. 479-4804.
ROY TELFORD

MILE CIRCLE
Immaculate inside and out, prestige 1400 sq. ft. home. High location with panoramic view from twin windows of 25x16 ft. carpeted LR. Wired for stereo. Heatilator FP with fan, lovely guest-sized D.A., bright convenient elect. kit. with ample breakfast area, 17x15 ft. carpeted master BR en suite to two-way 4-pce tile bath, plus 1-pce off hall, wired for W-D. Lovely 10x12 carpeted guest BR. Auto O heat, part bsmt, plus large den or rec. room with outside entrance. New H. D. Mansville interlocking roof. Wide B.T. drive to spacious 2-car garage. Large lot, professionally lands. Cement silicone patio. Several bearing fruit trees. Viewed by appt. only. $10,000 will handle. Full Price $28,900. Call 384-8001.
WALLY WOOD

COMPACT
CUTE AND COZY
THREE ROOM DREAM HOME
HIGH AND DRY
Beautiful view of the water and Trans Canada Highway. New Kitch cab., SS sink, cushion floor lino, New W-W carpets, 2-pce bath, decorated inside and out. Immed. poss. Taxes $48.46 gross. Large lot, garden tilled and ready. Oil range included, if you want a small house $6500. Call 384-8001.
ROY E. HILLS

COLWOOD
Lovely 3-bedroom home, cathedral entrance, sunken living room guest-sized separate dining room, finished rumpus room with raised hearth fireplace. Plumbed for washer and dryer. Asking $26,500. To View call 384-8001.
JESSIE McGRATH

GEORGE RANDALL LTD.
384-8109
24-HOUR SERVICE

GORGE DUPLEX
$31,000
This Side by Side modern stucco duplex is in perfect condition and features thru hall, living room with fireplace, 2 B.R.s, cab. elec. kitchen, oak floors, on each side. 2 basements with new oil furnaces. Drive-in garages. Good down payment required.
Call Bill Sudbury 384-8109
George Randall Ltd.

NEW SIDNEY
In one of the quieter subdivisions. Paved and curbed streets, nicely treed lot. A beautiful 3 bedroom rancher with all the modern amenities including wall to wall carpeting, and a beautiful raised hearth fireplace. Full price $23,000. H. D. Johnston 384-8109 (24 hours)

NEW GORDON HEAD
Will be ready for occupancy in four weeks. Built by one of our best known contractors. 2 bedrooms, full basement, drive in garage. On a well treed lot on a quiet paved cul-de-sac.
Full Price $24,900
H. D. Johnstone 384-8109 (24 hr. service)

$10,000 CASH BUYS THIS $30,000 home in Oak Bay. 3 bedrooms on the main floor, 1 in the basement. University students now occupy the basement suite. Open fireplace in basement and main floor. View anytime. 592-6433.

ISLAND HOMES LTD.
2604 Douglas St. 386-7545
COLWOOD — NEW
3 BEDROOMS, BSMT.
$4,900 DOWN
Very attractive, superbly planned home in top area just completed and ready for occupancy, loaded with: many extras, such as white stone fireplace in living rm. set off against feature wall of rich cherry wood panelling, split shake roof and expensive brick facing. Lovely kitchen with Sen. cabinets, "L" dining rm. Basement has roughed-in 4th bedrm. and rec. room. Close to all schools. You will have to be fast as the price is only $23,900. Ph. Morris Lund, 386-7545 or Lew Moilliet, 386-7545, res. 658-5275.

435 BIDWELL
METCHOSIN AREA
3 bedrooms — Modern full bsmt. OOM heat. Treed lot, dead-end street. Dandy L.R. with F.P. lge. dining room. Excellent kitchen area. Many lovely features. 7¼ per cent mortgage. Price only $22,900. Call Ken Jensen, 386-7545, res. 592-9079.

4545 MONTFORD CRES.
GORDON HEAD OFF FERNDALE RD.
Brand new, 4 LOVELY, 4-BEDRM., 1,000 sq. ft. finished; 2 BATHS, 2 FIREPLACES plus RUMPUS ROOM. Truly a beautiful, spacious family home with a tremendous kitchen area, and elegant front entrance. Close to the sea, and in an area of good homes. Well priced at only $35,900 with 8% per cent mtg. Call Ken Jensen, 386-7545, res. 592-9079.

PERFECT RETIREMENT
Modern bungalow, with 2 lge bedrooms on a nice quiet street and close in. Living room with fireplace, joining dining area. Modern kitchen with built-in nook. Full basement has extra room, fireplace and 2-pce. plumbing. Immaculate throughout. Large landscaped lot with fruit trees. $19,900. A pleasure to show. R. Hanson, 386-7545.

GORDON HEAD
UNIVERSITY
PREMIUM HOME
This lovely 3-bedrm. home is immaculate and perfect in every detail. Master bedrm. has its own full 4-pce. bathrm. Quality wall-to-wall Acrilan over hardwood throughout. Entertainment sized living rm. and dining rm. Dream kitchen with built-in range-oven-fridge-dishwasher, etc. Lge. finished rec. room in high basement with 3-pce. bath. Two patios, double carport. Lge. nicely landscaped lot. A clear title one-owner property at price of $45,000. Call Lew Moilliet, 386-7545, res. 658-5275.

MODERN BUNGALOW $16,950. NEAR UNIVERSITY. R. HANSON, 386-7545.

ROYAL OAK
¼ ACRE
VIEW
This 13-yr.-old 3-bedrm home is in exceptional condition. 29 ft. 'in line' living and dining rm. Handy step-saver kitchen and nook. Full high daylight basement has 29 foot rec. room and R.I. plumbing for 2 pce. bath. Laundry rm. 12x24 sundeck over carport. Priced for quick sale at $30,900. Call Mr. James now, 386-7545, res. 592-0773.

MT. VIEW AREA
A TRUE BEAUTY
APRIL ¼% POSSESSION
VERY INTERESTING
Located on a quiet street off Carey Rd. is this remarkably lovely spotless, 3-BEDROOM home WITH extra bedrm. and rumpus rm. in full basement. Spacious living rm. with fireplace, and lge. dining rm. have gleaming parquet floors with inlaid wool carpeting. Unique great family kitchen with sundeck off and INCLUDING RANGE, OOM heat, wired for washer-dryer. Garage. Asking only $23,300. Good mortgage. Call Ken Jensen, 386-7545, res. 592-9079.

DRIVE BY
1260 FAIRLANE TERR.
Notice the beautiful, quiet treed setting. Double carport has service entrance to family room with 2-pce. Quick possession. Priced to sell at $21,500. Mr. James, 386-7545, res. 592-bath. Lifetime shake roof. 20 ft. living rm. Guest-size dining rm. Bedrms. are spacious. Please DON'T DISTURB OWNERS, but PHONE MR. JAMES, 386-7545, res. 592-0773. Quick possession. Open to offers.

JUBILEE
STUCCO BUNGALOW
1 BLK. TO HOSPITAL
Handiest location here. Absolutely immaculate condition. Room for in-law completely finished basement with extra bathrm. Private patio for outdoor living. Main floor vacant. 0773.

ESQUIMALT
3 BEDROOMS
$23,200
In great demands this full basement comfortable 3-bedrm. home. Lge. living rm., fireplace, dining rm., spacious kitchen, full basement, rumpus rm. You will like the location and lot. Call Mr. K. MacFarlene, 386-7545, res. 384-7677.

GORDON HEAD
SPACIOUS — QUALITY
3 BEDROOMS
IN-LAW SUITE
ONLY $32,500
1800 sq. ft. of main floor REAL LIVING in this bright unique modern home. Lge. living rm. fireplace, huge dining rm., de luxe family kitchen with built-ins, MASTER BEDRM. ENSUITE. All bedrms. are large. Down — very spacious accommodation. Living rm. with fireplace, kitchen, full Pem. bath and bedrm. Mother and Dad would be happy here in this ground level accommodation. SEE IT THIS DAY. Call Mr. K. MacFarlene, 386-7545, res. 384-7677.

SPLIT LEVEL
UPPER LANSDOWNE
FOUR BEDROOMS
Treed, quiet cul-de-sac street. Guest size living and dining rm. with sundeck off. Family kitchen, spacious dining area and access to sundeck. Three of the 4 bedrms. are lge. twin-size with dble., or walk-in, closets. Master bedrm. ensuite. Lower level has 4th bedrm., or den. 3-pc. bath., OOM heat, recreation rm., fireplace, sliding glass doors to patio and beautiful treed, easily maintained garden. Clear title or terms arranged. Full price $39,950. Mr. Drew, 386-7545, res. 592-0927.

TRY $2,000 DOWN
3 BEDROOMS
JUBILEE
Just redecorated, new hot water tank. VACANT, move right in. Modern 3-bedrm., no-basement bungalow. Nice living rm. with dining area. Electric cab. kitchen and utility off. Pembroke bath. Economical electric heat. Pleasant garden fully fenced. Close to bus schools, Jubilee and Simpsons-Sears. Try your down payml. Full price $15,950. Mr. Drew, 386-7545.

PHELPS AVENUE
ON SEWER. SEE OUR SIGN TO START IMMEDIATELY
3 Bedrooms, Full Basement
Modest down payment or trades considered. Prototype of this home can be seen on Galloway. If sold now you can have your own choice of color and much of the finish. Price $23,500, which of course will be considerably more if we wait until completion. August Construction, 384-1711 anytime.

UNIVERSITY
3-bedroom split-level, 4 years old. Recreation room or bedroom and office plus roughed-in for 3-piece bathroom in basement. Beautiful full wall fireplace with walnut panelling. Large lot on cul-de-sac, patio, lily pool. Walking distance all schools. $29,700. 6¼ per cent mortgage. Owner, 477-3436.

KER & STEPHENSON LIMITED
385-3411
680 Broughton
UPLANDS, SPACE DIGNITY, CHARACTER
5 BEDROOMS
$79,500
This comparatively new home has everything to offer a family — most comfortable living as well as recreational facilities. Inviting entrance, large bright living room, separate dining room, five-star kitchen with adjoining family room with fireplace, utility room, a spacious den and a powder room. An artistic stairway leads up to 5 bedrooms and 2 complete bathrooms. On the ground level there is a large recreation room with a fireplace which the young people will enjoy. Much additional space is available for workshop. Attractive home offers wonderful facilities for outdoor living. The grounds are provided with an underground sprinkler system, both front and back. This home has been beautifully maintained and is in immaculate condition.
MR. W. E. SPEED
385-3411

CENTRAL SAANICH
POTENTIAL V.L.A.
A lovely THREE bedroom country home of OVER one HALF ACRE in a beautiful garden setting with a panoramic view. Compact cab-electric kitchen. Living room, dining room, hallways and bedrooms with SOLID HARDWOOD FLOORS. FULL basement OOM heat. Carport with AMPLE parking area. Awnings and screens for all windows. LOW NET TAXES. Low price with excellent terms.
$29,500
G. H. WILLISCROFT
385-3411

WALK TO THE GOLF COURSE
A three bedroom stucco home in excellent condition. Features a fully developed basement with utility space, large workshop, family room and drive-in garage. A deep lot with ample space for parking that camper, boat, trailer and extra car. Good family kitchen. Hardwood floors throughout the dining, living rooms, bedrooms and through hall. Good terms on the full price of
$25,000
G. H. WILLISCROFT
385-3411

TEN MILES POINT
LUXURIOUS BUNGALOW
8 Rooms—Half Acre
Professionally designed and built with the best of materials throughout. The entrance and through hall, large living room with colonial type fireplace, guest size dining room and three bedrooms all with expensive wall to wall carpet. The kitchen is a housewife's dream with built-in range, dishwasher and garburator. The family room with Dutch door is very attractive. Master bedroom has walkin closet and full bathroom. Another bathroom completes the main floor. Open carpeted stairs lead to den, basement and double garage. Over 1,550 sq. ft. in this lovely year old quality home with shake roof and many extra features. Costly drapes in the main rooms are included. Nicely landscaped and back garden fenced. Exclusive. Asking
$49,500
MR. FATT
385-3411 or 383-6536

UPLANDS
Immaculate and beautifully maintained throughout, this well planned three bedroom home is eminently suited for the retired couple or small family. Situated adjacent to Uplands Park, the grounds, expensively landscaped afford privacy and seclusion and with the underground sprinkler system easy maintenance. This is a rare opportunity to acquire a delightful home in a very desirable area.
$46,500
B. F. GORELY
385-3411

OAK BAY
STOP LOOKING!
THIS IS IT!
(13 rooms)
BUSINESS TRANSFER—handsome dream house where you can accommodate mother and dad in their own separate private living area. Yes! and with a fireplace too. Main area: Large living room with raised fireplace, separate dining room, adjoining is a wonderful family room with a raised hearth fireplace, four bedrooms — four bathrooms. Price
$67,500
J. T. (Jim) MILLS
385-3411

UPLANDS
$55,000
OWNER EDMONTON BOUND
This EXCLUSIVE but priced right home must be sold. LARGE living room, with raised hearth fireplace. DINING room, ultra MODERN kitchen all facilities cosy den with fireplace. THREE bedrooms and many! many! more amenities. DON'T DELAY SEEING THIS HOME
J. T. (Jim) MILLS
385-3411

LOCARNO LANE
SEA VIEW
NEW EXCLUSIVE LISTING
ON SEWER
¾ acre of seclusion without isolation in this prestige Gordon Head area. Immaculate 3 bedroom full basement 7 year old stucco home of 1217 sq. ft. 1½ baths on main floor — roughed in bath down. Fully landscaped plus profitable holly trees. 6½ per cent mtge — $133.79 per month, P.I.T.
$32,500
For further details and viewing call LEE FORBES, 385-1431 Anytime.
QUADRA REALTY LTD.

"GLEAMING COLONIAL"
"1756 SQUARE FEET"
"SWIMMING POOL"
"ENCLOSED AND HEATED"
Located a few blocks past Royal Roads and overlooking Esquimalt lagoon this home fits on a large, sloping lot like a hand in a glove — four levels in all. Main floor has spacious LR and DR, with wall-to-wall, all elec. cab. kitchen, dining area, plus a 16x14 playroom and 2-pce. washroom. Spiral carpeted stairway to master, bedroom ensuite plus two others and 4-pce. Pembroke bath. Full basement with laundry room, balance could be converted to a suite, lower level contains 15x30 swimming pool — FP and rumpus room. Many, many extras such as intercom throughout, phone jacks, shake roof, etc., a beautiful very different home. See it now, you'll be glad you did. Price $42,000. Mr. S. W. Evans, 382-2137, eves. 479-7217. Western Homes Ltd.

SIDNEY IMMEDIATE OCCUPANCY

150 HOUSES FOR SALE

JOHN BISHOP

ROYAL OAK PROPERTIES

479-1667 (9-5 P.M.)
385-0022 (24 HRS.)

OPEN HOUSE
OPEN HOUSE
OPEN HOUSE

SATURDAY 1:30 - 5 P.M.
10212 ALMOND ST.
SIDNEY (RESTHAVEN)

NEW RANCHER
QUIET CUL-DE-SAC

A new house with character!
—Large kitchen and dining area
—Distinctive Living room with wall to wall carpets
—3 Bedrooms
—2 Bathrooms (one en suite)
—Den
—Very large double garage
—Utility room
—Double lot
—Heavy shake roof
—U-Shaped driveway
Only $38,200.
Realtors and clients welcome
Your host,
A. COHEN
or call: M. RUDDY, 592-0628
479-1667 (9-5) 385-0022 (24 Hrs.)

OPEN HOUSE
OPEN HOUSE
OPEN HOUSE

SATURDAY 1:30 to 5 P.M.
968 MADDISON
(near Oak Bay Ave.)

Charming five room home in immaculate condition on quiet street. This cosy home has hot water heat, hardwood floors, large living room with fireplace and built in bookshelves, dining room, kitchen wired for electric stove, two bedrooms, third in basement, also partially finished rec room. Laundry tubs, wired for dryer. Neatly landscaped and fenced, this delightful home is a bargain at $18,900.

MABEL CRACK, 652-1412
479-1667 (9-5) 385-0022 (24 Hrs.)

OPEN HOUSE
OPEN HOUSE

SATURDAY 1:30 to 5 P.M.

3954 GRANDIS PLACE

EXECUTIVE HOME
CADBORO BAY

This home has everything you have ever wanted! A magnificent home you will be proud to call yours. Ideally situated close to university, sea and transportation. An adequate description of this home is not possible — COME AND SEE FOR YOURSELF. Realtors with or without clients welcome. Your host,

M. RUDDY, 592-0628
479-1667 (9-5) 385-0022 (24 Hrs.)

LONG, LOW,
MAGNIFICENT
LUXURY HOME

A delightful 2,500 sq. ft. luxury sea view home. This must be viewed inside! (you wouldn't believe it) Huge living and dining rooms expensive carpeting throughout super size dream kitchen, four big bedrooms and den, three bathrooms (4 pce. en suite), big rumpus room (bar and fireplace), billiard room, workshop area, hot-water heat, two sundecks (seaview). Lot 85x170. Price $49,500. (Must be sold. Owners transferred.)

JOHN BISHOP, 656-2308
479-1667 (9-5) 385-0022 (24 Hrs.)

ALMOST NEW
TREMENDOUS SEAVIEW
1400 FT. OF PERFECTION

On a quiet cul-de-sac — This home just 12 MOS. YOUNG is ideally situated for those escaping the traffic and highway construction. NET taxes ONLY $180. (1968). 26 Ft. living room — 16 Ft. dining room with sundeck — Expensive new CARPETING (OVER OAK) in major rooms — cozy, functional kitchen with eating space — 3 good bedrooms — (1 with bathroom en suite) FULL, HIGH cement basement with BIG, DOUBLE DRIVE-IN garage — Almost finished large RUMPUS ROOM and plenty of space for 2 bedroom suite, if required. View from front AND rear. Big 100x150 Ft. lot. Enclosed utility area with washer-dryer connections PLUS extra utility room down. WIDE, carpeted stairway to lower floor.

JOHN BISHOP
479-1667 (9-5 Office)
385-0022 (24 Hrs.)
656-2808 (Res.)

HIGH QUADRA
QUIET CUL-DE-SAC
ONLY $28,900

Near new family home — close to schools transportation and shops.
—Large living and dining rooms.
—A kitchen that is perfection
—3 Bedrooms
—Large rumpus room with built-in bar and wall to wall carpet.
—A carport AND drive-in garage
—A full high basement with lots of room.
To view call:

M. RUDDY, 592-0628
479-1667 (9-5) 385-0022 (24 Hrs.)

LANSDOWN—GOLF
URGENT SALE

This immaculate home on a large beautifully landscaped lot is a real eye catcher. In prime location, it is an ideal family home.
—3 Bedrooms
—Dining and living rooms have a magnificent view. Full high basement
—A large rumpus room with fireplace.
—To view this desirable home, which is well priced at $38,500, call:

M. RUDDY, 592-0628
479-1667 (9-5) 385-0022 (24 Hrs.)

RIGHT FOR A COUPLE

Close in location, walk to town or sea. This handy home has large liv rm. with F.P., din. rm., kit., 4-pce. bath, 1 bedrm. and small den. Copper plumbed and fully wired Furnace is only 1 yr. old. Small lot. FULL PRICE ONLY $11,900. Can be handled with as little as $2,500 D.P. balance $100 PIT. To view call

MARKYTA MARES
479-1667 (OFFICE)
385-0022 (24 Hrs.)

LANGFORD
.42 ACRE

For the country lover. This 2 Bedrm. bungalow could be ideal. Warm panelled living room, compact electric kitchen with nook for washer and dryer. Coloured 4 pce. bath. No basement, but has lots of storage in the double sized separate garage.

MARKYTA MARES
479-1667 (OFFICE)
385-0022 (24 Hrs.)

BRIGHT AND SUNNY
3 BR. MODERN
BUNGALOW

Imagine just under 2 years old. Offers all the conveniences of modern living. On a quiet street, friendly neighbourhood, close to schools, shops and buses. Price only $18,900. Call me re terms or trades.

MARKYTA MARES
479-1667 (OFFICE)
385-0022 (24 HRS.)

SEA VIEW
1500 SQ. FT. OF LUXURY

This magnificent low rancher is custom built for convenience and gracious living. Main floor features sunken living room with plush w-w carpets, floor to ceiling F.P. Adjacent dining room both facing high view of sea and distant Olympics. 3 bdrms. Master with 3 pce. en-suite. Full high basement. Double garage, and many extras. Call:

ART LAWRENCE, 479-2317
MARKYTA MARES
479-1667 (9-5) 385-0022 (24 Hrs.)

150 HOUSES FOR SALE

JOHN BISHOP

ROYAL OAK PROPERTIES

479-1667 (9-5 P.M.)
385-0022 (24 HRS.)

WATERFRONT
BRENTWOOD

Lovely 2 Bedroom professionally built stucco bungalow. Easy to maintain. Ideal for retirement. 2 extra bedrooms in separate workshop that could be finished as guest cottage. $33,000 full price, reasonable terms to approved purchaser. For further information and to inspect please call:

LLOYD ELLIS, 658-8222
or
JOHN BISHOP, 656-2308
479-1667 (9-5) 385-0022 (24 Hrs.)

ELK LAKE
¾ ACRE

Try V.L.A. Two bedroom home in need of repairs. Very nice location. Some seclusion. Good garden. Asking $19,600.

L. ELLIS, 658-8222
479-1667 (9-5) 385-0022

OUTSTANDING
PROPERTY
BRENTWOOD SEAVIEW

This lovely home will be of particular interest to the small family or couple who expect guests (and who doesn't on the Island). Enter this tri-level on slate floors and turn right into the lovely family rooms with full view window. Utility room, workshop and 2 or 3-piece bathroom same level. Turn left up four steps to the large tastefully decorated living room with floor to ceiling fireplace, dining room off with breakfast patio through the sliding door. Compact electric kitchen with built-ins. Another four steps lead to the three bedroom, four-piece bathroom, sleeping area. Bedroom corridor opens to the large balcony to wide views of Brentwood Bay and the landscaped corner lot. Drive by 7217 Brentview Dr., if you like the exterior you'll love the immaculate interior and the price is only $28,400. Then call:

ART LAWRENCE, 479-2317
479-1667 (9-5) 385-0022 (24 Hrs.)

HIGH QUADRA
CHESTERLEA AREA

Comfortable well built three bedroom home, living room with fireplace, separate dining room, cabinet kitchen. Rec. room in full high basement has imitation fireplace. Situated on nice corner lot close to main route into city centre and all conveniences. Excellent buy for the growing family. Full price $28,000. $7,500 will handle. Call:

LLOYD ELLIS, 658-8222
or
ART LAWRENCE, 479-2317

JOHNSTON & COMPANY
LIMITED

Our 66th Year

1306 Broad Street

385-2471 (24 Hrs.)

OPEN HOUSE
3914 OLIVIA PLACE
$32,000
SAT. 1.30-4.30 P.M.

New, Gordon Head. 4 bedrooms. Attractive split-level, situated on quiet cul-de-sac. Double carport. Lovely living room and dining room, fully carpeted; floor-to-ceiling brick fireplace; 1½ bathrooms; bright panelled 30' rec. room; immediate possession. WALTER CULLIMORE, 385-2471 anytime, or res. 386-3992.

SPACIOUS HOME
UNIVERSITY AREA
$42,500

Delightful home; 2,000 sq. ft. Better Homes and Garden design; attractive living room, fireplace and planter area; master bedroom, 2 others, wall-to-wall carpet throughout; 2½ bathrooms; 16'x28' family room with old brick feature wall and fireplace; built-in GE range in 11'x17' kitchen; hot water heating. 2-car garage. WALTER CULLIMORE, 385-2471 anytime or res. 386-3992.

SEAVIEW
NEW—GORDON HEAD
$33,900

3 bedrooms, 1½ bathrooms; lovely living room, fireplace; dining room with French doors to 15'x22' sundeck; elec. cab. kitchen, eating area; double carport; provision for rec. room, 2 extra bedrooms and bathroom. Call WALTER CULLIMORE, 385-2471 anytime or res. 386-3992.

IDEAL RETIREMENT
SIDNEY—$21,500

New bungalow, living room, 15'x24'; 2 bedrooms, 14'x12', 12'x11'; carpeted throughout; elec. cab. kitchen, space for washer and dryer; carport. Call WALTER CULLIMORE, 385-2471 or res. 386-3992.

FAIRFIELD ROAD
Close-In—$16,700

Clean, cosy bungalow, close to St. Josephs and Beacon Hill Park. Two bedrooms, livingroom has fireplace, oak floors, built-in book shelves. Electric cabinet kitchen with dinette. Good dry basement. Modern OOM furnace, sep. garage. This would also make a good rental or holding property. Rents for $125. Sell for cash or terms. Call MRS. WEBB, 385-2471 or res. 477-3095.

PANORAMIC SEAVIEW
GORDON HEAD—$38,500

Lovely post and beam with lots of wood panelling to give that cosy homey feeling. Sitting high up amongst beautiful landscaping, the large windows across the entire front of the house provide uninterrupted view of the sea. A secluded covered patio with southern exposure looks out over a pleasant garden to a wooded area beyond. Two bedrms. and two bathrms., separate dining room and a cheery den. Roughed in rec. room with fireplace, and bathroom may be completed in basement. Plus space for 1-2 other bedrooms. For appt. to view call MR. BAXTER, 385-2471 (24 hrs.) Conscientious. Service Assured.

GARDENER'S DELIGHT
$20,900
24 VARIETIES OF ROSES
10 FRUIT TREES
4-BEDROOM FAMILY HOME

Plus area enough for a good vegetable garden, make this completely re-decorated family home a gardener's delight. The large living room has a fireplace. There is a through hall, two bedrooms, large dining room, cabinet electric kitchen and 3-pce. bathroom on the main floor, with two bedrooms up and an additional room in the basment. Copper plumbing and 100 amp. service. Close to Simpsons-Sears. Try $4,000 down. To view call

N. PENNIE
656-3602 386-3585
METROPOLITAN REALTY LTD.

ROYAL COLWOOD

100 yards from the first tee. Charming three bedroom bungalow with attractive living room and dining-room. Ideal kitchen and utility area. Immaculate inside and out. Ideal for young family or golfing enthusiasts.

FULL PRICE $18,500
P.G. Jackson Limited
631 Fort St. 386-6858 anytime

BROADMEAD

Direct from builder, spacious, 2-bedroom bungalow, 1536 sq. ft. Ph. 479-3570 479-4788

STEVE ROPER

FRED BASSET

TUMBLEWEED

150 HOUSES FOR SALE

GARDNER AGENCIES Ltd.

899 Fort Street
385-1448

Real Estate — Insurance

ESQUIMALT
1051 COLVILLE RD.

Small bungalow, suitable for retired or newlyweds. Two bedrooms, living room and modern kitchen. Wired for electric range. Drive by but do not disturb owner. Full price $12,500.

HAROLD WARE
385-1448 382-1461

CITY
3180 JACKSON ST.

4-room bungalow plus finished room in basement. Wiring-plumbing renewed. Large lot (50x217). Wired for electric range. Two bedrooms, living room and kitchen. Oil pkge. heating. Call:

HAROLD WARE
385-1448 382-1461

ESQUIMALT

A 3-bedroom bungalow! Ship shape describes it. Dining room. Eating area in kitchen. Full basement. Fenced yard. Drive-in garage. Below replacement cost. Phone me to see it.

JOHN DUNICK
385-1448 382-1671

ESQUIMALT DUPLEX

This 10-year-old 2-bedroom side-by-side has been owner occupied since built. In good clean condition. Minimum of upkeep. Storage area in part basement. Both sides vacant. Full price $26,900 with $9,500 down. Phone me to inspect and more details.

JOHN DUNICK
385-1448 382-1671

GORGE AREA
$22,900

Beautiful 3-bedroom stucco bungalow in mint condition throughout. Cosy living room with fireplace, dining room, large kitchen. All hardwood floors, full basement, drive-in garage. Beautifully landscaped. For full details call:

MAURICE BARLTROP
385-1448 385-4554

1940 CASA MARCIA
$31,500

One of the prettiest split levels in Gordon Hd. area. Used brick, leaded windows, 3 bedrooms, all rooms spacious.

CLIFF SALMOND
385-1448 477-3626

TOP REVENUE
PLUS OWNER'S SUITE
OAK BAY BORDER

You can enjoy complete privacy in your own spacious 2-bedroom suite and have $215 per month revenue from 5 housekeeping rooms or rent the suite as well and have an excellent income. The main floor suite features a large LR with fireplace and indirect lighting, large dining room, modern kitchen with range and fridge and separate eating area, 2 good bedrooms and 3-piece Pembroke bathroom. All drapes and carpets included. Large upstairs features 4-good size housekeeping rooms, furnished, 3-pce housekeeping room with separate toilet. Also 1 extra bedroom could be used. Copper plumbing, new wiring and oil heat, lovely grounds with carport. Main suite is vacant and ready to move in. ½ block from bus and stores. Only $24,900.

CLIFF SALMOND
477-3626 or 385-1448

TREES ON ½ ACRE
GORDON HEAD

Immaculate 4-bedroom stucco home on beautiful quiet lot. Double garage and lots of parking area. Only 10 yrs. old and excellent terms. A good buy at $31,500.

CLIFF SALMOND
385-1448 477-3626

MODERN 4-BEDROOM
CADBORO BAY

This lovely home nestles on a large beautifully landscaped lot 75'x172'. 7½ years old, 2 blocks to schools, shopping and transportation. Very close to university. 1½ baths. Full basement with rumpus room, finished, double carport plus many extras. Priced to sell at only $31,200. 6 per cent financing. Call me now — G. Devlin, CONCORD REALTY LTD., 388-5471.

150 HOUSES FOR SALE

J. A. HENDERSON
REALTY LTD.

385-9741 ANYTIME
WE BUY, SELL AND TRADE

SOOKE DISTRICT

Lovely modern family home with spectacular view, centrally located built to NHA specifications with 6 per cent mortgage. Hardwood floors and quality construction throughout. Living room, dining room and kitchen are all on the view. This home has a central entrance hall, a lovely fireplace in living room, four bedrooms and full basement and garage. Priced at $28,900.

R. G. (BOB) GIBSON
385-9741 642-3758

SOOKE

View property. Centrally located — ideal retirement home or starter — 2 bedrooms, living room, kitchen and modern bathroom, full high cement basement and has new oil-o-matic furnace. Situated on good lot measuring 115x245. $3,900 required down on full price of $13,900. Vendor will carry balance at going NHA rate. Immediate occupancy.

R. G. (BOB) GIBSON
385-9741 642-3758

$18,500

$2,000 down on a 2-bed. home plus one in basement large kitchen and living room, handy to schools and shopping also bus. This house has been completely re-decorated inside and out.

R. G. (BOB) GIBSON
385-9741 642-3758

OAK BAY BORDER

A newly renovated 3-bedroom home. Close to transportation and schools, and offering comfortable living room and dining room accommodation. Mom will love the modernized kitchen and full basement with oil-o-matic heat. You must see this one at $18,900. Immediate possession and good terms can be arranged.

VIC VENTON
385-9741 382-8784

LIVE RENT FREE
OR BETTER

Main suite offers 3 or 4 bedrooms. Large living room with fireplace, and large cabinet electric kitchen. ADD this to a two-room suite on main floor PLUS two separate rooms in a basement requiring only a little ingenuity to expand accommodation. Existing mortgage makes this easy to purchase at a LOW PRICE of $21,000. For more information call

VIC VENTON
385-9741 382-8784

WESTERN
HOMES LTD.
817 FORT STREET

"1728 HOWROYD AVE."
"3 BRS. — SPLIT LEVEL"

This lovely spacious modern home is offered for sale for the first time. I believe many people will like it because it is away from the ordinary and has many special features. Comprises: large reception hallway with slate floor, "L" shaped LR (with raised-hearth FP) and dining rm. Elec. cabinet kitchen and dinette. Sliding glass doors to sundeck, 3 large, bright cheery BRs. Delightful bathroom with built-in dressing table and vanity. Utility on main floor. High concrete half basement — OOMatic heat. Drive-in garage. Very nice landscaped lot. Very popular area. Close to everything — all schools, Racquet Club, University, buses, shopping centre. Surrounded by similar priced homes. Approx. $12,000 NHA mortgage available at 6½ per cent. Payable $120 per mo. (PIT). Owners require balance in cash. Asking price $28,500. Please call Roy S. Smith, days 382-2137 or eves. and weekends, 383-8070.

NEW HOME
UNIVERSITY AREA
BUY DIRECT and SAVE

LOCATED ON A FULLY SERVICED VIEW PROPERTY; WELL SITUATED FOR SCHOOLS, SHOPPING AND TRANSPORTATION.

1,250 sq. ft. of luxurious living; 3 spacious bedrooms; large living room with beautiful walnut feature wall and contrasting white brick fireplace; dining room has sliding glass door to sundeck, affording panoramic view of valley and mountains beyond. Same interesting outlook is presented from the kitchen work area. Bright, 3-pce vanity bath with shower over tub. Full, high basement, guaranteed to be the best you've ever seen for future development.

FOR DETAILS CALL NOW

Kasapi Construction Co. Ltd.
Call 386-6191 anytime.

Ask for JACK DAVIS

NEAR OCEAN

Shops, schools and park. Cozy, 2-bdrm. bungalow. Living rm., dining room, lovely kitchen. Clear title.

$10,500

386-1869 383-8331
NEW HOME
UNIVERSITY AREA
BUY DIRECT and SAVE

LOCATED ON A FULLY/SERVICED VIEW PROPERTY; WELL SITUATED FOR SCHOOLS, SHOPPING AND TRANSPORTATION.

1,250 sq. ft. of luxurious living; 3 spacious bedrooms; large living room with beautiful walnut feature wall and contrasting white brick fireplace; dining room has sliding glass door to sundeck, affording panoramic view of valley and mountains beyond. Same interesting outlook is presented from the kitchen work area. Bright, 3-pce vanity bath with shower over tub. Full, high basement, guaranteed to be the best you've ever seen for future development.

FOR DETAILS CALL NOW

Kasapi Construction Co. Ltd.
Call 386-6191 anytime.

Ask for JACK DAVIS

NEAR OCEAN

Shops, schools and park. Cozy, 2-bdrm. bungalow. Living rm., dining room, lovely kitchen. Clear title.

$10,500

386-1869 383-8331

150 HOUSES FOR SALE

N
A
T
I
O
N
A
L
TRUST CO. LTD.

OPEN HOUSE
2 to 4:30
SATURDAY

3011 CEDAR HILL ROAD

CHARMING
3-BEDROOM HOME
PRICED AT ONLY
$15,500

IN ATTENDANCE
HARRY COOK

RES. 384-2883 BUS. 388-5451

GORDON HEAD
NEARLY NEW
LUXURY HOME

Four bedroom, three bathroom (one 4 pce., two 2 pce.) Large living room, fireplace, feature wall, grass cloth screen effect, textured plaster throughout. Dining room, bright kitchen, Sem Wood cabinets, breakfast nook, large sun deck. Full basement over half completed, finished rec room, double car port, large lot. A descreet hint of "Polynesia" in design makes this beautiful home most attractive. Price $36,000, good financing. To view, call

BRUCE PAKENHAM
Res. 477-6311 Bus. 386-2961

LUXURIOUS HOME
"PLUS"
REVENUE SUIT
$29,900

This home has two large bedrooms, w-w carpet. Spacious living, dining room, and kitchen with built in wall oven, counter top range. Expansive basement with huge heated bedroom, rec room with fireplace, drive-in garage and storage or laundry room. The suite has a large bed-sitting room, bathroom, large kitchen, most suitable for bachelor or in-law suite. Rents for $65 a mo. (heat and hot water included). Excellent buy.

PHONE:
BRUCE PAKENHAM
Res. 477-6311 Bus. 386-2961

VIEW PROPERTY
2 BEDROOMS
$18,700

Here is a modern home right in town, situated on a good deep lot. Fruit trees, and fine garden soil. Full basement, sun deck, drive-in garage. This home may be financed with low down payments (low interest rate) and repay only $125 a mo. To view this exclusive Phone:

TOM BEAL
Res. 592-1069 Bus. 386-2961

YOU CAN'T MISS
ASKING PRICE $17,400

Hillside — 2 bedroom, well built home. Living room, fireplace, large kitchen, full basement, drive in garage. To view, please phone:

WALTER CHECK
Res. 658-5687 Bus. 386-2961

SIDNEY
MELVILLE PARK

Brand new 3 bedroom home, full basement. This is an ideal family home, could be increased in size very easily.

OPEN TO OFFERS

Brand new Split-level, 3-bedroom, 2 sets plumbing, family room, wall-to-wall carpet. Full Price $25,500.

CENTRAL SAANICH

2 brand new homes side by side. Could be VLA. Beautiful view from these homes, good financing available.

For Appointment to view contact.

ALEX IZATT
Res. 652-2133 Off 388-5451
388-5451 Don Clark 656-2898

Also 2-bedroom Duplex for Rent, $150 per month — heat included, a moderate price.

N.H.A. HOMES
—¼ PER CENT
UNDER CONSTRUCTION
LAVAL ST. END OF BLAIR
FROM $25,000
3-BEDROOM HOMES

Some expandable to 4 and 5 bedrooms. Featuring 1½ bathrooms, balconies, sundecks. Colonial and modern design.

TECH DESIGNED HOMES LTD.
Call 388-9674 or BYRON PRICE
Byron Price & Associates Ltd.
385-2458

PRIVATE SALE — COMFORTABLE 2-bedroom home, extra finished room in full cement basement. Easy-to-care-for yard. Pleasant area, close to transportation. 383-0894.

150 HOUSES FOR SALE

MONTREAL
TRUST
1057 Fort St.
Phone 386-2111

"Complete Real Estate Service Across Canada"

UPLAND AREA

This is indeed a lovely bungalow home for you. Nestled on a beautiful landscaped 1-3 acre lot on a cul-de-sac. Very quiet area. This lovely home has nice large living room and fireplace, french doors leading to garden area and dining room. Large kitchen, good eating area. Three nice bedrooms, four-piece bathroom on main floor and fourth bedroom down with three-piece bathroom off. Rumpus room completes the living area. Drive-in garage and lots of storage space. Hot water heating thru-out. Very delightful family home. Priced for quick sale. $33,500.

Phone STAN PERKINS
386-2111 Anytime

UNIVERSITY AREA
CATHEDRAL CEILING

You simply must see this charming home if you are looking for three bedrooms, and three bathrooms. Large living room, 21x15 ft. with raised hearth fireplace. Separate dining room, kitchen fully equipped with major appliances. Finished rec room with fireplace. Two sun-decks and some sea view. Large double garage. All on lot 91'x133'. This is the first time this home has been offered for sale, only four years old.

Clear Title at $45,000
Call JOHN WATSON
386-2111 477-3877

OAK BAY
MAGNIFICENT VIEW
½ AN ACRE

Spectacular home with over 3500 square feet of spaciousness and character. Spacious living room with exposed beams high ceiling. Guest size dining room, ideal for entertaining. Five super size bedrooms (master 27' long), 30x18 playroom on ground level, three washrooms, separate office, ample storage area, two car carport, easy to care for landscaping and a superb huge sundeck offering a breathtaking view.

$66,500
List your home with
W. G. MOORE
592-4570 386-2111

HIGH ABOVE GROUND
WHAT A VIEW!

This hillside home is what you dream of! A real beauty of comfortable living is featured in this large 4-bedroom modern home designed with character and charm. The kitchen is a woman's dream with all conveniences and glass door leading to secluded patio facing west where the sun shines until late during the day. The spacious living room has a large picture window and exquisite fireplace with walnut panelling. Separate family size dining room where your guests will feel very comfortable. Make washday a pleasure in the attractive laundry facilities so conveniently located off the kitchen. Enjoy the beauty of the very attractive spacious family room with artistically designed fireplace. High large basement with workshop and plenty of space for additional bedrooms and storage space. Two car garage and additional parking area. If you've waited for an exceptional value . . . This is it!

$39,500
List your home with
W. G. MOORE
592-4570 386-2111

PRIVATE SALE

3-bedroom comfortable home, furnished, 1726 Hay St., near Jubilee. Price $16,900. Can be seen every day after 5 or phone 385-3633.

150 HOUSES FOR SALE

JOHN MOLYARD
AGENCIES LTD.

1964 Oak Bay Ave.
386-6175 Anytime

BEAUTIFUL UPLANDS
FOUR BEDROOMS
LOVELY SEAVIEW

A gracious Tudor home in this choice area is hard to come by. Probably better than new, this property well deserves your consideration, why not call to view—Large entry hall leading to a sunken living room with open fireplace, separate dining room, den with fireplace. Cabinet kitchen with built-in range, oven, dishwasher and garburator. One bedroom on the main floor, open stairwell to a further three more bedrooms, three baths plus two-piece in full basement. Playroom with fireplace. Separate double garage. This home has so much more to offer it is beyond this advertisement. Priced at $65,000. Why not call 386-6175 anytime.

Ask for John Molyard

MAGNIFICENT
WATERVIEW
CORDOVA BAY

—Extra large landscaped lot.
—4 bedrooms.
—1½ bathrooms.
—Unique living dining room with centre fireplace.
—Owner must sell.
—Priced at $29,500.
Colin Munro, 652-1388

OAK BAY NORTH
NEW LISTING
FIVE BEDROOMS

Just listed, this older home is indeed a dandy for a large family. Large entry hall leading to a thirty-two by fourteen living-dining room. Large kitchen, one bedroom on the main floor, two bedrooms up and two more down. Two, three-piece bathrooms. Large double garage, further parking room for your boat or trailer. Priced to sell at $27,950. Dial 386-6175 anytime.

Ask for John Molyard

LANSDOWNE SLOPE
OAK BAY AREA

—Best buy in the area.
—Large living room.
—Separate dining room.
—Cabinet electric kitchen.
—2 or 3 bedrooms.
—Full basement with toilet.
—New OOM heat.
—Large lot with 10 young fruit trees.
—Vacant. Immediate possession.
—Only $26,500.
Dial 386-6175 anytime and ask for

JACK CROW

SPARKLER
OAK BAY
TWO BEDROOMS.
WELL LANDSCAPED.
TWO BLOCKS FROM
THE OCEAN. FULL
BASEMENT.
PRICE $25,500.
PHONE CARMAN ANGUS,
386-6175 OR RES. 477-4586.

OAK BAY BORDER

A FEW STEPS FROM
OAK BAY AVENUE IS
THIS 6-ROOM FRESHLY
RENOVATED HOME WHICH
SHOULD APPEAL TO THE
BUSY FAMILY. FULL
BASEMENT, NEW OIL
FURNACE. IMMEDIATE
OCCUPANCY.
A GOOD BUY AT
$6,900
ED PARKER, 384-8742

WATERVIEW COTTAGE
$8,500
VIEW ROYAL

Neat as a pin and cute as a bug's ear! That the only way to describe this little cottage with a breath-taking view of Portage Inlet. Large lot leaves plenty of space for gardening. Completely renovated, not a thing to do just move in! Would suit a couple or one person, but plenty of room to expand.

ACT FAST ON THIS ONE. WATERVIEW LOTS ALONE ARE GETTING NEAR THIS PRICE. ONE DOLLAR PER YEAR TAXES. FRANK WHITFIELD, 385-0510.

DON HARVEY LTD.
385-0167

LARGE family home, 5 bedrooms, 2 bathrooms, oil hot water close to bus and schools, heat. High treed location. Price only $19,950.

OWN your own 2½ acre park with stream, trees and ferns on Saanich Peninsula. Modern 2 bedroom home with 2 bedrooms plus bathroom in full basement. Asking price $29,500.

QUIET street, 3 or 4 bedrooms, large rec. room with fireplace. Ideal location with privacy and view, close to all schools. Only $3,500 down at $25,850.

ETHEL HARVEY 477-3186 or
ROSS HARVEY 385-3166

150 HOUSES FOR SALE

PEMBERTON
HOLMES
1002 GOV'T
384-8126
"SINCE 1887"
MLS REALTOR

OPEN HOUSE
220 BRIAN PLACE
(off Glenairlie Drive)
$21,000 - $4,000 Down
3 Bedroom—Large Lot.
Saturday 2-4 p.m.
AND
We also have other homes come and see

VIEW ROYAL
FIRST

Where you are offered a varied selection of first class homes all owned by one family and being sold due to estate planning. Located on and off Glenairlie Drive they are close to schools both Elementary and Junior High on no thru traffic streets. Large lots and low taxes.

FOR EXAMPLE

3 bedroom, dining room, excellent views and no work to do—
$25,900 — $6,000 down
OR
4 bedrooms, with everything, double plumbing, rumpus room, two fireplaces, wall to wall in the living room, double lot. Cannot be replaced for $32,900

A FEW MORE ARE LEFT
from $17,700 to $50,000
COME OUT THIS SATURDAY OR
CALL NOW
384-8126 JIM McNAUGHT 592-8943

PLAYFAIR PARK
NOW REDUCED—$21,200

Drive by 3880 Blenkinsop Road but please do NOT disturb the owner to inspect this very fine all electric 2 bedroom bungalow, set well back from the street on this nicely treed site.
Offering you:
— Spacious living-dining room in line with natural fireplace.
— Completely renovated kitchen with new cabinets. Double stainless sinks, includes automatic washer facilities. Plus family dining area.
— Newly updated bathroom with vanity sink.
— 14x14 Master bedroom with twin closets.
— Separate garage, patio and low interest mortgage, are some other plus features here.
For further information or for your appointment to view, please call—
CLIFF ANDERSON
384-8126 or 477-3894

YOU DON'T HAVE TO
LIVE IN THE COUNTRY

to enjoy elbow room and the luxury of space. If you are seeking a home, just a little different to those found in the modern subdivision, see these!

1—Almost ONE ACRE and an attractive 4-bedroom 2-bathroom bungalow, 2200 sq. ft. in NINE ROOMS at— 1585 Mount Douglas X Road.
Offered at— $39,500
2—Almost HALF ACRE and a unique 3-bedroom 2-bathroom bungalow 2000 sq. ft. in SEVEN ROOMS. This has unusual charm and character at
4151 Borden street
Offered at— $32,500
3—Almost HALF ACRE and a beautiful meticulously maintained modern bungalow. 3 bedrooms, 1½ bathrooms, 1435 Sq. Ft. in SIX SPACIOUS ROOMS, at
2385 KEATING X ROAD
Offered at— $29,500
The interior of these unusual homes must be seen for one to appreciate the value and convenience offered. Call today for an appointment.
384-8126 Mr. GREENE 385-0795

PANORAMIC VIEW!

Over the city from the spacious windows of this sunfilled bungalow you have the upper LANSDOWNE SLOPE. The retired couple will appreciate the convenience and quality of this home, its large living room with an adjoining sun-room. Its well planned kitchen and adjacent dining room. Its two full size bedrooms and most of all its colourful, but easy to maintain, spacious setting of rockeries, lawns and flowering shrubs.
If you are tired of that confining life in an apartment, invest in a home that will give you all the conveniences of apartment living together with that warm feeling of home.
See this brand new offering today.

AT $33,900
384-8126 MR. GREENE 385-0795

YOU CAN GROW
ACCUSTOMED
TO ITS SPACE

HIGH ABOVE THE CITY WHERE THE AIR IS CLEAN AND VIEWS BY DAY AND NIGHT PANORAMIC—YET WITHIN 2 MILES OF DOWNTOWN VICTORIA AND CLOSE TO SCHOOLS, TRANSPORT, STORES.
A contemporary post and beam home planned for bright, cheerful family enjoyment. Big windows and a private sundeck assure superb views clean over to the Sooke Hills. Three bedrooms, two (for the children) being well separated from the 17½ ft. master bedroom. A light spacious kitchen with built-in breakfast counter, a 5-pce. bath, extra downstairs plumbing and fully finished rec. room. The panelled living room has hearth to ceiling natural stone fireplace. Hardwood floors throughout. Exciting modern living offered at

$38,500

A 6 per cent $10,000 mortgage can be assumed.
Mr. Simpson, res. 385-7368

SPARKLING NEW
NEARING COMPLETION
6-MILE CIRCLE OF TOWN
METCHOSIN WAY

DRIVE BY 3281 GALLOWAY (off Metchosin Road to Wishart Road, down Ackland Road to Galloway). An entire area of new homes. This attractive bungalow with duroid roof has living room and dining room combined 14x30 Kitchen 12x14. Three bedrooms 10x11, 10x13, and 12x14. Vanity bath (Basement bathroom roughed in). ALL FLOORS CARPETED WALL TO WALL. Full high daylight basement has room for two more bedrooms as well as a large rumpus room or billiard room, laundry room wired for washer and dryer.
Lot size 79x150. Taxes not assessed.
FULL PRICE $21,900
384-3916 W. WOODLEY 384-8126

BETTER THAN NEW
WITH HIGH VIEW
MAPLEWOOD AREA
PRICE $25,500

No step approach to main floor of this 3-bedroom immaculate home. Living room faces south with large picture window. Open stairway to rumpus room. Laundry room, 3-piece bathroom and workshop. Patio and lovely landscaped garden makes this a very attractive home for a family or retired couple. For appointment to view please call
592-3451, TED PARTRIDGE 384-8126

NEAR THE SEA
IMMACULATE
3 BEDROOMS

This gleaming white shake bungalow has cozy living room with fireplace — electric kitchen — 2 bathrooms and utility. Serviced by rear lane.

PRICE $19,950

To View, phone—
ERIC DAY 384-8126

1272 FAIRLANE
TERRACE

A beautiful 3 or 4-bedroom family home with a huge well-lighted recreation room all professionally finished and top condition throughout. Over 2,000 square feet of lovely living space in a spacious treed setting offering a PANORAMIC VIEW. An outstanding buy at $36,900.
See this today.
Call
384-8126 MR. GREENE 385-0795

NEW 2-BEDRM., F.P., WALL TO wall, low down pymt. and int. or lease. Schaffer, R.R. No. 1, Parksville 248-3972.

150 HOUSES FOR SALE

SWINERTON
STEWART CLARK
LTD.

608 Broughton St. 385-2481

OPEN HOUSE
1652 BURTON AVENUE
CLOSE TO SIMPSONS-SEARS
SATURDAY 2 to 4 P.M.

Well-built stucco no-step bungalow comprising 3 Bedrooms, Living room with feature wall, extra large and bright electric cabinet kitchen with dining area, adjoining utility room arranged for washer-dryer, de luxe 4-piece vanity bathroom, furnace and storage room with OOM furnace. Near-new Duroid roof. Situated on a tidy lot with large separate garage off rear lane. Close to playground, schools, bus and just a few steps away from Hillside-Shelbourne Shopping Centre. Truly a well-priced New Exclusive Listing. PRIOR VIEWING BY APPOINTMENT ONLY, PLEASE! VACANT 15th APRIL.

PRIC

150 HOUSES FOR SALE

NEWSTEAD REALTY LTD.
1010 Government 382-8117

OPEN HOUSE
OPEN HOUSE
SATURDAY 1:30 to 4:30
2501 SHELBOURNE

Tired of commuting? Well here it is!!
A crisp white split-level home with attached carport, 3 BEDROOMS plus 2 roughed-in rooms in the basement. Immaculate inside and out, close to the JUBILEE, schools, shops and transportation. Just 1½ years old with a substantial 7¼ PER CENT N.H.A. mortgage, payments of $122 per month including principal, interest and taxes.

$24,950
MRS. MARY HOLIZKI
382-8117 or 658-5776

SOOKE
130 FT. WATERFRONT PROPERTY
A SMALL ESTATE FOR THE DISCRIMINATING BUYER—$38,500

This nearly-new home was designed with care to bring indoors to every room. This one-in-a-million setting of tall trees, rolling green lawns and panoramic ocean view, set in nearly one acre of perfect landscaping.
This custom built home has three lovely bedrooms, gracious 20 ft. living room, separated from the elegant dining room by a floor to ceiling wall length granite fireplace. Watch the ocean while you work in your well equipped kitchen. The full daylight basement has a 31 ft. panelled recreation room and two more rooms roughed-in, plus the luxury of hot water heat. There are so many, many extras, new electric stove, washer, dryer, and other built-ins. Yes, I agree it is unbelievable at this price, but then "Seeing is Believing." To view exclusively, please call me now.

GWEN HARE
382-8117 or 477-6083

THERE IS ALSO A CHARMING GUEST COTTAGE ON THE PROPERTY

METCHOSIN
4 BEDROOMS
LARGE FAMILY ROOM
$28,500

This 3½ yr. old home is a beauty with many extras such as wall-to-wall carpeting. Two fireplaces. Sundeck and garden patio. A wooded and secluded back garden. This home is so well appointed and immaculate throughout. Just made for children and home-proud parents.

GWEN HARE
382-8117 or 477-6083

COLWOOD
$29,000
HOLD OR SUBDIVIDE
NOW OVER HALF AN ACRE

of lovely wooded, yet well landscaped property. This charming two-year-old, three-bedroom home offers so much. A gracious in-line living room, dining room with new wall-to-wall carpeting. A very large family kitchen with more cupboards than have ever seen and especially spacious eating area. The bathroom has a long vanity with twin basins. An open stairway leads to a daylight basement. Perfect for more rooms or complete in-law suite. To view please call

GWEN HARE
382-8117 or 477-6083

PERFECT FOR VLA
$18,000

½ Acre of beautiful land in Metchosin, plus a 3-bedroom home with possibility of more land if desired. To view this completely fenced property with its charming and comfortable home — close to beach — call me anytime —

MRS. SEDGER
382-8117 or 479-3673

6-MILE CIRCLE
5.4 ACRES
CHARACTER AND PERFECT SECLUSION

You can hear the "Quiet" in this beautiful country setting. This spacious 3-year-old home boasts 1600 sq. ft. of surprise and delight. Designed to give the utmost in indoor-outdoor living. The gracious living room, separate dining and master bedroom capture the great outdoors with an expansive use of ceiling to floor windows. Dreamy light and bright kitchen with a large utility room off; 3 bedrooms, 2 baths, sundeck, huge double drive-in garage. A plastered recreation room with a 2nd fireplace and third set of plumbing roughed-in in basement. Today's best buy priced at

$42,000
MRS. MARY HOLIZKI
382-8117 or 656-5776

MAYFAIR
3 BEDROOMS
VACANT
REASONABLE DOWN PAYMENT

Once more I bring to you a lovely spotless semi-bungalow priced well below market value. Can you picture this large living room with fireplace. Two large bedrooms on the main floor, all in new condition, even to the newly sanded floors. Modern Pembroke bath. Large third bedroom upstairs. Full basement. Oil-o-matic heat. New wiring, copper plumbing. Large fenced lot. Taxes but $80. Priced to sell quickly at only

$17,500

Seeing is believing. Call now
MRS. V. ROBERTS
382-8117 or 592-2171

COLWOOD
7½ PER CENT MORTGAGE
$4,500 DOWN
$103 PER MONTH

This lovely modern 2-bedroom home is waiting for you to move in as soon as documents can be Registered. All plaster walls and hardwood floors. OOM heating, stucco exterior. Duroid roof and carport. This is a steal at only—

$15,600
JOYCE BARLOW
382-8117 or 383-6294

NEWSTEAD REALTY LTD.
1010 Government 382-8117

ESQUIMALT
4 BEDROOMS
TERMS

Do you need a four-bedroom home in Esquimalt? No mortgage to raise. Full basement. Large living room. Water side of Esquimalt Road. See this spotless home now. Priced in your bracket at

$22,900

Also a lovely little 2-bedroom home in Esquimalt with full basement, that is clear title and asking only

$18,950

ALSO
Gleaming stucco two-bedroom, full basement bungalow in Munro area

$21,900

Call MRS. V. ROBERTS
382-8117 or 592-2171

HIGH LOCATION
SWEEPING OCEAN VIEWS
CORDOVA BAY AREA
NEW

Modern, architect designed home of tomorrow for a discriminating home buyer. Roomy entrance hall. Spacious entertaining room with fireplace. Exotic living room with fireplace — also guest size dining room. Push-button kitchen plus spacious eating area. 3 well planned bedrooms. 2 full vanity bathrooms. Separate utility room, storage, latest in light fixtures.

FULL PRICE $49,900

MR. PARENT
OFF. 382-8117 RES. 382-3219

MEARS, WHYTE AND GOWER LTD.
2188 Oak Bay Ave.

MILLSTREAM AREA
$17,950
SPOTLESS
THREE BEDROOMS — SPOTLESS

One of the best buys in this area and only 4 years old. This home offers attractive living room with mahogany panelled wall, oak floors, double paned studio windows. Very modern electric kitchen with counter-top range and overhead oven. Oodles of cupboards. THREE BEDROOMS, 4-pce. bathroom. Utility and small laundry room. Part basement with one of the best oil furnaces (Lennox). Many extras including storm doors and windows, etc., and the newly landscaped garden is completely fenced. All this within walking distance to shops and school. BEAT THIS AT ONLY $17,950. To view, please call S. W. SPAVEN, 385-7707 anytime.

SIDNEY BEAUTY
(NEAR RESTHAVEN)
LOVELY RANCHER
SECLUDED LOCATION

1,800 sq. ft. of delightful CHARACTER HOME on a DOUBLE lot in a SECLUDED location at an UNBELIEVABLE price of $28,500. THREE big bedrooms with a full, CERAMIC TILED BATHROOM off the master bedroom — SPACIOUS kitchen — Family room (dining room). Breakfast bar and stools — carpeted DEN. EXPENSIVE wall-to-wall carpeting in 25 ft. living room and hallway. HUGE double garage (workshop area). To replace this beautiful home with its HEAVY SHAKE ROOF would cost $8,000 more than the asking price. This is definitely a BEST BUY! Will show this weekend.

JOHN BISHOP
RES. 656-2308
OFFICE: 479-1667
24 HRS.: 385-0022
Royal Oak Properties Ltd.

ROYAL TRUST
REAL ESTATE SALES DEPT.
CLOSE TO UPLANDS

To close an estate four-room siding bungalow situated at 2720 Heron Street, living room, kitchen, 2 bedrooms and 3-pce. bathroom. Full basement with bedroom. Oil HA heating. Taxes $243.89.
PRICE $16,500

A. E. COLES, 388-4311
Evenings 592-3331

ROYAL TRUST
Corner Government and View Street
Member Victoria Real Estate Board

CLOSE IN
REASONABLE — $15,900

CLEAN SOLID SPACIOUS FULL BASEMENT BUNGALOW. OIL HEAT, LARGE ELECTRIC CABINET KITCHEN. EXCELLENT TERMS OR WILL CONSIDER TRADE. WHAT HAVE YOU? THIS IS A GOOD ONE. NOT ONE BLOCK OFF DOUGLAS STREET. GOOD SIZED LOT.

Dial Cliff Stretch 592-3969 or Mildred Stapelia at 477-4860. J. H. Whittome & Co. Ltd., 388-4271. 706 Fort St.

FURNISHED — CLOSE IN
Just a stone's throw from Beacon Hill Park. 2 suites, approx. 4½ rooms and 3½ rooms, separate garage, full high basement, new oil furnace, 2 electric meters, 2 sinks, two 3-piece bathrooms, back lane, fully furnish except for linen. (4 Bdrms and 2 baths.) Assume Agt. of Sale for $10,800 at 8 per cent, payments $80 P. and I. Full Price only $20,500. Please phone W. Dickie, office 382-4312 (Res. 477-4662), Dickie Agencies, 919 Fort.

OPEN HOUSE
CORDOVA BAY SEAVIEW
Sat. 1:00-5:00 P.M.

Modern spacious (1500 sq. ft. on each floor), fabulous seaview home, up to 5 bedrooms or ideal inlaw suite arrangement. low interest financing. 2 carports, sundeck and other extras. Not listed before. To preview call G. Ireland, Quadra Realty Ltd. 385-1431 or Res. 656-8408.

5 BEDROOM CHARMER
$24,900
COOK-HILLSIDE

This family man's special will come your way but once. Bright spacious rooms characterize this older but well-kept home. 7 per cent financing, easy terms. This won't last so call me now — G. Devlin — CONCORD REALTY LTD., 388-5471.

1.02 ACRE

Close-in location, near proposed new development. Peaceful panoramic views. Over one acre with good near term prospects. Excellent modernistic stucco bungalow 3 spacious rooms plus utility, basement, garage. Try V.L.A.
ASKING $29,900
Phone M. Warawa, 382-3068

SEAVIEW HOMES

We now have a good choice of modern seaview homes in Gordon Head and Cordova Bay. Seaview is scarce so now is the time to buy. Please phone G. Ireland, Quadra Realty Ltd. 385-1431 (24 hrs.) or Res. 658-8408.

LANSDOWN PARK

3 bedroom bungalow, near Uplands School, 1,515 sq. ft., 1½ bathrooms, rumpus room, spacious lot. $23,000 — Call Archie Greene, 385-0795, 384-8126 Pemberton, Holmes Ltd.

HARRY FOSTER LTD.
OPPOSITE "The Bay"
1732 Douglas 382-2101

$2,700 DOWN
$19,500 FULL PRICE
"TOWN 'N COUNTRY"
5 ROOM STUCCO
BASEMENT — OOM

IMMEDIATE POSSESSION! Excellent through hall floor plan features large living room; dining room; electric kitchen with dining area; Pembroke bathroom; 2 bedrooms. Full basement. Just ½ block from Town N' Country Shopping Center.

HERB HODGSON
382-2101 Res. 382-6835

"A DUPLEX LOT"
AND A LOVELY HOME!

The house SPARKLES! It consists of a living room, a functional electric kitchen with utility hookups. One master bedroom, another good bedroom (plus another bedroom in the basement). It's got a 20-foot FAMILY ROOM with huge glass sliding doors. THIS IS EXCEPTIONAL! Rumpus room down stairs, too! Included in the price is enough EXTRA LAND TO BUILD A BIG DUPLEX to face on a dead-end street. It's ZONED and APPROVED. It could appeal to a CONTRACTOR OR INVESTOR. Rent the duplex and house or live in one and COLLECT 2 RENTS. FULL PRICE $33,000.

C. VINING, 382-2101 or
Res. 479-3786.

B.C. LAND & INVESTMENT AGENCY LTD.
922 Government St. 388-5558
"Serving B.C. Since 1863"

SEA VIEW
GORDON HEAD

Spacious, bright, well-built, six rooms plus rumpus room in a full high basement which lends ideal opportunity for 1 or 2 additional bedrooms. Living room is large with raised hearth fireplace, guest-size dining room, big bright kitchen with eating space, thru hall to 3 nice bedrooms. Large fenced lot. Among other attractive homes. Schools and bus close by.

Only $27,500
KEN WALTERS OR
PAT HOPE
388-5555 anytime.

SOUTH OAK BAY

This lovely 2-bedroom retirement bungalow is situated on a quiet street. Stone throw from GOLF COURSE and BEACH. Wall to wall carpet in L-shaped living and dining room. Through hall, cabinet electric kitchen and 4-piece Pembroke bathroom. Full basement drive-in garage, easy to maintain lot.

PRICE only $25,750
To view call DIRK OKKER
Res. 478-4501 388-5555

OAK BAY
HIGH WITH VIEWS

Immaculate spacious 3-bedroom bungalow situated on a treed lot with views. Full cement basement with large finished rec. room and extra plumbing. Attractive exterior and lovely grounds.

PRICE $38,500
Call Pat Hope, 388-5555 anytime.

LANGFORD AREA

2 bedrooms and den, remodelled kitchen. Extra large lot with wading pool, patio, cherry peach, plum and apple trees plus shrubs. $5,300 will handle balance at $105 per month. Full price $15,300.

White stucco bungalow on large lot. 3 bedrooms, electric heat, washer and dryer hook-up. Firm price $12,500.

3 bedrooms, no basement. About 10 yrs. old. 12x20 living room with lovely W-W carpet and feature wall of teak. Separate garage, patio. $15,800.

Family home on ¼ acre lot. 2 bedrooms on main floor, large upstairs bedroom partly finished and another room in basement. $5,000 will handle and balance at $130 per month. Asking $15,900.

478-5558
Shirley Wilde Res. 478-2459
Ruby Holden Res. 642-5952
Goldstream Properties Ltd.

B
BUY
Y
DIRECT FROM BUILDER

2049 Cedar Hill Cross Road — New luxurious split-level executive home overlooking the beautiful treed area of the University grounds. W to W carpet up and down. Three bedrooms. Space for further expansion. Two full baths. 1 off master bedroom. Double carport. $39,470.

Call me anytime, including weekends. Charles Morris. 384-4224, of
REESON AND PINCH HOMES

4 BEDROOMS; FULL BASEMENT

new wiring; oil furnace. This home is well maintained; Near George Jay School. Early Possession. $12,500.

3 BEDROOMS, FULL BASEMENT

fully furnished older home in first class condition, $19,900. Phone FRANK BEAMISH 385-2471 or 477-8080. Johnston and Co. Ltd.

4 BEDROOMS — GORDON HEAD

LAND APPRECIATION IN THIS AREA WILL MAKE THIS 1-3 ACRE A GOOD HOLDING PROPERTY AS WELL AS FURNISHING ITS OWNER WITH 1,300 SQ. FT. OF COMFORTABLE FAMILY LIVING. ONLY 4 BLOCKS FROM CENTRE OF U-VIC CAMPUS AND ON MAIN THOROUGHFARE. NEAR ALL SCHOOLS AND CLOSE TO BUS LINE AND RACQUET CLUB. PHONE MARY SMALL, 386-5544 or 386-4401.

Shirley Philips' Homefinders Ltd.

UPLANDS COLONIAL

$49,500 — modern gracious home of eight wonderful rooms, plus a games room and a party room. Four sets of plumbing, four bedrooms all upstairs, large den with fireplace. Drive-in garage and a separate garage. Level lot with drive. A beautiful home for the professional man and his family. Immaculate and tastefully decorated and with lots of carpeting.

386-3941 MARCONI REALTY

$13,200

2 Bedroom house. Esquimalt. 383-9686, 382-6611.

BUY FROM BUILDER. A NEW 3-bedroom home with full basement on large treed lot on 3277 Galloway Rd., Colwood. Large L.R. and D.R. Plastering just beginning, so can choose your own textures and colours. Asking $23,500. Infor. 478-2998.

F. N. CABELDU LTD.
Established Since 1932
1212 Broad 383-7174

IN FAIRFIELD DISTRICT, 2 BEDROOM home, excellent condition. $21,800. 384-2307.

MODERN (POSSIBLE) DUPLEX, double lot. Furnished. $34,000. P.O. Box 3500.

J. H. WHITTOME & CO. LTD.
706 Fort St. 388-4271
Est'd. 1893
Victoria, Duncan, Chemainus
• • • •
OWNER'S LOSS
YOUR GAIN
$23,900

The owner being transferred makes it possible for you to be the proud owner of this lovely home located in a desirable area of Saanich close to all facilities. The well laid out floor plan has a through hall from the attractive entrance, living room enhanced by a floor to ceiling fireplace, modern kitchen with plenty of work space and a large separate eating area, 3 bedrooms and a 4 piece bathroom. The full basement has a comfortable rumpus room with a bar, a 4th bedroom, a roomy laundry area, plus a spacious room for games or work shop. There is a large sundeck and landscaped lot for your outdoor enjoyment. DON'T MISS THIS OPPORTUNITY. Call

TOM MOTTERSHEAD
388-4271 383-6039

• • • •
LANGFORD

Modern 2 Bedrm home with sundeck and carport. Full basement with extra bedrm and space for Rec. Rm. A nicely landscaped fenced lot. Quiet area, close to bus, schools, shops. Low taxes. $17,800. Exclusive to MRS. HUTTON, 388-4271 or 386-3927 (Res)

• • • •
50 MILLION REALTORS
CAN'T BE WRONG

Well . . . not quite 50 million but a large turnout last Wednesday afternoon were overwhelming in their praise of this attractive, well planned Colonial style home on Beach Drive. Designed for family living with 4 BR's, 4 bathrooms, a den on the main floor, and a fabulous party room plus games room on lower level. Located in Uplands with a partial sea view and an easy care lot. Price $63,500, and we'll give a guarantee on the sale of your own home, if desired. Call today for appt. to view. Mrs. Gerry Hutton, 386-3927 or Wilfred Davies, 658-5276 or 388-4271 anytime.

• • • •
HERE IS VALUE

Where can you find a modern stucco bungalow with 1200 sq. ft. of living area, 3 bedrms, L.R. with F.P., separate dining rm., pretty kitchen 50'x132' lot. For only $16,900. Where? On a high location, where Sea Captains of yester-year used to live and with their telescopes identified incoming ships. Be the one to enjoy the same pastime.

RUTH LUKAITIS 388-4271

• • • •
PERFECT RETIREMENT

Langford Area — Close to Stores and shopping. Cozy and warm 2 bedroom home with large kitchen, living room with attractive fireplace. Priced to sell with flexible terms. For more information please call

NETTIE STECIUK
388-4271 anytime

• • • •
METCHOSIN

2 Bedroom, no basement home on 2-3 of an acre. Some Sea View and access to a Lagoon. Listing Price $15,900, but your offers on the end price are invited.

EDITH GUTEMAR,
388-4271

• • • •
SIDNEY SPECIAL
$23,900

Brand new and eligible for government 2nd mortgage. Luxurious 2 bedroom wall to wall carpet; built-in stove; large picturesque windows and spacious open planning. Lower level designed for 2 bedrooms, recreation room, laundry room and bathroom. Call Mildred Stapelia at 388-4271, or 477-4860 Anytime.

• • • •
SIDNEY
$21,900

Immediate possession, low down payment. New Cathedral entrance, 3 bedroom bungalow with many extras, full high well planned lower level designed for 2 extra rooms and rumpus room. Dial Cliff Stretch at 592-3969 or 388-4271 Anytime.

• • • •
CEDAR HILL AREA
QUIET CRESCENT
MINT CONDITION

This home is well worth your seeing if you are looking for an excellent 3-bedroom home, with an extra professionally finished bedroom in the full basement. There is a lovely living room with fireplace, large electric kitchen with family sized eating area. Heating is OOM and oil fired hot water. Situated on a large landscaped lot, this 10 year old home is a good one at the asking price of $25,900.

TRADES INVITED — USE THE EQUITY IN YOUR PRESENT HOME TO MOVE INTO THIS HOME.

FRED BELL.
"Ring BELL for Service"
388-4271

• • • •
4 BEDROOMS $23,900

Two year old three-bedroom home, with an extra down, on a quiet street. This lovely home has a cathedral entrance and nice sized L-shaped living, dining room. Yes, there is a fireplace and garage. An excellent buy with $8900 down as cash to mortgage.

Call MURIEL THOMPSON
RES. 477-2251
ANYTIME 388-4271

• • • •
OLDER BUT LOVELY
$19,900

Choice location on Richmond Ave. in Fairfield. Panelled combination living and dining room with massive raised hearth fireplace. Cosy den and 2-piece bath plus large bright kitchen complete the main floor. Upstairs are two twin size bedrooms and 4-piece Pembroke bath. Full basement with rec. room, or an extra bedroom. The professionally landscaped grounds are outstanding. Trades considered. To view this new exclusive listing call 388-4271 or 478-6648.

BILL ANDERSON

• • • •
WHITTOME'S BUY, SELL AND TRADE HOMES

$13,500
Town and Country

OLDER 2-BEDROOM FULL BASEMENT HOME. NEAT AND CLEAN. ON A CORNER LOT. ELECTRIC KITCHEN. AUTOMATIC OIL HEAT. NO FIREPLACE. SUITABLE FOR SMALLER FAMILY OR RETIRED COUPLE.

JACKIE WALDRON or
PAT BARBAR.
388-4401
Shirley Philips' Homefinders Ltd.

UNIVERSITY REALTY, LTD.
3639 SHELBOURNE ST.
IN THE PLAZA
477-1855
ASK ABOUT OUR
TRADE-IN PLAN

IMMACULATE
RETIREMENT OR STARTER

First time on market. 2 large bedrooms, beautiful living room, fireplace, family size kitchen. Utility wired for washer and dryer. Sparkling hardwood floors. Drive-in garage. Oak trees, rockery, shrubs. Truly a "Must See"
Asking $19,900

JACK RODGER, 477-1855

DRIVE BUY
607 JUDAH ST.

4 BEDROOMS
MODERN
FULL BASEMENT
LARGE KITCHEN
L-SHAPE LIVING ROOM
DINING ROOM
MOUNTAIN VIEW
MUST BE SOLD

OFFERS
JACK RODGER, 477-1855

UNIVERSAL BUILDERS
Div. of Capital Mortgage Corp. Ltd. "110 Per cent Satisfaction Guaranteed . . . or your money refunded."

HAVE YOU SEEN OUR FURNISHED SAMPLE HOME?

. . . Then here is something you've missed!! Drive straight out Quadra St. to Beckwith Ave., in High Quadra, turn right on Beckwith about a block, and see our 'Open House sign at . . . .

822 BECKWITH AVE.
OPEN 10 A.M. TO 10 P.M. DAILY
UNDER FLOODLIGHTS

. . . Ask for our list of new homes available, identical (except for exteriors), to this one on display! Prices start at . . .

$18,950. THROUGH TO $22,100
ON NEW HOMES
CURRENTLY AVAILABLE IN

1—STRAWBERRY VALE
2—LANDFORD
3—SIDNEY
4—HILLSIDE-SHELBOURNE

. . . $1,000. Home Owner Grants available to qualifying purchasers on all these new homes, so . . . act fast and get your share!! Mr. Jones, or Mrs. MacDonald in attendance, 478-5548, 10 a.m. to 10 p.m.

UNIVERSAL BUILDERS
Div. of Capital Mortgage Corp. Ltd. "100 Per cent Satisfaction guaranteed . . . or your money refunded."

BASTIONSQUAREPROPERTIES
BASTIONSQUAREPROPERTIES
BASTIONSQUAREPROPERTIES
BASTIONSQUAREPROPERTIES
BASTION SQUARE
BASTION SQUARE
BASTION SQUARE
BASTION SQUARE
BASTION SQUARE
BASTION SQUARE
BASTION SQUARE
BASTION SQUARE
BASTIONSQUAREPROPERTIES
BASTIONSQUAREPROPERTIES
BASTIONSQUAREPROPERTIES
BASTIONSQUAREPROPERTIES

BASTION SQUARE
PROPERTIES
of Victoria Ltd.
50 BASTION SQUARE 388-4294
24 HOUR SERVICE

C. G. HEISTERMAN & CO. LTD.
1121 Blanshard St. 383-4161

OAK BAY
4 BEDROOMS — DEN
$25,900

Situated close to Victoria Golf Club, this older home consists of Living room with fireplace, separate dining room and Den with fireplace, new 4-Pce. bath on main floor. Upstairs are 4 bedrooms. Full basement, auto oil heat. For apointment to view call Mr. Biannin, Res. 385-1196.

TOWN & COUNTRY REALTY LIMITED
3817 Douglas St.
382-7276

OAK BAY SOUTH
BRAND NEW—$44,500

3390 Windsor Rd., over 2,600 sq. ft. of finished area. Three full 4-pce. bathrooms, 5 bedrooms, 2 fireplaces. More room for expansion. Close to all conveniences. Must be seen to be appreciated. Clear title.
Other executive homes under construction in choice areas.
J. Fitterer Builders Ltd., 382-2880 Eves. and weekends, or 386-3710 anytime.

SIDNEY
Open Every Afternoon
2440 Malaview Ave.

1½-year-old, 2 bedrooms plus carport, all-electric home, landscaped, fenced, one of the best locations, ¼ block from sea, low taxes. Immediate occupancy. Price $18,000.
Owner, 656-3894.

$23,000
MOVE IN TODAY
530 LEDSHAM, COLWOOD

Just completed by Gardner Construction, 3 bedrooms with Cedarwood kitchen, roughed-in plumbing in full basement. Situated on treed lot 65x135. Phone H. Blake, 478-1272 anytime.

BEAUTIFUL RETIREMENT
CEDAR HILL AREA
BY VISTA HOMES

Neat, high location. Quiet street. Wall-to-wall in living room (fireplace), hall, and 2 bedrooms. Modern kitchen. Large den finished down stairs. $26,900. Phone 592-7403.

HERE IS YOUR CHANCE
Very attractive spacious de luxe home of five rooms. Through hall, full high basement, OOM heating, garage. Oak Bay, beautiful location. Must be seen, call
F. MARCONI 386-3941
MARCONI REALTY 620 View

BY OWNER — $3,450 DOWN
3 bedrooms plus 1 in Bsmt. OOM heat, 4-Pce. bath. Lot 82x173, fenced. IMMACULATE, w to w in 1 room and MUCH MORE. F.P. $16,750. 386-9107 or 386-5398 weekends and Eves.

RETIRE IN PARKSVILLE

2 new 2-bedroom houses. Very cosy, close to beach, 1 mile to downtown. $14,800, $15,400. Also 1½-year-old 2-bedroom with daylight basement. $17,800. For more information please phone 592-7435.

STRICTLY PRIVATE
South Oak Bay, charming tudor, 2 or 3 bedroom. Full basement, dining room. Very quiet location. Close to bus and schools. $22,900. 386-3674.

HOUSE ONLY, APPROXIMATELY 950 sq. ft., in good condition. Ideal for summer cottage. $950. Phone 385-0841 after 5 to view.

BY OWNER, 2-YEAR-OLD, 3-BEDROOM, full basement, double carport, sundeck double plumbing and rec. room. 658-8276.

PRIVATE SUITABLE FOR handyman. 4 bedroom, full basement. Oil heat. Plus 3 building lots. $20,000, $10,000 down. Phone 479-3488.

PRIVATE: 5-YEAR-OLD HOME for sale, 3 bedrooms, full basement. 479-5232.

DIRECT FROM BUILDER
New 4 bedrooms, $32,000. Phone me, have a look and make an offer. 477-1731.

NEW 2 BEDROOM SIDE BY SIDE duplex, in Colwood, $28,500. 478-2048.

"WIDE OPEN HOUSE"
SATURDAY APRIL 5, 1969
1:00 TO 5:00 P.M.

2 Bedrooms, full high basement, ready for development. Oil-o-matic heat and electric hot water. This home has been completely renovated and you may choose your own design for landscaping. Don't miss seeing this at 1004 Linda Lane — off Carlow Ave. in Langford. Full price $16,000. Try your down-payment.

COMMERCIAL OR HOLDING

4 Bedrms., large L.R. and kitchen, oil-o-matic heat, secluded garden. Foul Bay area. Full price $17,500. It won't last.

CALL RAY HEADRICK
REX HUGHES AGENCIES LTD.
Office 478-1729 Res. 478-5692

ETTEMA REALTY
ETTEMA REALTY
ETTEMA REALTY
LTD.
1802 Cook St. 383-7115
Specializing in Satisfaction

NATIONAL TRUST CO. LTD.
SIDNEY
EXECUTIVE HOME

Many luxury appointments in this one year young home. Two king size bedrooms, up; one with bath en suite and dressing room, the other with sliding glass doors to patio. The third large guest bedroom in basement. Fully finished rec room, raised hearth fireplace. Intercom system for privacy and entertainment. Double carport. Excellent 7¼ per cent financing. Price $35,900. To view this exclusive, Phone:

TOM BEAL
Res. 592-1069 Bus. 386-2961

THE MOST BEAUTIFUL
IN BRENTWOOD

Tremendous seaviews from this super home. Spacious beamed ceiling living room with expensive white brick fireplace. Big dining area in-line. Costly wall-to-wall carpeting throughout. Huge kitchen with built-in range and oven, bar and stools. Big sundeck with barbecue chimney. Louvred glass window in vanity bathroom. Three good bedrooms. 28 Ft. rumpus room with slate fireplace, bar and adjoining patio. Fabulous billiard room. Big workshop. Full bathroom with shower. Laundry. Definitely MUST SEE! Practically new! Asking $43,500.

MABEL CRACK, 652-1412
479-1687 (9-5 p.m.) 385-0022 (24 hrs.)
Royal Oak Properties Ltd.

SOOKE
HORSES AND VIEW

1,700 sq. ft. of spacious living just beyond Sooke Village. Check these features:
1. 4 spacious bedrooms
2. Large living room with fireplace
3. Spacious electric cabinet kitchen with combined dining area
4. Den with built-in bar
5. Tri-level plan
6. Over 2 acres of cleared, cross-fenced land
7. Barn for 4 head
8. View of Straits and Olympic Mountains
9. Large existing 7¼ per cent mortgage
10. Full price only $30,000

Call me anytime. Bill Kozak, 642-3628; Res. 642-3404. Condor Realty Limited.

ALL UNDER $20,000
IN SIDNEY

1. Attractive 2 bedroom home with self contained 1 bedroom suite—$19,500.
2. On .4 ac close in. 3 bedroom home. Can be financed or V.L.A.—$19,000.
3. Some work needed to finish. 3 bedroom home plus cottage.—$16,800.
4. Completely renovated 2 bedroom home. Large blacktop area. No grass to cut.—$16,800.
5. New all electric 2 bedroom home Retirement special—$16,800.

CALL NOW.
656-4000 K. DROST 656-2427
SAANICH PENINSULA
PROPERTIES LTD.
(In Sidney across from Safeway)

OLD WORLD CHARM

Genuine log residence completely modern on 8.28 acres of sloping, treed land in Deep Cove. Two bedrooms up, drive-in garage in basement, living room with stone fireplace, dining room, guest cottage, and various outbuildings included. Now divided into SEVEN separate lots. Reduced $8,000 to $45,000.

See this today!
656-1154 Mr. Elwell 477-3698

GORDON HULME LTD.
We Serve
The Peninsula
ALSO OPEN SATURDAYS
2444 Beacon Ave., Sidney, 656-1154

SOOKE REALTY LTD.
MRS. GOLDIE
642-5426

Well-kept home on large lot. Beautiful view of Sooke Harbor. Living room with fireplace, dining room, all-electric kitchen, bathroom and 2 bedrooms on main floor. Finished bedroom down with roughed-in rec room, utilities, etc. Automatic oil heat. $5000 down on $21,500.

Half-acre with stream at back. Compact, comfortable, no-basement home, 2 bedrooms, living room, kitchen and utilities. Large carport with storage. Close in. Excellent condition. $15,500.

Excellent family home, 4 bedrooms. Automatic oil heat. On 1 1/8 acres. Price $18,500.

THE COUNTRY COTTAGE
WITH CHARACTER

Nestled on the side of a hill with a beautiful valley view, this little charmer has ½ acre of seclusion, rockeries and trees. Large living room with fireplace, two bedrooms. Cozy country kitchen, sunroom, patio, fish pond and climbing roses, all for $18,500.

EDITH SMITH, 656-1627
Gordon Hulme Ltd. 656-1154

SOOKE
13 ACRES AND COTTAGE

This secluded acreage lies just beyond our golf course. Approx. 1½ miles from village. Mostly treed with only about 2 acres cleared. Prefab cottage on property serviced with well and pump. No hydro yet but readily available. Excellent for development or holding. Asking price $15,000, terms available. For more information on the above or other properties call Bill Kozak, 642-3628, Res. 642-3404.

Condor Realty Ltd.

SAANICH PENINSULA
6 ACRES — $22,500

Natural finish forest siding set in a cedar grove. Here's seclusion, beauty and comfort. Fireplace and wall-to-wall carpet in hall and living room. Covered patio off roomy dining room. Two big bedrooms. Gay kitchen with hobby or sewing area. A large greenhouse accommodates an active nursery business. Over two acres cleared with water pipes to it. Approximately 200-year-old raspberry canes, some meadow and some quiet wooded areas.
GRAY LORENZEN
652-1038 — 388-4401
Shirley Philips' Homefinders Ltd.

151 COUNTRY HOMES AND PROPERTIES

BUILDING LOTS IN METCHOSIN subdivision and view lots from $5,000. Limited time offer.

CALL RAY HEADRICK
REX HUGHES AGENCIES LTD.
Office 478-1729 Res. 478-5692

SIDNEY REALTY LTD.
In Central and North Saanich
Phone 656-2622, Sidney

Elegant Touch

859

by Laura Wheeler

For fashion's new look, embroider an initial in contrast color or shaded tones.

Initial it elegantly — add smart touch to blouses, bags, dresses, linens. Pattern 859: transfer two 3-inch alphabets; one 1-inch; directions.

Fifty cents (50c) in coins (no stamps, please) for each pattern — add 15 cents for each pattern for first-class mailing and special handling — to Laura Wheeler, care of The Daily Colonist, Needlecraft Dept., 60 Front St. W., Toronto, Ont. Print plainly pattern number, your name and address.

New 1969 Needlecraft Catalogue — best town-sport fashions, most new designs to knit, crochet, sew, weave, embroider. 3 free patterns inside. 50c.

New! "50 Instant Gifts" — make it today, give it tomorrow! Marvelous fashions, toys, decorator articles. Ideal for all occasions. 60c.

Book of 16 Jiffy Rugs to knit, crochet, sew, weave hook. 60c.

Book of 12 Prize Afghans. 60c.

Book No. 1—16 Superb Quilts. 60c.

Book No. 2—Museum Quilts—12 rare, outstanding quilts. 60c.

Book No. 3—Quilts for Today's Living. 15 unique quilts. 60c.

Top of Fashion!

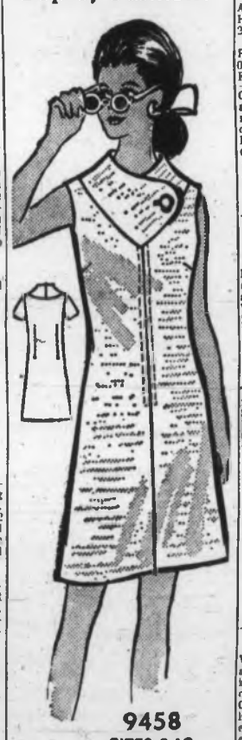

9458
SIZES 8-18

by Marian Martin

At the very top of fashion is the high-curved yoke-detail. Zip into this skim for sightseeing and being seen at your best always.

Printed Pattern 9458: New Misses' sizes 8, 10, 12, 14, 16, 18. Size 12 (bust 34) takes 2¼ yards 45-inch fabric.

Sixty-five cents (65c) in coins (no stamps, please) for each pattern — add 15 cents for each pattern for first-class mailing and special handling. Print plainly size, name, address and style number.

Send order to Marian Martin, care of The Daily Colonist, Pattern Dept., 60 Front St. W., Toronto, Ont.

Spring Send-off! More fresh, young, easy-sew styles in Spring-Summer Pattern Catalogue. Free pattern coupon. 50c.

New Instant Sewing Book — shows you how to sew it today, wear it tomorrow. Over 500 pictures. Only $1.

151 COUNTRY HOMES AND PROPERTIES

DEEP COVE
DELIGHTFULLY SECLUDED ¼-ACRE LOT, LIGHTLY TREED, HAS PASSED THE PERCOLATION TEST. FULL PRICE.....$5,750

NORTH SAANICH
One and one-half acres in two separate parcels. Located on Lochside Drive. There is a half-acre lot with sweeping marine view and adjoining it there is an acre lot complete with two modern homes and a large workshop. Terms available. Full price $57,000

SIDNEY
Six-bedroom house on two apartment zoned lots, just two blocks from Beacon Avenue. Terms available. Full price.....$23,900
Terms Available

DEEP COVE
Three one-acre lots on Laurel Road. Can be handled with $6,000 down and the balance at $100 per month, including interest at 6½ per cent. Full price $12,000

Sidney Realty Ltd., 656-2623
John A. Bruce, 656-2023
Bill MacLeod, 656-2001

B BLOCK B
B BROTHERS B

COWICHAN RIVER
CHOICE ACREAGE
FAMOUS FISHING AREA

Ten acres of virgin timber with over 1000 feet river frontage, year round mountain stream crossing property. Best rainbow, cutthroat and brown trout. For further details please call
386-3281
WAGNER-FORD-THORNE

B BLOCK BROTHERS B
B REALTY LTD. B

WATERFRONT LOTS

Two beautiful one half acre lots on the way to Sidney. Lots of trees and a delightful sandy beach. Price, each $16,000.

Exclusive with H. D. Johnstone
384-8109 (24 hours.)

WATERVIEW LOT

One, almost one acre, lot in North Saanich with a terrific sea view. Lots of trees. City water to the property. There is beach access within 200 ft. Full price $14,000. Call H. D. Johnstone
384-8109 (24 hours.)

George Randall Ltd. 737 Pandora Ave.

SHAWNIGAN LAKE

High location, sensational view, access to the lake. A cosy stucco bungalow on 4 lots with a large bedroom, living room with dining area and heatilator fireplace, modern kitchen, basement, partly furnished. $15,900. Easy terms. Joe Rickard, 385-8771 or 656-1628. Brown Bros. Agencies.

SHAWNIGAN LAKE
VIEW LOT

80x200 — Cleared and levelled, new stucco garage, good well, lake access. $5,500 — Terms. Joe Rickard, 385-8771 or 656-1628. Brown Bros. Agencies.

DEEP COVE
RETIREMENT SPECIAL

Bright and sunny 5 Rm. Bungalow. All rooms spacious. S.W. exposure on nearly 2 acres facing Madrona Drive. Well built, fully insulated. Full bsmt. with extra room and 2 pce. bath. Peaceful and quiet location with lovely seaview. Variety of fruit and ornamental trees. Good V.L.A. Low taxes. Asking $35,000. To view please call MRS. HUTTON, 386-4271 or 386-3927 (Res)

J. H. Whittome and Co. Ltd.
706 Fort St., Victoria.

SOOKE

3½ acres of riverfront property, ideal for commercial or private development. Price $8,500.

2

153 WANTED TO BUY HOUSES

YOUR HOME OR PROPERTY IS REQUIRED FOR THE MANY BUYERS WHO ARE CONTACTING BLOCK BROS. REALTY LTD., 386-3231

Wanted for elderly couple 2 or 3-Bedroom home up to $21,000 in Mayfair or Town and Country Area. FREDDY STARKE 386-3231 or 477-5905.

• • • • • •

Older houses to fix or suitable for rental purposes. Any area for CASH or CASH TO MORTGAGE. IRENE DALZIEL 386-3231 or 384-8892.

• • • • • •

2-Bedroom house in Gorge or Esquimalt for retired couple with occupancy in May. Ben Greig, 386-3231 or 383-8858.

• • • • • •

3-4 BEDROOMS — COLWOOD OR Metchosin area. $25,000 to $35,000. FRANK M. VINSON 386-3231 or 478-5411. BLOCK BROS. RLTY.

• • • • • •

3 bedrooms, 4-pce. bathroom, garage or carport no basement, under 25 yrs. Well maintained $8,000 dn. Oak Bay or Gordon Head area. Please call BETTY M. McARTHUR, res. 592-7749.

• • • • • •

Doctor needs four bedroom home near hospital $35,-$45,000 Oak Bay area preferable. Call MARGARET OR DON MacCLEMENT, 386-3231 or 652-2210.

• • • • • •

2-bedroom house, minimum steps. Need not be new, but must have character. Approx. $25,000. Any good area. Call DON or MARGARET MacCLEMENT, 386-3231 or 652-2210.

• • • • • •

For cash — 2 bedroom — no base. — no objection to wartime house. Prefer Esq. BETTY SILVER 386-3231.

• • • • • •

2-3 bedroom homes on or near transportation, preferably walking distance to town, to $23,000. MRS. FRASER 477-1411.

• • • • • •

Lots or acreage — Large or small — near or far, AL SMILLIE 386-3231.

• • • • • •

Long Low rancher within 20 mins. drive to downtown. BETTY SILVER 386-3231.

• • • • • •

3 bedroom basement home with rec. room finished or unfinished any desirable area, near schools, to $30,000. MARJ. NAPPER 542-9554.

• • • • • •

2 and 3 bedroom homes any good residential area $20,000 to $30,000 price range. EARL MCLACHLAN, 592-0972.

• • • • • •

Doctor requires 4-bedroom home, $35,000 to $45,000. Call Don or Margaret MacClement, 386-3231 or 652-2210.

• • • • • •

Sidney area — 2 or 3 bedrooms. Call Don or Margaret MacClement, 386-3231 or 652-2210.

386-3231

BLOCK BROS.
1800 BLANSHARD ST.

5 HOMES NEEDED DESPERATELY!

2—Two or three-bedroom bungalow. Living room, dining room, with or without basement, with garage or carport, in Oak Bay area. $15,000-$23,000. One for cash client.

1—Two or three-bedroom, living room, dining room, with or without basement. Maplewood area. $19,000-$24,000.

2—Three-bedroom, living room, dining room, full basement—not more than 10 years old—$23,000—$27,000. Esquimalt, Gorge or Colwood area.

BARBARA JENSEN 388-4401, 477-6455
SHIRLEY PHILPS HOMEFINDERS LTD.

HELP!!!

I have a client who needs a 2-bedroom older home — any district. Must locate quickly.

Also

A cash client for a one or two-bedroom, no-basement older home. Prefer from Torquay to Cedar Hill X Roads.

Call JOYCE BARLOW of
NEWSTEAD REALTY
382-8117 or 383-6236
382-8117 or 383-6236

HOME WANTED OAK BAY

$35,000 to $36,000

PRIVATE PURCHASE BY CLIENT FOR A HOME ON WOODBURN WITH 3 bedrooms and study or family room that's friendly, must be newer home, must be in Oak Bay. (THIS IS FOR A YOUNGER FAMILY WHO ARE WAITING FOR YOUR HOME WITHOUT FINANCIAL PROBLEMS.) (If your home is charming and comfortable but in a similar area please call me at BLOCK BROS. 386-3231 SYDNEY CLENDINNENG.

YOUNG COUPLE WITH TWO CHILDREN AND EXPECTING THE THIRD HAVE SAVED $6000. CAN PAY ONLY $120 PER MONTH.

THEY REQUIRE STUCCO, FULL BASEMENT 3-BEDROOM BUNGALOW. CAN YOU HELP THEM. PLEASE CALL MR. STRETCH AT 592-3969 OR HIS OFFICE, J. H. WHITTOME & CO. LTD., 706 FORT ST.

CASH IMMEDIATELY FOR YOUR HOME WITH POSSESSION NOW OR AT A LATER DATE TO SUIT YOU. JACK HENDERSON.

J. A. HENDERSON
REALTY LTD. 385-9741

IN A HURRY TO SELL?

Best thing to do—put your house on Multiple Listing. You get speedy action because every Realtor in town is selling for you—and you can be sure of full value for your property. See any member of the Victoria Real Estate Board.

NEEDED FOR CLIENTS

1. 2-bdrm. home, bsmt. optional, Sidney or N. Saanich, $19,000.
2. 3-bdrm. with bsmt. suite. Saanich preferred. Up to $26,000.
3. 3-bdrm., bsmt. with ½ ac. in Langford. $5,000 - $6,000 D.P. Please Call Mrs. E. Hepburn, 385-0696

Dickie Agencies Ltd. — 382-4312
919 Fort

HOUSES WANTED

I specialize in Homes for the Retired Folk. Buying or Selling, in all areas. I guarantee quick action for cash in all price levels. Get your cash while prices and demands are high. Call P. Wheldon, 382-4312 or 388-9768.
DICKIE AGENCIES LTD.
919 Fort St.

CASH — $20,000 — CASH
Client from Calgary requires 2 or 3 bedroom home (not a large home) close to bus in any good residential area. Call Herb Hodgson, 382-2101, Res. 382-3825. Harry Foster Ltd.

WANTED - A 3 or 4 bedrm home in James Bay or Fairfield, for a young couple, who have $5,000 down. Call Howie Craig, Leader Rlty. 479-4312.

PRIVATE PARTY DESIRES 2 OR 3-bedroom home. Any good area. High basement preferred. State price and location. Victoria Press, Box 689.

L A N SDOWNE SLOPE-WILLOWS area. 3-bdrm., full basement, kit., with eating area, LR, DR. Up to $27,000. Private. Victoria Press, Box 112.

INVALID NEEDS A 2-BEDROOM home with 2 FULL baths NO STEPS—VIEW. To $40,000 cash. ALF PORCHER, 386-2955. Mayfair Realty Ltd.

154 PROPERTY FOR SALE

16,680 SQ. FT. APARTMENT ZONED property. Close in. You can not miss on this one. Full price $65,000. Call:
HAROLD WARE 382-1461
or
Mm. McMAHON 477-1455
GARDNER AGENCIES LTD.
386-1448

LOT

65x120 sewered view lot. Swan Lake area. Price $5,500

J. P. H. EVANS 385-3435
P. R. Brown & Sons Ltd.

FOR SALE BY OWNER, BROADmead lot, 140' frontage. 388-9280.

154 PROPERTY FOR SALE

DEAN PARK

Treed ½ acre lots on beautiful Mt. Newton. All services laid on. Price range $5,750-$7,000.

384-0531

LANCASTER RD.
$2,500

High lot 58.5x181.6. Ideal residential site or holding property.

Madge Hole Don Robbins
Hagar and Swayne Ltd.
384-0531

ATTENTION APARTMENT DWELLERS I'VE GOT A SECRET!!!

Do you have a bit of money set aside that you would like to invest, but you find that most down payments are well beyond your reach or the monthly are too high? WELL, I know where you can start a small investment . . . that will grow!!! And you can start with YOUR DOWN PAYMENT. It's a land investment but that's where the odds are best. Give me a buzz, and we can talk it over . . .

WAYNE STRANDLUND
385-7761 or 383-7477
ANYTIME

D. F. HANLEY AGENCIES LTD.
—D.F.H.—

MONTREAL
TRUST
1057 FORT ST.
PHONE 386-2111

"Complete Real Estate Service Across Canada"

SEA VIEW DEEP COVE

Well treed double lot ideal for permanent home or duplex. Already subdivided into two lots.

Full Price Only $9,000

Call JOHN WATSON
386-2111 or 477-3877

SPECTACULAR OPPORTUNITY

103 ACRES OF PANORAMIC VIEW PROPERTY. 3 of these acres are presently leased and show a MONTHLY INCOME OF $1,000 INCREASING TO $1,500 MONTHLY IN progressive stages. Another 3 acres can be IMMEDIATELY SOLD FOR $15,000, leaving approximately 97 acres as prime holding property.

Get the full story on how you can acquire this self liquidating investment together with exceptional capital gain. OPPORTUNITIES SUCH AS THIS ARE RARE.

Sole and Exclusive Agent
W. A. (BILL) HODGSON
385-3456 or Res. 385-8563
Byron Price & Associates Ltd.

ARDMORE LOT
$6,000

Lightly treed acre lot with view of Mt. Baker.

DEEP COVE ACREAGE
$3,000 PER ACRE

2 to 7 acres of meadowland with creek. Low down payment and easy terms.

T. C. BROCK, 385-3411
Ker & Stephenson Limited

GEORGIA PARK TERRACE CORDOVA BAY

SUPERB SEAVIEW LOT

One of the few lots left in this demand area. Approx. 12,700 sq. ft. Full architect plans for a delightful home specially designed for this lot included in price

$13,000

MR. SIMPSON RES. 385-7369
PEMBERTON HOLMES LTD.
384-8126

COMMERCIAL PROPERTY LANGFORD

Approx. 50,000 sq. ft. — Cement Block Building 2160 sq. ft. containing work area and showroom, suite above with 2 bedrooms, additional 2 Houses on property. CALL FRANK M. VINSON — 386-3231 OR 478-5411. BLOCK BROS. REALTY.

PRIVATE FOREST

Queenswood Drive—Completely secluded. 1.38 acre lot in prestige area.
$14,400.

Paul Grieve
F. N. CASELDU LTD.
1212 BROAD STREET
383-7174 385-3996

V.L.A. PROPERTIES

I have several good open properties, half acre to 5 acres. Qualified for V.L.A. Price $3,500 to $4,500. Also some good homes on half acre to 1 acre, ranging from $12,000 to $19,500 with and without basement. They qualify.

B.C. LAND
384-4962 D. L. Macdonell 388-5553

APPROX. 67,322 SQ. FT. ZONED as proposed "Multi Family Dwelling". High location with seclusion. 2 streets to property. Rapidly developing new area inside 3-mile circle (south of Quadra-McKenzie). Will never be purchased at a lower price than approx. 65c per sq. ft. First time offered for sale. Please phone Roy S. Smith, 382-2157 (days) or 383-6770, Western Homes Ltd.

CENTRAL SAANICH
POTENTIAL VALUABLE CORNER HOLDING PROPERTY. 1.195 ACRES ONLY—$5950 WITH $2800 DOWN AND $50 PER MONTH
RON MACDONALD 386-6731
Crown Realty, G. D. Peaker Holdings Ltd.
727 Johnson St.

YELLOWHEAD HIGHWAY
Now is the time to buy that fishing—hunting lodge site. Lots from $1700-$3000. Beautifully treed. Some with river frontage. For information call

ADELINE NICHOL 388-4401
Shirley Philps Homefinders Ltd.

COMMERCIAL — 100'X100'
Near Mayfair, a double lot with a large home. Ideal for warehouse, wholesale outlet, light manufacturing, etc., or a good holding. Offers invited. LEO VANDYK, 385-2474. Johnston & Co. Ltd.

SEWERED, DUPLEX LOTS 72x120, NHA approved. Just 20 minutes from downtown. Asking $6,500 each. Mrs. A. Edgington, 386-3231 or 477-4331. Block Bros. Realty Ltd.

FOR SALE BY OWNER. 2½ acres of choice property. Fronting on Brodick Crescent in new subdivision off Cedar Hill Rd. Phone office 656-4113, or res. 652-2616.

DUPLEX LOT IN CITY NEAR Simpsons'Sears, 62.5'x107'. Asking price $12,000. M. E. Braithwaite, Financial Survey Ltd., 384-9305, res. 592-0638.

CLEARED VIEW LOT, WATER, and sewer, 72.38' frontage. 4070 Torquay Dr. (8,402 sq. ft.). $8,500. Phone 656-4092 evenings.

FIVE DUPLEX LOTS IN GOOD sewered, area. For details phone J. Ettema at 383-7115 anytime.
Ettema Realty Ltd., 1802 Cook

EXCELLENT DUPLEX LOT IN ESQUIMALT. All services in at only $3800. Please call Mrs. Johnston, 385-8794. Clarke & Wallace Realty.

FOR SALE ¼-ACRE, SEAVIEW lots. North Saanich, from $7,000 to $8,600. Principals only. 656-3261.

PRIVATE, 5 SECLUDED ACRES, Deep Cove; 3-bedroom stucco home. Principals only. 656-2803.

CORDOVA BAY, WATER VIEW, $7,900, $1,900 down, 8¼ PER CENT. 658-8363.

IN SOOKE
7 lovely acres, on year round creek. Phone 642-5635.

DUPLEX LOT, 60X132, VIC. WEST, $6,800. S. W. Evans, 382-2157, eves. 479-7217. Western Homes Ltd.

154 PROPERTY FOR SALE

OLYMPIC VIEWS!
LOTS AND ACREAGES!
$850 DOWN!

Inspect these today:

Lot 3—Two acres, corner of Duke Road and Cliff Drive, $8,500. (Duplex or single family.) (This lot can be purchased with $850 cash, balance at $67 per month, 8½ interest.)

Lot 9—90'x150', southeast corner of Cliff and Circle Drive, beautiful sloping view lot, $1,500 down, only $4,500.

Lot 15—Circle Drive, south of last house on east side, panoramic views east and west, level site, price $6,000.

All roads, water and electricity are in and paid for by developer (not sewered area).

CALL Mr. W. O. CAMERON
388-5555
Exclusive Agents
B.C. Land
and Investment Agency Ltd.
922 Government Street

EXQUIMALT INDUSTRIAL ZONED

Esquimalt says O.K. for small business or for building of approx. 5,000 sq. ft. on ground floor, offices or what have you on top. This parcel is, all cleared except for a single garage that is fitted with electric power.

Full Price $9,500

To view, or for further information
Call RON SEDGER OF
NEWSTEAD REALTY LTD.
382-8117 or 479-3673

UNOBSTRUCTED SEA VIEW CADBORO BAY

This is one of the finest lots in the city. It is well away from the road and consequently quiet and secluded. The view is of all of Cadboro Bay, the Islands and Mt. Baker. The property is almost ¾ of an acre. Asking price is $18,000. Call 388-4231.

PETER W. BARDON
Island Pacific Realty Ltd.

82 ACRES

Located in Metchosin area, this property is ideal for 2 acre subdivision. About 10 acres cleared. Excellent for horses. Be sure to look at this at the price of $49,500.

7 ACRES

Located in Central Saanich on a gentle slope with beautiful valley view. Presently in bush and trees. Terrific potential. Price $18,500.

Doug Bowen
George Randall Ltd.
384-6109 Anytime.

2 HALF ACRE — HIGH VIEW OVER THE WATER—$3200
$42000

Serviced lot — Vic West, could be duplexed $6,750.

Zoned heavy industrial, 180' frontage — 120' depth.

Call AMC, 388-4294
BSP of Victoria

M2 LIGHT INDUSTRIAL LOT

Size 50x140. Located between Quadra and Blanshard. Older 7-room brick house on property. Owner is elderly and wishes to sell at a mere $20,000.

ROY E. HILLS
384-8001
Broadview Properties Ltd.

SEAVIEW AND SECLUSION

1¼ ac. on Curteis Point. An interesting property on watermains, with rocks, trees and a high building site with panoramic view. Everybody wants it. Be the one who owns it.

FULL PRICE $11,400

656-4000 K. DROST 656-2427
SAANICH PENINSULA PROPERTIES LTD

PRESTIGE BUILDING LOT ROCKLAND AREA. ON SEWER.

FULL FIRM PRICE $10,300

Call Robert Young, 383-4124 anytime, McAdams Investments Ltd.

ROCKY POINT ROAD
FUTURE SUB-DIVISION POSSIBILITIES
74 ACRES
$1000 AN ACRE

Excellent terms. For details on this prime property, please call LEW DALLIMORE OR DON HANNAH, 386-4284
Baston Square Properties

CENTRAL SAANICH

(A) ¾ acre treed secluded lot. Perc. test approved. Price $5500 — Terms.

(B) ¾ acre partly treed view lot on municipal waterline. Price $7500 — easy terms.

385-3435 AL VICKERS 652-2266
P. R. Brown & Sons Ltd.

SEAVIEW LOT METCHOSIN

Beautiful level lot, close to a lovely sandy beach. See sign on Bradene Rd. off Olympic View and Duke Rd. Only $5,800, trades considered. (Trade your present home, build a new one.) Call MRS. WEBB 385-2471 or res. 477-3985. Johnson & Co. Ltd.

MOBILE HOME LOT. $500 DOWN. $50 per mo. Florence Lake Rd., Langford.

2 level building lots — Burnett St. View Royal.

½ acre view lot $3,500. Cushean Lake Rd., Salt Spring Island.

Bert Needs, Western Homes Ltd., 382-2157 or 592-4720.

46 ACRES OR 8 ACRES READY TO BE SUBDIVIDED

in Metchosin, close to City water and a brand new elementary school. Most in high property, some sea view, some valley view.
Call GRANT MacFARLANE for information. ISLAND HOMES LTD. 386-7545 anytime.

APARTMENT SITE

Just over an acre in James Bay close to Dallas Road and Beacon Hill Park.

Price $110,000.
Call Mr. Carpenter or Mr Hope
388-5565 anytime
B. C. LAND, 922 Govt. St.

Pedder Wood Properties
2 ACRE LOTS
Rocky Point Road
$4,600 - $7,000
477-2330 479-4686

8 ACRES — COLWOOD

High location. City water on this treed secluded lot in a very desirable location, close to the beach. For showing contact GRANT MacFARLANE, 386-7545, anytime. ISLAND HOMES LTD.

CORDOVA BAY RIDGE
Prime cleared land on Sea Ridge, magnificent views. Approved for 7 large lots exceeding 30,000 sq. ft. Builders or contractors. Phone 383-7157, 592-3550.

READY
3 lots in Central Saanich with nice views, close to park, near fishing, near shopping, very central. Proof of percolation approved and ready to build on. By owner. 652-1760.

2 SEWERED DUPLEX ZONED LOTS
100x200 approx.
Only $9,900 each
385-1448 HAROLD WARE 382-1461
GARDNER AGENCIES LTD.

CHOICE HIGH LOT ON A PAVED cul-de-sac. Close to sea; sweeping view. All hay area. Water, sewer, hydro. P.O. Box 4091, Station A, Victoria.

LOT ON ELIZABETH ST. SLOPING, valley view. Holding property, not serviced. $1900. Flo Pelling 388-4401, 592-3271. Shirley Philps Homefinders Ltd.

154 PROPERTY FOR SALE

SEWERED LOT CADBORO BAY. 50x120. Full price $7,700
385-1448 HAROLD WARE 382-1461
GARDNER AGENCIES LTD.

LOVELY SEA VIEW LOT, Esquimalt Lagoon, $8,500. 478-3864.

155 PROPERTY WANTED

WANTED IMMEDIATELY

o—Sewered lots
—Acreage
—Apartment sites

CASH

Kasapi Construction Co. Ltd.
386-6191 anytime

WANTED
DUPLEX OR TRIPLEX
$40,000 CASH

For genuine client arriving in Victoria in one week. Please call DELMAR HOEGI, 386-7321 anytime.
BOORMAN INVESTMENT CO. LTD.

"ACREAGE WANTED"

I have several clients ready, willing and able to purchase acreage. The requests range from ½ acre and up, with or without a house. Please call MRS. MARY HOLIZKI of Newstead Realty. 382-8117 or 656-5776.

WEST COAST SEAFRONT REQUIRED

Cash clients require seafront acreage anywhere from Sooke to Jordon River. Call Mr. Carpenter or Mr. Hope 388-5565 anytime. B.C. Land, 922 Gov't. St.

$ WANTED LOTS NOW $
$ CASH DIRECT TO YOU $
Gilmour Const., 652-2322

THE LOT MAN NEEDS LOTS Lots, acreage, farms, apartment sites. Clients ready to buy. Call Terry Fortune at REALCARE ESTATES LTD., 822 Cormorant St., phone 388-7733.

BUILDING LOT — Royal Oak Area, West side of Pat Bay Highway. Al Smillie, 386-3231. Block Bros. Realty.

LOTS OR ACREAGE IN ANY AREA
Vickery and Sons Ltd.
592-6148 592-6622

156 ACREAGE FOR SALE AND WANTED

PARKSVILLE—8.77 ACRES Build your home in the middle of your own private park. Beautiful—lightly treed property—just minutes from town.

$1,000 will handle—
F.P. $5,800.

Call Nettie Steciuk
for details.
388-4271 — 386-2614
J. H. Whittome & Co., Ltd.,
706 Fort St.

SAANICH PENINSULA

CHOICE ACREAGES, IDEAL HOLDING FOR FUTURE DEVELOPMENTS.

(A) APPROX. 25 ACRES, TREED, SOUTHWESTERLY EXPOSURE. PRICE $35,000. $10,000 DOWN.

(B) 20 ACRES, CLEARED VIEWLAND PRICE $55,000 — TERMS

(C) 10 ACRES, TREED, PARKLIKE SETTING. AS KING PRICE $30,000 — ½ CASH.

385-3435 AL VICKERS 652-2266
P. R. BROWN & SONS LTD.

ROYAL OAK

2½ acres of cleared land nearly all in orchard. 390 feet frontage on Wilkinson Road. Beautiful building site with an income from the fruit.

MRS. McKEAGE, 479-5868
479-1687 (9-5) 385-0022 (24 Hrs.)
Royal Oak Properties Ltd.

COLWOOD

2 Acre lots in Braemar Subdivision all heavily treed and many with a beautiful view. Close to schools and stores $5,500. Terms available.

MRS. McKEAGE, 479-5868
479-1687 (office) 385-0022 (24 hrs.)
Royal Oak Properties Ltd.

SOOKE

Offering for sale and for the first time over 164 acres of parklike property. This parcel contains a valuable timber stand plus a 2-bedroom modern home and many out-buildings. A permanent stream (salmon and trout) winds completely through its forest and pastures and the property is located on a main road.

Full Price $89,500

Terms may be arranged
To view or for further information
RON SEDGER
of Newstead Realty Ltd.
382-8117 479-3673

5 ACRES
HORSEMANS DELIGHT

Central Saanich. Beautiful level treed area. A retreat beyond any mans dream. Do not wait til it's sold. Phone now 384-8001. $12,500.

ROY TELFORD or
ROY E. HILLS
Broadview Properties Ltd.

14.45 ACRES

Rough acreage with good stream and trout pool. Has access roads through property. Price $14,900 with terms if required.

MALAHAT REALTY LTD.
Mill Bay, RR 1, Cobble Hill, B.C.
Office 743-5525
or evenings 743-2541 or 749-6789

46.9 WOODED ACRES

Within 4½-mile circle. Rolling, treed land, well drained, used for hay and grazing. One of the last choice properties still available. Reasonably priced at $140,000. One-third cash down, balance two annual payments with interest at 8 per cent. Call C. D. Sinden, 382-7276. Town & Country Realty Ltd.

3.7 ACRES WITHIN 8 MILE CIRCLE on main secondary road. Beautiful seaview. Well priced $14,500. To view please call

MRS. SEDGER
of Newstead Realty Ltd.
382-8117 479-3673

31 ACRES, ADJOIN COMOX town. Approx. 20 pasture, balance timbered, gentle slope to height giving view of Comox Glacier, Mt. Washington and Arrowsmith. 1,320 feet road frontage. Price $90,000. Phone Duncan 746-7086 after 6 p.m.

CENTRAL SAANICH. 4 ACRES sea view seclusion. Southerly exposure. Artistic stone entrance to elevated building site with unsurpassed view of Saanich Inlet and mountains. 275' road frontage on McPhail Rd. 652-1906.

COMMERCIAL — PROPERTY, approx. 5 acres with approx. 300 highway frontage in Duncan. $50,000. Write 327 Niagara St., Victoria, or ph. 383-3161 between 6 and 7 eves.

If your acreage is for sale, large or small parcels, why not call the land specialist at John Molyard Agencies. Call 386-6173 anytime, ask for John Molyard.

ACREAGE FOR SALE
Large or small, with or without home. Building lots etc. Call GEORGE CHAN, the Specialist in Land. 386-2865, Mayfair Realty Ltd.

LARGE OR SMALL ACREAGE wanted: Langford, Metchosin, Sooke areas. Goldstream Properties Ltd., 478-5558.

$6,000 CASH
Private party wishes to buy some land with or without house. 385-8113, 9-4; 478-6742, 6-9.

7.58 ACRES CULTIVATED LAND, old buildings, oak trees. Price $15,000. 4028 Wilkinson Rd. Phone 592-3605.

FAMILY WISHES TO PURCHASE 5 to 10 acres, with or without house. Blenkinsop Road-Mt. Douglas side. 592-1194.

PRIVATE ACREAGE WITH OR without house, wanted. 384-4467. Cash.

156 ACREAGE FOR SALE AND WANTED

MONTREAL
TRUST
1057 FORT ST.
PHONE 386-2111

"Complete Real Estate Service Across Canada"

15 BEAUTIFUL ACRES 8-MILE CIRCLE

Yes, that close to Victoria. Your own stream and possible trout pools. Magnificent views of Victoria and the Olympics. Great potential for subdivision.
Asking Price $36,000.

Call JOHN WATSON
or NELS THOMPSON
386-2111 477-3877

ACREAGE FOR SALE
'CURE YOUR HORSE CONDITION!'
"ACREAGE WANTED"

10 Acres Central Saanich, water and hydro, $33,000.
10 Acres Central Saanich, water and hydro, $33,000.

"ACREAGE WANTED"

From 10 acres to 30 acres with a house and barn. Durrance Road, Metchosin, Cobble Hill area. Must be ideal for horses.
Also wanted farm, 40 acres or more for raising cattle.

TREVOR MILSTED
385-1171
Hagar and Swayne Ltd.

WANTED SMALL ACREAGE, Saanich — Elk Lake area. Cash. Principals only. 385-7088.

157 UP-ISLAND PROPERTIES

IMMEDIATE SALE!
MILL BAY —2.14 AC.
HOME AND KENNELS
ESTATE SALE — VLA

Situated ¼ mile from Mill Bay on Shawnigan cut-off, this fine property is offered here for the first time. There is a modern stucco bungalow with basement, oil furnace, living room 15'x22' with wall-to-wall carpet, large kitchen with dining area, 2 bedrooms and 3 pc. Pembroke bath, plus attached workshop and garage. The kennels are beside the river (Shawnigan Creek) which runs through the back of the property. THIS IS AN INTERESTING PROPERTY which can be further developed into a good business and home! $15,000 cash required, full price is $29,500.
Exclusive Listing, please ask for
Mr. W. O. Cameron, 388-5555
(Courtesy to other agents)
B. C. LAND
and Investment Agency Ltd.
922 Government St. 388-5555

$400 AN ACRE

550-ACRE BLOCK — 1½ miles to beach, 1½ miles to Trans-Canada Highway, approximately 6 miles to Duncan. Municipal water. Excellent terms.

200-FT. SEAFRONT

2.76 ACRES plus 2,000 sq. ft. modern 8-room gracious home at Cherry Point. Asking $45,000.
5 bedrooms, 2 baths, formal dining room, living room with fireplace, kitchen with dishwasher, TV room, utility room, part basement, tennis court, greenhouse, on 1 acre of landscaped grounds overlooking Somenos Lake in Duncan. Full price $30,000.

Contact DOROTHY WHITTAKER,
NANAIMO REALTY (DUNCAN) LTD.
At 746-6177. Evenings 743-2319.

NANAIMO COUNTRY CLUB ESTATES

We take pleasure in offering and for the very first tim sover 2½ acres of prime subdivision property only a four min. drive from downtown. This beautiful parcel is fully serviced near to everything (Golf course, fishing, schools, shopping centre, etc.) and zoned for multiple dwelling.

FULL PRICE $21,000

For further information phone
RON SEDGER or
JOYCE BARLOW at
NEWSTEAD REALTY LTD.
382-8117 Anytime

PARKSVILLE PROPERTIES

I have 2 excellent building lots left in a new subdivision. Walking distance to village and beach. Water laid on. $2,400 each. Terms if desired.

C. Walsh, 384-8109
George Randall Ltd.
Anytime

CIRCUMSTANCES FORCE SALE of one of these lots: Sandy Beach waterfront, Dolphin Beach, $9,500; almost waterfront $3,500; Pipers Lagoon (Nanaimo) 2 lots close to beach with magnificent view, NHA, 1 possible VLA, $6,500 each. Some terms. 652-2981.

2 BEDROOM HOME. APPROX. 2 acres. Duncan. 748-8630.

158 FARMS FOR SALE AND WANTED

METCHOSIN FARM
FIRST TIME ON THE MARKET

15 Acres of Beautiful Parklike Property with trees and pasture. All fenced and cross fenced. Four stall barn, fuel house and other out buildings. Modern, owner built spacious home, offering 3 bedrooms, living room with fireplace, dining room, large cab. kitchen and utility room. Full basement has roughed-in Rec. Room with fireplace, 2 large bedrooms and walk-in freezer and cooler. 2-Car Garage and lots of parking. All farm machinery and tools included. 1800 Feet of Road Frontage. City Water and Power. Hobby Farm — Riding Academy — 9-Hole Golf Course. For more information and Viewing, please call

EDITH GUTEMAR 388-4271
J. H. Whittome & Co. Ltd.
706 Fort St.

SHAWNIGAN

45½ AC. — 40 cleared and fenced, plus 8½ yr. old modern bungalow. Very clean and beautiful condition. Grand view from lge. plate glass windows. OOM heating, swimming pool, plus 2 bdrm. bung. lge. liv. rm., pem. bthrm., base OOM heat. Lge. barn, quantity of machinery inc. tractor goes with deal. 23 miles from Victoria. A good buy at $67,500. Terms. Lots of water and good trout fishing. Stan Hyland, 382-2157, eves. 383-3520. Western Homes Ltd.

OVER SIXTY ACRES

Located in Saanich just eight miles from centre of City. Fine new home with older barns and buildings, on this operating Dairy Farm. Creek through the property — an excellent area for horses. Full price $160,000. Block Bros. Realty. 386-3231

WANTED IN METCHOSIN AREA — Spacious old farmhouse with acreage. 479-6790.

159 GULF ISLANDS PROPERTIES

MAYNE ISLAND

Large lightly treed lot in new subdivision overlooking Bennett Bay. Light and water available.

T. C. BROCK
385-3411

Ker & Stephenson Ltd.

SALT SPRING ISLAND

149' Clifftop Waterfront, .82 acre, terrific view, water and power. 5 minutes from Vesuvius Bay. $6,500 with $1,700 down, $55 monthly, 7 per cent mortgage. Owner, H. J. Burnett, Thetis Island, 246-9638.

FOR RENT OR SALE. MODERN 5-room house, North Pender Island, near lake, 5 minutes to ocean front. Partly furnished. Write A. P. Jorgensen, Port Washington, North Pender Island, B.C.

SALT SPRING LANDS LTD.
Largest Gulf Islands Realtor
Established 1928
Box 69, Ganges — Phone 537-5515

ST. MARY'S HIGHLANDS—40 lots, now open at St. Mary's Lake Box 71, Ganges, B.C. Phone 537-2291.

159 GULF ISLANDS PROPERTIES

SALT SPRING ISLAND 90-ACRE SECLUDED ESTATE

Here is another property unequalled for privacy, relaxation and comfortable country living. Situated on a sunny southern slope, cleared rolling pastures, park-like woods, a babbling brook that flows all-year round and trails that meander through the entire property. The old orchard will supply enough fruit for you and all your friends. And don't pass judgment on the rustic old home until you see the large family kitchen, the 16'x23' LR with FP, the 3-piece bathroom, the 2 bedrooms up and the 2 more down, the large utility-wash room. You will be pleasantly surprised. Up-to-date heating and wiring. Carport. The large old barn will store your hay and shelter your ponies for many moons to come. The water supply is excellent. All in all, it's one of the few remaining acreage holdings which can be purchased for the realistic price of $57,500. Call now!

EXCLUSIVE
PATRICK D. LEE
Salt Spring Lands Ltd., Box 69,
Ganges, B.C.
537-5515 — 387-8302

W. GEE ESTATES
620 VIEW 385-424

WESTON LAKEFRONT SALT SPRING ISLE
115 FT. WATERFRONT
1.4 ACRE NATURAL

Cottage nestled amongst trees, two-bdrm., with lge. living room with fireplace overlooking the lake with fireplace overlooking the lake with large sundeck, electric power in but no inside plumbing. To view follow the Beaver Point Rd. from the ferry for 2½ miles and cottage on the right. Look for my sign.
CLEAR TITLE
Asking price $13,200

CONTACT WILF GEE
477-5550

ISLAND CRUISE

1—Pender Island, Pretty Pink 2 B.R. Bungalow on 1.97 acres., almost waterfront, overlooking a quiet cove. The good life for $24,900.

2—N. Saltspring Island. Serviced waterfront Lot, .48 acre. New subdivision. $22,500.

3—Gabriola Island. 26 Acres, some cleared. $26,500. For details Call MRS. FRASER, BLOCK BROS. REALTY. 386-6231 or 477-1411.

SOUTH SALT SPRING
SEA VIEW LOTS

From Fulford Ferry drive out Beaver Point Rd. and turn on Bridgeman Rd. (about 5 miles). See signs on corner property. 1.47 acres $5500. 1.05 acres $6250. 5.39 acres $7000. Hydro, telephone on road. Close to beach access. Terms.

BRYAN LEVERTON
REAL ESTATE
Office 385-8812 Res. 385-8776

THE CORPORATION OF THE DISTRICT OF SAANICH

QUOTATIONS—POLICE UNIFORMS

Sealed quotations, clearly identified as to number will be received by the Municipal Clerk, Saanich Municipal Hall, 770 Vernon Avenue, Victoria, B.C., up to 12:00 noon, April 11, 1969, for the supply of uniforms for the Saanich Police Department.

Tender forms and specifications may be obtained from the Engineering/Purchasing office, 770 Vernon Avenue.

J. B. TRIBE,
Comptroller-Treasurer.

THE BARBERS' ASSOCIATION OF BRITISH COLUMBIA

The Board of Examiners in Barbering, appointed under the provisions of the Barbers' Act of B.C., will hold examinations in the City of Vancouver, B.C., commencing Monday, May 5th, 1969.

Applications, including a fee of Ten Dollars ($10.00) for students, Twenty-five Dollars ($25.00) for out-of-province barbers and a medical certificate from a British Columbia medical practitioner showing that the applicant is free from any infectious or contagious diseases, must be filed with the Secretary of the Board on or before Friday, April 18th, 1969.

By Order of the Board of Examiners.
W. J. MULLIGAN, Secretary,
423 West Broadway,
Vancouver 10, B.C.

NOTICE TO CREDITORS

CHARLES MORKALL BREWSTER, formerly of 1365 Rockland Avenue, Victoria, B.C., deceased.

NOTICE IS HEREBY GIVEN that creditors and others having claims against the Estate of the above Deceased are hereby required to send them to the undersigned Executor at 1205 Government Street, Victoria, B.C., before the 28th day of April, 1969, after which date the Executor will distribute the said Estate among the parties entitled thereto, having regard only to the claims of which it then has notice.

THE ROYAL TRUST COMPANY
By its Solicitors,
SULLIVAN, SMITH & BIGELOW,
505 - 645 Fort Street,
Victoria, B.C.

NOTICE TO CREDITORS AND OTHERS

IN THE MATTER OF THE ESTATE OF AIME ROCH, late of 880 Heywood Avenue, Victoria, British Columbia.

NOTICE IS HEREBY GIVEN that creditors and others having claims against the estate of the above deceased are hereby required to send them to the undersigned Executor at P.O. Box 980, Victoria, B.C., before the 2nd day of May, A.D. 1969, after which date the Executor will distribute the said estate amongst the parties entitled thereto, having regard only to the claims of which it then has notice.

THE ROYAL TRUST COMPANY,
Executor,
By its solicitor,
MESSRS. HORNE, COUPAR, MacMINN & ROBERTS.

LAND ACT

Notice of Intention to Apply to Lease Land

In Land Recording District of Victoria, B.C. on the Selkirk Waters, Inner Harbour, Victoria, B.C.

Take notice that International Travel Inns Ltd. of Victoria, B.C. intends to apply for a lease of the following described lands:—

Commencing at a post planted waterlot S.W. corner of Lot 2 of Plan 14571, Sect. 1, Victoria District, thence 630 ft. N 66° 17' E. to S. E. corner of Lot 2, thence 250 ft. S 18° 58' to N. boundary of Waterlot 142; thence 350 ft. S 78° 46' W. to N.W. corner of waterlot 142; thence 287 ft. S 6° 21' W. to S.W. corner of waterlot 142; thence 200 ft. N 68° 46'; thence 310 ft. N 18° 58' E. to post and containing two acres more or less, for the purpose of shore beautification and marina.

INTERNATIONAL TRAVEL INNS LTD.,
Herbert P. Plasterer, President.
Dated March 12, 1969.

NOTICE OF DIVORCE ACTION

TO: GORDON LEROY SCRIVENS, FORMERLY OF VICTORIA, BRITISH COLUMBIA

Your wife filed a Petition for Divorce No. 4081-04406 with the Office of the Clerk of the Supreme Court of Alberta at Calgary on the 11th day of March, A.D. 1969. The Petitioner's Solicitors are Messrs. McLeod and Ferner of Penthouse, 600 - 6th Avenue S.W., in the City of Calgary, in the Province of Alberta. The Petitioner claims a divorce. The grounds alleged are stated in the Petition, a copy of which will be mailed to you upon request, to the Petitioner's Solicitors. Pursuant to an Order of F. M. Quigley, Q.C., Master of the Supreme Court of Alberta, the Petitioner may in lieu of personal service upon you serve you by inserting a copy of this Notice in two issues

Anthropological Conference Paper

Sweet Cream Ladies Under Glass

A scholarly document entitled, Sweet Cream Ladies: An Introduction to Prostitute Taxonomy, enlivened Thursday's opening sessions of the Northwest Anthropological Conference at the Provincial Museum.

The paper, a study of the categories into which prostitutes place themselves and their clients, was the work of Jennifer James Holton of the University of Washington, Seattle.

It ranged from behavioral science jargon to all-too-clear terms of the trade.

Miss Holton said one purpose of her paper was to make a formal analysis that would provide an understanding of the hopes, fears, self-conceptions and socio-environmental interactions of those studied.

She said the basic categories in which her informants placed prostitutes were: hustler, road broad, cal girl, house, hotel, over-the-hill, greenhorn, T.O. (turned out, recruited), apartment and party.

She then gave brief descriptions of each of the categories.

Miss Holton said the method of her research was interviewing prostitutes, but the research effort was handicapped not only by the usual problems inherent in anthropological research, but also by a special problem: "Because they perceived the researcher was a young, middle-class female, naive in street talk, they initially tailored their information in terms of what they perceive the researcher could handle."

She pointed out that hers was only a preliminary study intended to provide guidelines for a major research project.

The 22nd annual meeting of the Northwest Anthropological Conference is hearing papers prepared by professors and students from Western Canada and the U.S. Northwest.

Dr. G. Clifford Carl, director of B.C. Provincial Museum, and Willard Ireland, chairman of the University of Victoria board of governors, welcomed participants at the opening session.

The two institutions are co-hosts for the three-day conference.

Thursday morning, papers on ethnography and cultural anthropology were submitted. A symposium on north Pacific coast culture history was conducted in the afternoon.

Papers on archaeology, Ethnohistory, physical anthropology and cultural anthropology will be read this morning. In the afternoon, a symposium on culture relations between the plateau and the Great Basin is scheduled.

Delegates will move Saturday to the campus of the University of Victoria for the concluding session and luncheon.

UBC Picks Gage

VANCOUVER (CP) — Dean Walter Gage, who has been on the faculty of the University of British Columbia for 33 years, Thursday was named president of the institution.

Dean of inter-faculty and student affairs, Prof. Gage has been acting president of the university since the resignation of Dr. F. Kenneth Hare earlier this year.

Walter Koerner, chairman of UBC's board of governors, said the board concurred in the recommendation of Dean Gage by a special presidential search committee.

THERE'S MORE FOR YOU DOWNTOWN

the Bay

THE BAY CLOSED GOOD FRIDAY, APRIL 4. OPEN SATURDAY, APRIL 5, 9 A.M.-5:30 P.M.

VICTORIA'S GREAT STORE, DOUGLAS AT FISGARD. OPEN DAILY 9:00 A.M. TO 5:30 P.M. THURSDAY 9 'TIL 9. DIAL 385-1311.
ALL ISLAND CENTRES OUTSIDE THE GREATER VICTORIA AREA AND GULF ISLANDS CALL ZENITH 6040 (TOLL FREE).

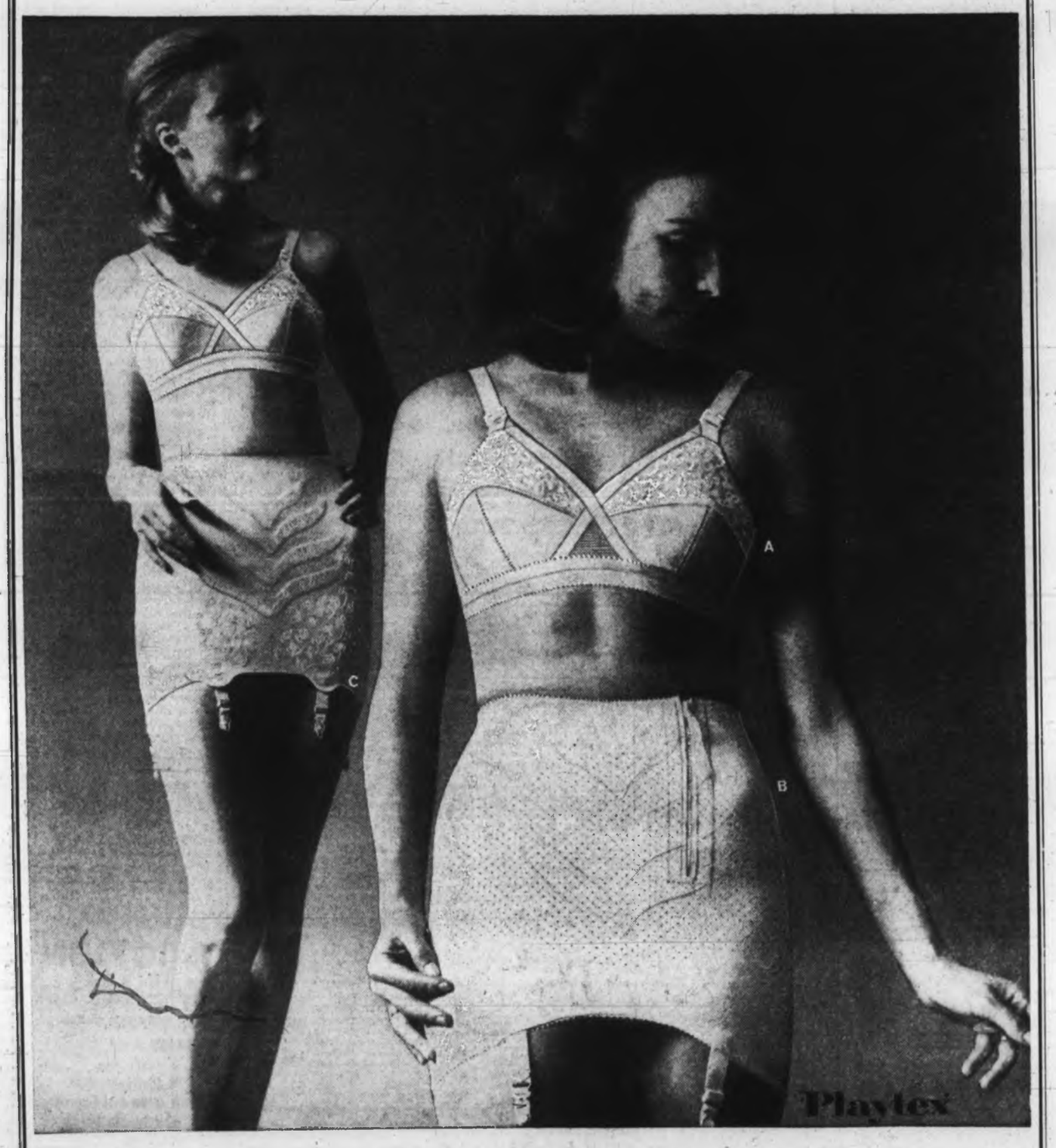

The word under everything for Spring is CURVES . . .
Playtex shapes you smoothly the way it is . . . at savings!

Sale each **3.29**

A. **Playtex "Cross-Your-Heart" Bra,** with the exclusive criss-cross and stretch area for shapely uplift and separation. Cotton and lace cups, cotton sides and back . . . cool and comfortable, perfect underline for modern curves. White. 32-36A, 32-38B, 32-40C.

Sale each **$11**

B. **"Golden" Zipper Girdle by Playtex** for firm control. Made of lastex with soft sheer cloth lining. Magic finger control front, non-roll top, longer sides. White. XS.S.M.L., **Sale $11**; XL., **Sale $12**; matching pull-on girdle, S.M.L., **Sale $9**.

Sale each **6.95**

C. **Playtex "Magic Controller" Girdle** that molds and holds with 7-way stretch latex, magic finger control to flatten tummy, non-roll top. Extra ventilation for coolness, soft sheer cloth lining. XS.S.M.L., **Sale 6.95**; XL., **Sale 7.95**; matching zipper style, S.M.L., **Sale $9**; XL., **Sale $10**.

Save on these Playtex Spring Specials now in the Bay Foundations, second floor

FREE CUSTOMER PARKING IN THE BAY PARKADE

Hudson's Bay Company
INCORPORATED 2ND MAY 1670

This Message Will Self-Destruct in 10 Seconds

BUT THE PRINTED MESSAGE IS THE ONE THAT LIVES ON!

With their fresh, vital contents of general appeal, your local daily newspapers secure every day a depth of penetration and coverage that is unmatched. A facet of newspaper coverage is its ability to reach every member of the family, any hour, day or night, to be read at the convenience of the reader.

And, newspaper ads can be saved from the paper for further reference, study and **ACTION.**

With its concentrated circulation, chances are nine out of ten that if your prospect lives in the Greater Victoria area, he or she will read a local daily newspaper today, **AND EVERY DAY!**

Ads in the local daily papers are read as news because your prospect **PAID** to see your message. Wouldn't it be a good idea to expose all these people to your product or service?

WE WILL BE HAPPY TO FILL YOU IN ON THE DETAILS. CALL 382-7211 — YOUR

LOCAL DAILY NEWSPAPERS

STANLEY CUP

QUARTER FINALS

Toronto 0, Boston 7 (2-0)
New York 2, Montreal 5 (2-0)
Philadelphia 0, St. Louis 5 (2-0)
Los Angeles 2, Oakland 4 (1-1)

Stanley Cup story and picture on Page 10

Island Edition
Duncan Bureau
Phone 746-6181
262 Station St.
Hamilton Electric Building

The Daily Colonist.

Vancouver Island's Leading Newspaper Since 1858

Holiday Showers
* * *
(Details on Page 2)

No. 97–111th YEAR | VICTORIA, BRITISH COLUMBIA, FRIDAY, APRIL 4, 1969 | 10 CENTS DAILY 15 CENTS SUNDAY | 36 PAGES

NATO Trim Hardly an Eye-Popper

By DAVE McINTOSH

OTTAWA (CP) — For the last five years or more, Canada has been steadily reducing its military forces in Europe.

The air division has been cut to six squadrons from 12, to two airfields from four. The infantry brigade has been reduced in the last three years to fewer than 5,000 men from 6,300.

Consequently, Prime Minister Trudeau's Thursday announcement that Canada will carry out a "planned and phased reduction" of its forces in Europe was hardly an eye-popper.

Trudeau used the word "reduction" repeatedly at a news conference and not "withdrawal."

Asked whether all Canadian troops would eventually be withdrawn, he said, "Maybe, maybe not."

Defence planners say the brigade and air division are already at a viable minimum. It would be pointless, they say, to try to maintain abroad as part of an alliance as big as NATO smaller Canadian formations.

Consequently, the reduction is likely to turn into complete withdrawal—something always intended when the time was ripe.

Trudeau said it is still undecided when the reduction will begin, how quickly it will proceed or how big or small it will be.

All these matters would be discussed in the NATO defence planning committee in May, he said.

This committee meets at least twice a year for this very purpose. At the last meeting, in January, Canada agreed to maintain its present military strength in Europe at least until December.

Trudeau faces the same problem all governments have had: What do you do with your armed forces once you have them?

He said more emphasis will be placed on home defence—but didn't say how.

Canada would have the best-equipped, best-trained mobile force of its kind in the world. But the precise role for this force was still a matter for consultation with NATO.

A proper role for the armed forces — which cost $1,800,000,000 a year — is proving as elusive as ever.

Strachan, McGeer Remarks 'Humbug'

House Speaker Furious

By IAN STREET

The speaker of the Legislature William Murray broke his traditional silence outside the House Thursday charging the leaders of two opposition parties with "malicious, politically-oriented humbug."

Mr. Murray, who has held the speaker's office since 1964, called a press conference at 5:30 p.m. to challenge statements attributed to Opposition Leader Robert Strachan and Liberal leader Patrick McGeer.

The statements were made outside the House by the two party leaders following the suspension of Gordon Dowding (N D P —Burnaby Edmonds) for the last few hours of the session Wednesday on a breach of parliamentary privilege.

The speaker, appearing angry as reporters entered his office, said the offending statements appeared in three newspapers, one of them the Colonist.

He read a passage from the Colonist which quoted Mr. Strachan as saying: "The speaker had no alternative but to follow the dictates of the government majority." He said the same quotation appeared in the Vancouver Province.

* * *

Another Victoria paper quoted Dr. MGeer as saying: "I believe the speaker showed partiality in accepting that motion (to censure Mr. Dowding) instead of requiring notice or adjourning the matter to another day as indicated by the prescribed parliamentary authorities."

Mr. Murray said it appeared that both Mr. Strachan and Dr. McGeer had "taken advantage" of the fact

Continued on Page 8

Murray

—AP

Squad car tours area hit by looting and snipers

Troops Move In on Chicago Looters

CHICAGO (AP)—Six thousand Illinois National Guard troops were ordered into Chicago Thursday and a 7 p.m. curfew on persons under 21 years was imposed as authorities acted to stem an outbreak of looting, window smashing and rock throwing by Negroes in two areas of the city.

Mayor Richard J. Daley halted sales of firearms, ammunition and gasoline in portable containers.

Sales of alcoholic beverages were banned in areas hit by disturbances.

Twenty-six persons, including three policemen and four reporters were reported injured.

A police spokesman said 159 persons were arrested in the disorders, which broke out on the eve of the first anniversary of the assassination of Dr. Martin Luther King Jr.

Sporadic sniper fire came early in the evening from a 20-storey building in the Cabrini public housing project on the Near North Side, and policeman Thomas Brennan was struck in the hand. He received first aid at a hospital.

Police broke up looting of stores across from the project by firing in the air.

National Guard troops began moving onto the streets shortly after 7 p.m.

Gen. Richard T. Dunn, the Guard commander, said his troops carried live ammunition for their carbines.

"As a precautionary measure and after recommendation of the superintendent of police I asked the governor to make the National Guard available to Chicago," Daley said in a one-page statement read to reporters in his office.

● Release of nine "legal, moral," Detroit judge claims. Page 8.

Inside Today

	Page
Bridge	27
Churches	18, 19
Comics	24
Courtroom Parade	9
Crossword	28
Entertainment	16, 17
Financial News	6, 7
Garden Notes	24
Names in the News	16
Sport	10, 11, 12
Women	22, 23

'Phased' Cuts in Europe

Defence Future: Focus at Home

From Colonist News Service

OTTAWA — A "planned and phased reduction" of Canada's 10,000-man military force in West Germany was announced Thursday by Prime Minister Trudeau.

But he declined to say when the reduction will begin, how large it will be or whether total armed forces manpower and defence expenditures will be reduced.

However, there would be no reduction in Europe this year. Canada was committed to its current troop strength until December, he said.

TIMING DISCUSSION

Trudeau said at a news conference the exact timing of the reduction in the 5,000-man infantry brigade and six-aquadron air division in Germany will be discussed with Canada's allies in May at the NATO defence planning committee.

Opposition Leader Robert Stanfield described Trudeau's announcement as a "false pregnancy" and as a "weasely-worded non-statement" which did not commit the government to anything at all.

He said he thought the policy statement had been delayed because of deep divisions within the government.

'POOR MOUSE'

David Lewis, deputy NDP leader, described Trudeau's statement as outrageous, meaningless and confusing and "a pretty poor mouse."

"After the buildup," he said, "this is nothing short of scandalous."

Trudeau said the cabinet decided that Canada should adhere to the NATO and NORAD alliances. But Canadian forces were not needed in Europe as they had been in the past.

He said the government's

Continued on Page 8

Pope Warns Liberals

Church's Ferment Close to Schism

Paul

ROME (UPI) — In his latest and most dramatic of Holy Week speeches outlining the troubles of the Roman Catholic Church, Pope Paul said Thursday the church is divided for a ferment bordering on schism.

The 71-year-old pontiff's remarks, clearly directed at Catholic liberals who are opposed to authoritarianism in the church, were made at the Cathedral of St. John in Lateran after he celebrated Holy Thursday Mass.

* * *

"People speak of a renewal of the church's doctrine and awareness," the Pope said. "But how can the church be authentic and enduring, if the spiritual and social bond uniting it suffers such attacks . . .?

* * *

"How can it be a church, that is a united people, when a ferment practically of schism divides and subdivides it, breaks it into groups attached, more than anything else, to arbitrary and basically selfish autonomy disguised as Christian pluralism or freedom of conscience?"

"I've got a great idea. Let's have a war on poverty!"

No Harpoons in Indian Village

Seal-Hunt Permit Useless

PORT ALBERNI —Members of the Ahousat band are concerned about rules contained in a seal-hunting permit which has been issued to the band.

The band plans to hunt seals for food but they are not allowed to use power boats and they must not use or carry firearms.

The rules also state that hunting parties must not be towed to the sealing area by power boats. They must use oars, paddles or sail, to carry out the hunt and then return to their home port. Hunting vessels are limited to five people.

The permit is for a month.

Acting chief Archie Campbell said this week, "We don't have a sealing harpoon or spear in the village.

* * *

"Maybe in the old days, the seals came closer to the village but to paddle 30 miles at this time of year in West coast waters would not only be stupid but impossible — even if we could kill the seals when we got there. We don't have canoes like that any more."

Mr. Campbell said that seal meat was not usually a daily food for West coast people. However, it was considered a delicacy and an occasional seal would help supplement the meagre diet in the area.

He said they were badly hit last winter by unemployment caused by the severe weather.

"On the east coast of Canada, they take seal by the thousands for the purpose of trading the skins, and whack them with a club to do so. All we wanted was permission to take three or four for food. The fisheries department can have the skins back if they want them."

* * *

He and other band council members wonder why they had to apply for, and fisheries officers issued, a permit to take seal "under impossible conditions."

Reese Mack, 21, band secretary, said he had never even seen a sealing spear, harpoon or fur seal.

Next Colonist On Sunday

Colonist staff will observe the Good Friday holiday today and there will be no editions Saturday. Next paper will be published Sunday morning.

Moving Up in World With Push and Pull

By LAURENCE PETER and RAYMOND HULL

Fifth of a series

The Peter Principle

"In a hierarchy, every employee tends to rise to his level of incompetence."

You have seen that the Peter Principle is immutable and universal but you may still want to know how long your hierarchal ascension will take. First let us turn our attention to accelerated elevation through Pull.

Winning promotion through Pull is a thing we all hate — **in other people.** Co-workers dislike the beneficiary of Pull (the Pullee) and usually express that dislike in comments on his incompetence.

Soon after W. Kinsman became superintendent of schools in Excelsior City, his son-in-law, L. Harker, was promoted to the post of music supervisor. Some teachers criticized this appointment on

Continued on Page 5

Baby Girl Fine After Accidental LSD Trip

ST. BONIFACE, Man. (CP) —A two-year-old St. Boniface girl was discharged from hospital Tuesday after three days of treatment for what is believed to have been an accidental LSD experience.

Dr. Chorkel Chan of St. Boniface general hospital said Thursday the baby girl was suffering no after-effects as far as could be determined.

He refused to identify the girl.

GIRL'S FATHER

Chan recounted the incident in an interview from an account given him by the girl's father, a resident of St. Boniface.

The man told Chan that a friend had visited the home Sunday and left some cigarettes and capsules on a table when he left. The capsules are believed to have contained LSD, a powerful hallucinogenic drug.

The father said he believes the girl swallowed half of one of the capsules. Chan said that about two hours later, at 11 a.m., the father noticed the girl "behaving quite queerly" and brought her in to hospital.

When she was brought in, she was waving her arms about in the air aimlessly and was not responding to questioning.

"She was conscious, but her consciousness was queer," said Chan.

The girl's stomach was "washed" and she was admitted. At about noon "the child was really restless." The doctor said it was decided to call the Mental Health Clinic in Toronto for advice.

The Toronto hospital advised treating the child with injections of velium and half an hour after the first injection she calmed down. Six hours later, she became restless again, says Dr. Chan, and was given another injection of the drug. She remained conscious throughout.

By Monday morning, she was responding to questions "but answering queerly." Chan said he believes she was still under the influence of the drug. She was discharged the next day.

St. Boniface police were unaware of the incident when telephoned Wednesday, but a spokesman said the matter would be investigated.

LBJ Kin Held After Break-In

PRINCETON, N.J. (UPI)—A nephew of former President Lyndon Johnson was arrested Thursday for allegedly breaking into a liquor store.

Philip Chase Bobbitt, 21, a sophomore at Princeton and son of Johnson's sister, Rebecca, was charged with breaking, entering and larceny.

Bobbitt is the son of Oscar Bobbitt, an executive at KTBC-TV, owned by Johnson.

Gold Cup RESTAURANT
OPEN GOOD FRIDAY
12 NOON to 7:00 P.M.
SPECIAL
Salmon Steak Dinner $1.95
Specializing in
• SEA FOODS • STEAKS
• AUSTRIAN-STYLE, BREADED VEAL CUTLETS
OPEN: Mon. Through Sat. 7:30 a.m. - 8:00 p.m.
1122 Yates Street 383-4732
(In the New Victoria Medical-Dental Building)

ex PEARKES Arena 3100 TILLICUM 386-6664
FRIDAY SKATING SATURDAY
Friday 1:00- 3:00—Public
Saturday 10:30-12:00—Family
1:00- 3:00—Public

YOU ARE CORDIALLY INVITED TO Easter Dinner
IN THE COLONIAL INN
A James Bay Landmark For Over Half a Century
Closed Good Friday
EASTER DINING
SAT., SUN., MON.
From 5 pm.
Special Holiday Menu includes:
Roast Turkey
Tender Ham
Prime Rib Roast and Sizzling Steaks!
Give Mom and the family a treat —Dine at the Colonial Inn!
COLONIAL INN 270 GOV'T ST.
Reservations: 384-7151 "In the Parliament Bldgs. Area."

FREE EASTER EGG!
TO ALL THE KIDDIES DURING THE WHOLE EASTER WEEK

RUDY, PETPARK at
AT DURRANCE ROAD
Bottle Feed BABY ANIMALS

ego interiors
1028 FORT—NEAR COOK
VISITORS TO VICTORIA — EASTER VACATIONERS
DO NOT MISS SEEING VICTORIA'S BEST IMPORT STORE! EXCLUSIVE IN QUALITY, DESIGN AND SELECTION FOR HOME INTERIOR FURNISHING AND ACCESSORIES.
ego interiors 382-3200

The Purple Onion

1037 VIEW STREET
presents
SATURDAY
"The Neon Lighted People"
Reservations: 382-0222 - 386-0011

SPECIAL
FRI. - SAT. - SUN.
SHRIMP BURGERS
Reg. 50c Each
2 for 55c
Mello-Spot
DRIVE-IN, Gorge Road
Opposite B.C. Forest Products

DANCING
Cabaret Style
SATURDAYS
SPECIAL GUEST ARTIST
CY DIBNAH
One of Canada's Outstanding Clarinet and Saxophone Artists
Join with your friends for a fun-filled evening of dancing in the spacious Seaview Room (the Island's finest maple floor), recommended by those who enjoy smooth rhythms and a real friendly atmosphere.
Instrumentalist: 8:45 - 9:30
Dancing: 9:30 - 12:30 a.m. $4 a couple
Table Res. 656-5234
McMorran's Cordova Bay Lts
Overlooking Cordova Bay

EXCITING NEW HOURS
FRIDAY AND SATURDAY
OPEN ALL NITE!!
LONGHORN RESTAURANT
PHONE 477-8022
4066 SHELBOURNE STREET

NOMINATED FOR 8 ACADEMY AWARDS
Including BEST PICTURE!
FUNNY GIRL
Columbia Pictures and Rastar Productions present Barbra Streisand and Omar Sharif in The William Wyler-Ray Stark production "Funny Girl" Technicolor
EVENINGS AT 8:15 P.M.
MATINEES—FRI., SAT. AND WED. AT 2:00 P.M.
Box Office Open From 12 noon-9 p.m.
Evenings—8:15 p.m.:
Monday through Thursday.
Main Orch. $2.50—Front Orch. $3.00
Sats. and Holidays, All Seats $3.50
Matinees—2:00 p.m.:
Wednesdays and Saturdays.
Main Orch. $2.00—Front Orch. $1.50
Additional Matinees: April 4 and 7.
Coronet 836 YATES ST. 383-6414

Good Advertising Attracts Customers!

NEXT MON., APRIL 7
Beautiful All Colour
FILM TRAVELTALE
"THE PHILIPPINE ISLANDS"
Narrated by Russ Potter—In Person
From Manila to Corregidor and Bataan Peninsula . . . "Pearls of the Orient."
McPherson Playhouse
2 Shows — 6 - 8:30 p.m.
Res. $2.25, $1.75; Students $1.25
At Theatre. Phone 383-6191.

RICE BOWL RESTAURANT
HOLIDAY HOURS
Thursday 9 a.m.—1 a.m.
Friday 12 noon—2 a.m.
Saturday 9 a.m.—2 a.m.
Sunday 12 noon—8 p.m.
FAST — HOT FREE DELIVERY
388-6655
Lots of Free Parking
206 ESQUIMALT ROAD

LUM'S POLYNESIAN RESTAURANT
CHINESE FOOD
Best in the West
FREE DELIVERY
Open: Fri. and Sat., 9 a.m.-3 a.m.
Weekdays, 9 a.m. - 1 a.m.
914 ESQUIMALT RD.
Phone 385-2322

GEM Theatre Sidney
Saturday Matinee at 1:15 p.m.
'Tomboy and the Champ'
in Color
Candy Moore, Ben Johnson, Rex Allen

GEM Theatre Sidney
IT Strolls. IT Struts. IT Razzles AND IT Dazzles
Paramount Pictures presents A Charles H. Schneer-Cinema Service
Tommy Steele Half a Sixpence
PANAVISION TECHNICOLOR
TONIGHT AT 7:45
SAT. AT 6:30 AND 9:00 P.M.

ONE WEEK ONLY

Join the FABULOUS CIRCUS with the ONLY PUSHMI-PULLYU
"One of the Year's 10 Best!" National Board of Review
With REX HARRISON As
DOCTOR DOLITTLE
YEAR'S FINEST FAMILY ENTERTAINMENT
6:40 and 9:00
Doors Open 6:00
Evenings:
Adults 1.25
Students 1.00
Children 75c
Golden Age, 1.00
BEAUTIFUL COLOR
OAK BAY 2184 OAK BAY AVE 383-2943
At 1:30
Doors Open 1:00
Matinees:
Adults 1.00
Students 75c
Children 50c
Golden Age, 50c

TODAY, SATURDAY and EASTER MONDAY
at 12:30, 3:15, 6:00, 8:50
COLOR
MGM presents a George Englund production
THE SHOES OF THE FISHERMAN
ANTHONY QUINN, OSKAR WERNER
HAIDA 608 YATES ST. 382-4278
Adults: Mats. $1.50; Eves., $2.00
Students $1.25 all day
Children $1.00 all day
Golden Age:
Mats., 75c; Eves., $1.25

MATINEE TODAY 2 P.M.
Nominated for 7 Academy Awards
Including:
BEST PICTURE
Adult Entertainment
JOSEPH E. LEVINE presents a JAN AVCO EMBASSY FILM
Starring PETER O'TOOLE as Henry II, King of England
KATHARINE HEPBURN as Eleanor of Aquitaine, His Wife
A MARTIN POLL Production
THE LION IN WINTER
EVES.: At 8:30.
MATS.: Wed. and Sat. at 2:00 p.m.
EVES.: Logo $2.50; Orch. $2.25.
MATS.: Logo $2.00; Orch. $1.75.
Tel. Res. and Group Info. Call 383-3370
FOX CINEMA QUADRA AT HILLSIDE - 383-3370
BOX OFFICE OPEN DAILY 12 NOON TO 9 P.M.

20th Century-Fox presents
The Prime of Miss Jean Brodie
COLOR BY DELUXE
Starring Maggie Smith
Adult Entertainment
CELIA JOHNSON
EXTRA At 1:20, 3:45, 6:10, 8:45
"WONDERFUL SICILY" in Color
ODEON 780 YATES ST. 383-0513
Doors: 1 p.m.
Feature: 1:40, 4:00, 6:30, 9:00
Last Complete Show: 8:35
Golden Age 50c Till 5 p.m.

Calendar- a dull town until Sheriff McCullough took over
He sponsored indoor sports
He turned Calendar into a boom town
He kept Calendar "beautiful"
Children 50c All Day

CHEROKEE PRODUCTIONS Presents
James Garner Joan Hackett Walter Brennan
in "Support Your Local Sheriff"
co-starring HARRY MORGAN JACK ELAM
COLOR by DeLuxe
DOORS: 1 P.M.
CAPITOL
STARTS TODAY
FEATURE STARTS 1:30, 3:25, 5:25, 7:25, 9:25
Last Complete Show 9:00 p.m.
Golden Age 50c to 6 p.m.
—ADDED FEATURETTE—
"THIS WAS THE MARY"
— EXTRA —
PINK PANTHER CARTOON

GOOD FRIDAY
EASTER SHOW
FREE
GIANT BALLOONS
EASTER EGGS
FIRST 1,000 CHILDREN
BINGO—6:15 to 7:15
PRIZES — PASSES — GOODIES
TILLICUM OUTDOOR BOX OFFICE OPENS

A wisp of boy... A ton of bear. And a whole angry town trying to tear them apart...
PARAMOUNT PICTURES presents an Ivan Tors production
GENTLE GIANT
At 7:51
COLOR
GATES OPEN 5:30
CARTOON CARNIVAL 7:30
FREE
CHILDREN UNDER 12 WITH PARENTS
The Big Mob vs. The Big Mouth...
COLUMBIA PICTURES presents JERRY LEWIS as "THE BIG MOUTH"
EASTMAN COLOR At 9:40

WALT DISNEY PRESENTS
SWISS FAMILY ROBINSON
They faced every perilous danger and turned a tropical jungle into a fun-filled island paradise!

STARRING JOHN MILLS · DOROTHY McGUIRE · JAMES MacARTHUR · JANET MUNRO
FREE PIRATE KITS to the first 200 at the Fri. and Sat. matinees, compliments of LORD'S SHOE STORE
TECHNICOLOR — EXTRA: "NAVAJO ADVENTURE"
STARTS TODAY
DOORS — 12:40
Royal A FAMOUS PLAYERS THEATRE
FEATURE AT 1:25 - 3:55 - 6:25 - 9:10
LAST COMPLETE SHOW — 8:45
CHILDREN 75c ANYTIME

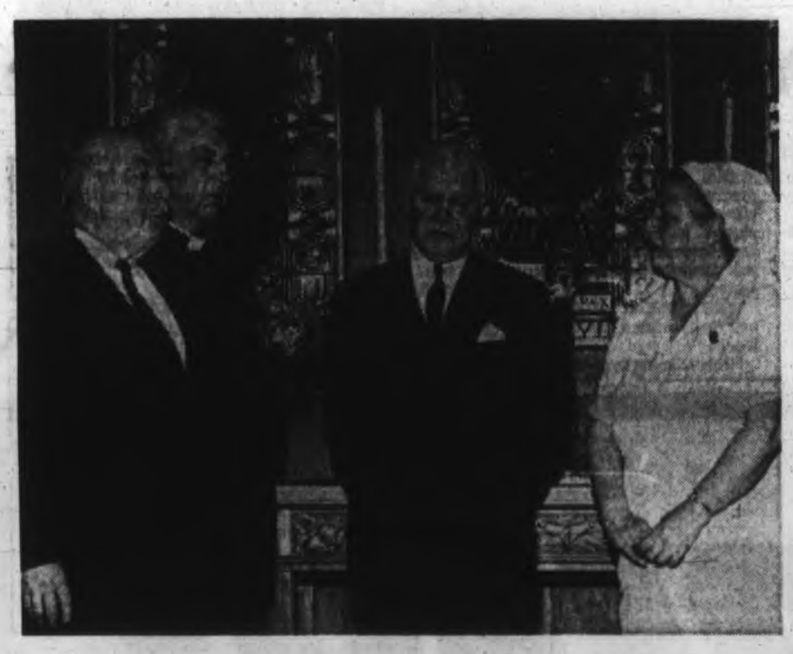

First Visit to Chapel

Lieutenant-Governor John Nicholson, on first visit to chapel of Veterans' Hospital, was escorted by, from left, Dr. W. L. Coke, director; Rev. Douglas Kendell, chaplain, and Matron R. W. Cowper. Mr. Nicholson will read lesson at 11 a.m. service in First United Church on Easter Sunday.—(William A. Boucher)

Cantata by Victorians Premieres on Sunday

A cantata written and composed by two Victoria men will be given its first production at 11 a.m. Sunday in St. Aidan's United Church.

The cantata — A Song for Easter Morning — was written by Francis Baker, a former photoengraver, who retired in Victoria about seven years ago. Eric Edwards composed the music.

Mr. Baker, a native of Bournemouth, came here from Los Angeles where he worked for a photoengraving firm.

"My wife's parents, Mr. and Mrs. William Scardifield, were living then" he said this week. "Their home was in Sidney and that's why Mrs. Baker and I came here."

Mr. Baker is not a musician but he sang in church choirs as a boy in England and is a great lover of choral music. After he wrote the words, he commissioned Mr. Edwards, who is organist and choirmaster of St. Matthias Anglican Church, to compose the music.

The work, a short cantata, was finished the first of the year and Sunday's performance will be its premier.

Mr. Edwards won't be there. He'll be in his own church. The work will be played by Mrs. Vera Barclay and sung by St. Aidan's choir. Carol Hayward, soprano, will be the featured soloist.

Mr. Edwards said his music is modern in style "yet definitely melodious in character." The cantata begins with a march-like theme, he said, then there is a long, descriptive solo and it ends with a fugueal chorus.

Gideons International Maps Sunday Sunrise Services

The Victoria Camp of The Gideons International in Canada will hold its 26th annual community sunrise service in Centennial Square at 7:45 a.m. Easter Sunday.

For years the service was held in Becon Hill Park near the entrance at Douglas and Michigan. But in 1967, in recognition of Canada's centenary, the service was switched to Centennial Square. The change proved so popular that it has been held there ever since.

The band of the Salvation Army's Victoria Citadel Corps, which has participated in the services from its inception, will join with an interdenominational male choir to provide the Easter music. The entire program will be broadcast over a public address system.

Many Sunday School classes from various churches are planning to attend. Because the service is intended for the whole community, everyone is invited.

EASTER MESSAGE

The Easter message will be delivered by Rev. John Moore, Pastor of Central Baptist Church.

Mr. Moore came to Victoria last June from Scotland where for some years he was superintendent of the Tent Hall (D. L. Moody Memorial), Glasgow. He also held pastorates in Inverness and Ayrshire.

Moore

Pastor Spreads Word By Dial-A-Message

Johnson

A Pentecostal minister who has an outreach program in Montreal will speak at Glad Tidings Pentecostal Church, 842 North Park, at 7:45 p.m. Thursday.

Pastor Robert Johnson started a Dial-a-Message service in Montreal in the spring of 1962. Persons in need of it could hear a 60-second spiritual message by dialling his number.

In September of the same year he instituted a program on radio station CKGM titled Ask the Pastor.

He followed this with a weekday morning program titled Naked Truth which dealt with social and moral issues. The program was renamed Let's Discuss It, was later changed to an afternoon time slot and retitled Person to Person.

In April, 1964, the Pastor Johnson-CKGM Charitable Foundation was incorporated by the federal and Quebec governments.

Its aims are to give food, clothing and furniture free to needy families, provide a counselling service and a home for young people.

Because of his work with young people, a special youth convention has been organized in Vancouver from next Friday to Sunday.

Lower Island young people will have their opportunity to hear Pastor Johnson in Glad Tidings Church at 7:45 p.m. Thursday.

B.C. Tories Meet in June

BURNABY (CP)—The British Columbia Progressive Conservative party will hold a combined leadership convention and annual meeting here June 13 and 14, party vice-president David Sinclair said Thursday.

The agenda has not been set. The party has been without a leader in B.C. since the resignation of Davie Fulton, former federal justice minister, in 1965.

The party has no seats in the B.C. Legislature and lost its three B.C. MPs in the federal election last June.

City Church Chronicle

Easter Vigil Service at Cathedral

The annual Easter Vigil Service will be held at 11:30 p.m. Saturday in St. Andrew's Roman Catholic Cathedral.

As last year, the ceremonies will be incorporated into the mass. The new fire, the Easter candle and the baptismal water will be blessed and an adult will receive the sacrament of baptism. All present will be asked to renew their baptismal promises. Those taking part will fulfill their responsibilities regarding Sunday mass. Those receiving communion may receive again Easter Sunday.

The Eucharist will be celebrated Easter Sunday at the usual hours with the 11 a.m. Mass being a sung mass.

□

A special Easter eve candlelight service will be held in the sanctuary of Metropolitan United Church at 11:30 p.m. Saturday.

Leprosy work in Veitnam will be discussed by missionary Peter Wiwcheruck at 2 p.m. Friday in Central Baptist Church.

Mr. Wiwcheruck, a member of the church, has spent three terms in Vietnam under the auspices of the World Relief Commission in co-operation with the Christian Missionary Alliance. His work included building a school, developing a training course, teaching Christian leadership and Bible history.

He is being sponsored here by the Victoria auxiliary of The Leprosy Mission.

□

The Metropolitan sanctuary choir will sing the Easter portion of Handel's Messiah at 11 a.m. Sunday. Soloists are Dawn Benoit, soprano; Barbara Ebell, contralto and Jack Baines, tenor. The choir will be directed by Frank Tupman and Eric Boothroyd will be at the organ.

□

An Easter choral service will be held in the sanctuary of St. John's Anglican Church at 7 p.m. Sunday. The congregation of First United Church will attend.

□

Children of the Unitarian Church of Victoria will have an Easter egg hunt on Sunday. Each child has been asked to bring a flower and an Easter egg to church. The flowers will be arranged into bouquets and taken to residents in the area surrounding the church at 106 Superior Street. The children will then have their Easter egg hunt in a nearby field.

□

A special Easter family service will be held at 9:15 a.m. Sunday in St. Andrew's Presbyterian Church. The church school and junior choir will participate.

A missionary of the Presbyterian Church in Canada — Rev. Ted Ellis — who is on furlough from Formosa will share the 7 p.m. Sunday service with Rev. J. L. W. McLean.

As in most Victoria churches, there will be special Easter music at 9:15 and 11 a.m. and at 7 p.m. Guest soloist at 11 a.m. will be Peggy Walton Packard. A one-hour service of worship will be held at 11 a.m. today conducted by Dr. McLean.

□

Gordon United Church will hold an Easter sunrise service at 6:30 a.m. Sunday at the Malahat Chalet. It will be followed by a pancake breakfast for those who would like to stay.

□

Wednesday evening meetings at 8 p.m. in April at Victoria Truth Centre will continue the theme of the Magnificent Assumption and, in particular, the proposition that the world is composed of mathematics and music. From 9 to 10 p.m. next Wednesday, after the regular meeting, there will be a friendship hour under the auspices of the Men's Club. Tuesday afternoon healing meetings are held at 3 p.m.

Word, War Cry Spread By Army Stalwarts

Envoy Arthur Burrows of Nanaimo will be making his regular Easter trip to the Lake Cowichan area this year to distribute the Salvation Army's paper The War Cry.

It's an old story for Envoy Burrows, who goes there every Christmas and Easter.

A lay minister with the Salvation Army in Nanaimo, he has put his city at the top of the divisional sales table. He has been responsible for establishing regular customers in the business section through subscriptions and distribution in Nanaimo taverns.

SPARKPLUGS

In Ladysmith, Chemainus and Duncan, Envoy and Mrs. R. Bradshaw are the sparkplugs for distributing copies of The War Cry to taverns.

League of Mercy members led by Mrs. A. Wheatcroft take 75 copies to hospitals and nursing homes. In Courtenay nearly all the copies of the paper are delivered to shut-ins and taverns. Five Courtenay institutions are visited by Mrs. A. Vesterfelt assisted by 13 women. Jack Dougherty, Henry Onstad and Lieut. Robert Dyck conduct the tavern ministry.

GUIDING SPIRIT

In Campbell River, Mrs. E. Strachan is the guiding spirit behind distribution of The War Cry. Lieut. Dyck tells this story about her:

"Mrs. Strachan was dedicated to God in the Army at Dauphin, Man., and attended Sunday school and was converted at the age of 15 in Kamsack, Sask. However, soon after conversion she began to drift and did so for 30 years. During the last 10 years of that 30-year period, she became an alcoholic and was under professional care, but this did not help her."

"One day while in Courtenay she went into our thrift store and asked for help from a Salvation Army officer. The operator contacted the officer, who was in Port Alberni, and the next day he travelled 80 miles to Campbell River to counsel Mrs. Strachan. She was reclaimed for the Lord in her home that day, and she has never looked back. That was six years ago. Now she ministers to some of the people with whom she used to drink."

United Church Men Meeting at Qualicum

The 13th annual Conference of United Church men will be held at Qualicum Beach Inn May 2 to 4.

Theme of the conference is The Power of God in the World.

An ecumenical team ministry will conduct the key addresses. It is composed of Rev. Robert Birch, Reformed Episcopalian; Major Bill Leslie, Salvation Army, and Rev. John Pitt, Anglican. Their talks are titled power of God's Spirit, Rescue on Skid Road and God's Power in Healing.

A special added feature will be a talk-back panel moderated by Don Bingham. Among questions to be discussed are these:

- How can we attune ourselved to become channels for the flow of God's power for the good of those around us?
- How can we know this power in our own experience?
- How can we recognize God's power to work in intimate real-life situations?

Cost of the conference, including two nights' lodging and meals from Friday dinner through Sunday luncheon, is $24 plus a registration fee of $6.

Dress for the men-only conference is informal, usually slacks and sports shirts. Transportation will be laid on for mainlanders from Departure Bay to Nanaimo to Qualicum Beach, to meet the 3 p.m. Friday ferry from Horseshoe Bay.

Registration is being handled by Charlie Lucas, 7781 Elwell Street, Burnaby 1, B.C., phone 522-2112.

U.K. Concorde Near Ready

BRISTOL, England (UPI) — The first flight of a made-in-Britain Concorde supersonic jetliner will take place next Wednesday, a British Aircraft Corp. spokesman said. The concorde is a joint Anglo-French venture and the French-made prototype already has flown more than half a dozen test flights at Toulouse, France.

Nootka Mission Plans Esperanza Meeting

The 15th annual Spring Conference of the Nootka Mission Association will be held at Esperanza from Wednesady through Sunday.

Transportation will be provided daily from Tahsis and Zeballos. A water taxi will leave Gold River at 3 p.m. Wednesday to take out-of-town guests to Esperanza. Guests from other areas are asked to bring sleeping bags or bedding. Transportation is available at 1:30 p.m. the final Sunday from Esperanza to Gold River.

Speakers at the conference will be Dr. Grant Whipple, president of First Bible and Missionary Conference, Bellingham, Wash.; Anne Uchida, missionary to Brazil, and Rev. Percy Wills of the Shantymen's Christian Association.

Special meetings for young people and children will be conducted by Kenneth Jardine of Lacombe, Alta.

Poland, Cuba Sign Pact

WARSAW (Reuters) — Cuba and Poland concluded an agreement on economic, scientific and technical co-operation—the first accord of its kind between the two countries—and set up a permanent mixed commission to carry it out.

City and District Churches

GOSPEL HALLS

VICTORIA GOSPEL CHAPEL
935 Pandora Avenue
Sunday:
9:30 a.m.—Sunday School and Bible Class.
11:15 a.m.—The Lord's Supper
3:30 p.m.—Missionary meeting with Fernand St. Louis from Quebec.
7:00 p.m.—GOSPEL SERVICE SPEAKER: ROBERT ARTHUR
Wed., 8 p.m.—Prayer and Bible study.

OAKLANDS CHAPEL
Fernwood and Cedar Hill Rds.
Sunday:
9:30 a.m.—Breaking of Bread.
11:15 a.m.—Family Bible Hour and Sunday School. SPEAKER: Mr. Robert Arthur, Seattle.
7:00 p.m.—Evening service. SPEAKER: Mr. F. St. Louis, Quebec.
Thursday:
8:00 p.m.—Prayer and ministry.

WESTVIEW GOSPEL CHAPEL
813 Brunswick Place
Island Hwy. at Tillicum Rd.
Sunday:
9:30 a.m.—The Lord's Supper.
11:15 a.m.—Special Easter family service.
7:00 p.m.—Gospel service. Speaker: Mr. G. Roberts.
Wednesday:
8:00 p.m.—Prayer and Bible study.
Mon. to Fri., 9:30 a.m. to noon—DVBS Kindergarten through Jr. High.

QUADRA BIBLE CHAPEL
Tolmie Ave. and Jackson Street
Sunday:
11:00 a.m.—Special Easter service. Sunday school and Family Bible Hour combined. Speaker, Mr H. C. Sheppard, of Duncan.
7:00 p.m.—The Lord's Supper.
Wednesday:
7:45 p.m.—Prayer and Bible study.

ROSS BAY GOSPEL HALL
Corner of May and Joseph Streets
Sunday:
9:30 a.m.—Worship and Breaking of Bread.
11:30 a.m.—Sunday school and family Bible Hour. Speaker: Mr. Murdy Getty.
7:00 p.m.—Gospel service. Speaker: Mr. Murdy Getty.
Wed., 8 p.m.—Prayer and Bible study.

UNIVERSITY CHAPEL
Hawthorne and Majestic, 477-4967
Sunday, 9:45 a.m.—Sunday School and Adult Bible Class
11:00 a.m.—Family Bible Hour
7:00 p.m.—The Lord's Supper
Wed., 8:00 p.m.—Prayer and Bible Study

MILNES LANDING GOSPEL CHAPEL
Sunday:
8:45 p.m.—The Family Hour.
Thursday:
7:30 p.m.—Bible study.

CHURCH OF CHRIST

CHURCH OF CHRIST
940 Shelbourne St.
Bible classes, 9:45 a.m.
Morning worship, 11 a.m.
Evening worship, 7:00 p.m.
479-4819 — 384-7066

SOCIETY OF FRIENDS

SOCIETY OF FRIENDS (Quakers)
MEETING FOR WORSHIP
SUNDAY, 11 A.M.
VISITORS WELCOME
1911 FERN STREET

UNITARIAN

THE UNITARIAN CHURCH OF VICTORIA
Servetus Hall
106 Superior Street
April 6, 9:30 and 11 a.m.
Sermon: "The Hidden Meaning in Easter"
Rev. Arthur D. Wilmot

MENNONITE BRETHREN

SAANICH COMMUNITY CHURCH
Of The Mennonite Brethren
Pastor John W. Brerg
3065 Birchwood St. Ph. 477-3012
Family Bible Study:
Sunday at 11 a.m.
Pastor Teaching Time:
Sundays 7 p.m.
Prayer Fellowship Time:
Wednesday 7:30 p.m.

SPIRITUALIST

OPEN DOOR SPIRITUALIST CHURCH, 1600 Cook. Sunday, Mrs. R. Bates, Eng., lecture and clairvoyance. WED., 8 p.m., HEALING. WELCOME. Tea Saturday, April 5, 2-4 p.m.

LUTHERAN

LUTHERAN CHURCH OF THE CROSS
Cedar Hill and Cedar Hill Crossroad
Alfred J. C. Johnson, pastor, 477-8861
7:00 a.m.—Easter Sunrise Service. Breakfast following.
11:00 a.m.—Divine Worship Service. No Sunday School today.
The Church Where Families Worship Together
Evangelical Lutheran Church of Canada (E.L.C.C.—formerly A.L.C.)
Visitors welcome.

GRACE ENGLISH LUTHERAN CHURCH, L.C.A.
1278 Fort St. 383-8234
(Across from Central Junior High)
Pastor: Rev. David H. Metzger
Organist: Mrs. Ruth Jones
The Early Service ..... 9:00 a.m.
Sunday Church School ....10:00 a.m.
The SERVICE .....11:00 a.m.
"I was glad when they said to me: Let us go into the House of the Lord!"
Visitors to Victoria are welcome!

HOPE LUTHERAN CHURCH
(MISSOURI SYNOD)
1224 Carrick St. at Dean Ave.
The Rev. L. M. Carlson, pastor. 592-2808
Early service ..... 8:00 a.m.
Divine worship ..... 11:00 a.m.
A church of "The Lutheran Hour" and "This Is the Life"

GOOD SHEPHERD LUTHERAN CHURCH
2815 Cedar Hill Road — 598-3043
Rev. Fred Knebel, pastor.
English service, 10 a.m.; German service, 10:30 a.m.; Sunday school, 10 a.m.

CHRIST LUTHERAN CHURCH OF THE REFORMATION
R. H. Gostjen, pastor, 477-5029
Worshipping at 3880 Quadra St.
Sunday School and Church 8:30 p.m.

EVANGELICAL FREE CHURCH

PARKDALE FREE CHURCH
3281 Harriet Road 592-7361
Sunday School, 10:15-11:00 a.m.
Worship Hour — Primary-Junior-Adults, 11:00 - 12:00 noon
Evening service 7:00 p.m. Thursday — Prayer meeting 8:00 p.m. Friday—Youth night.
Visitors welcome at all services.
Pastor C. Klassen, 479-4431

UNITED

CADBORO BAY UNITED CHURCH
2625 Arbutus Road
Rev. C. Leighton Streight, B.A.
Easter Sunday Services
9:30 and 11 a.m.—Child care facilities at both services.
9:30—Church school cancelled
Serving Cadboro Bay and Uplands

JAMES BAY UNITED CHURCH
Michigan and Menzies Streets
Rev. K. M. Wood, BA, BD. 386-6366
Mr. Roland Webster, organist.
11 a.m.—Morning service and Sunday school.

Belmont Ave. United
Belmont Ave. at Pembroke Street
(Five blocks from the Jubilee)
Rev. Murray Henderson, B.A.
11:00 a.m.—Sunday School
11:00 a.m.
"Alive for Evermore"
No Evening Service
"A Friendly Community Church"

ESQUIMALT UNITED CHURCH
Admirals-Lyall
Morning Worship and Sunday School
10:00 a.m.
Rev. Hartwell B. Illsley, B.A., B.D.

FIRST UNITED CHURCH
Quadra at Balmoral Road
EASTER SUNDAY
9:30 and 11:00 a.m.
"The Relevance of Resurrection"
Rev. Robert J. D. Morris
Colonel The Hon. John R. Nicholson, Lieutenant-Governor of British Columbia, will read the lesson at 11 o'clock.
Junior Choir at 9:30 a.m.
Selections:
"The Lamb" —Walford Davies
"Saviour Leadeth" —Bradbury
"This Joyful Easter" —Cornish Carol
The Choir at 11:00 a.m.
Selections:
"How Brightly Beams" —Mendelssohn
"Filii Et Filiae" —arr. Walford Davies
"I Know That My Redeemer Liveth" (Messiah)—Handel
Soloist: Alice Waddell
"Cheer Up Friends and Neighbours" —Old French tune
"Lift Up Your Heads" (Messiah)—Handel
"Hallelujah Chorus" (Messiah)—Handel
7:00 p.m.
We will worship with St. John's Anglican Church at an Easter Choral Service in their Sanctuary.

METROPOLITAN UNITED CHURCH
Pandora at Quadra St.
(382-8184 or 383-2897)
"For a Closer Walk With God"
Saturday, Easter-Eve
CANDLE-LIGHT SERVICE
at 11:30 p.m.
Easter Sunday
9:15 a.m.—Family Worship
Junior Choir participating
11:00 a.m.
"EASTER IN SONG"
Music from Handel's 'MESSIAH'
by the Sanctuary Choir
Soloists—Dawn Benoit, Barbara Ebell and Jack Baines
Organist: Mr. Eric Boothroyd
REV. ALBERT E. KING
7:00 p.m.
CONFIRMATION OF YOUTH
Rev. E. Laura Butler

CENTENNIAL UNITED CHURCH
Gorge Rd. at David St.
Minister: REV. JOHN TRAVIS
EASTER SUNDAY
8:30 A.M. and 11:00 A.M.
"LIVING in the LIGHT of the RESURRECTION"
No Sunday School but pre-school care in Baby Creche at both services.
Organist and Director of Music: Ernest A. Moore, B. Mus., F.R.C.O.

THE CHURCH OF ST. AIDAN
(United Church of Canada)
Richmond at Cedar Hill Cross Road
University Area Church
9:30 a.m.—Sunday School Family Service
11:00 a.m.—Easter
7:30 p.m.—Easter Choral Service
11:00 a.m.—S.S. as needed.

Oak Bay United Church
Mitchell and Granite
Rev. Alexander Calder
Rev. D. B. Sparling, D.D.
Organist: R. W. Kroeger
Two Church Services
Two Sunday Schools
9:30 and 11 a.m.
"HE IS RISEN"

FAIRFIELD UNITED CHURCH
Corner of Moss and Fairfield Road
Rev. H. W. Kerley, Ph.D.
Organist: L. A. N. Beadle, Mus.D.
9:30 a.m.—Family Service
11:00 a.m.—Easter Service
7:30 p.m.—Special Musical Service.

ST. LUKE'S
(Corner Cedar Hill and Cedar Hill X Road)
Serving the Cedar Hill, Shelbourne, Richmond and University Area
Rector:
The Venerable C. E. F. Wolff
EASTER DAY
7:00 a.m.—Holy Communion
8:00 a.m.—Holy Communion
9:30 a.m.—Easter Festival Family Service
11:00 a.m.—CHORAL EUCHARIST AND SERMON
12:30 p.m.—Holy Communion
7:30 p.m. — FESTAL EVENSONG AND SERMON

ST. DAVID-BY-THE-SEA
5183 Cordova Bay Rd.
HAPPY EASTER, EVERYONE
8:00 a.m.—Holy Communion
10:30 a.m.
FAMILY COMMUNION
H. Gordon Walker, Rector
Peter Wilkinson, Hon. Associate

ANGLICAN SERVICES
EASTER SUNDAY

Christ Church Cathedral
The Very Rev. Brian Whittaker M.A., M.Ed., B.D., D.D.
Dean and Rector
7:00—Holy Communion
8:00—Holy Communion
9:30—Family Eucharist. Instruction: The Dean
11:00—Sung Eucharist. Sermon: The Dean.
7:30—Evensong. Sermon: The Rev. R. A. Hoult.
EASTER WEEK
Monday in Easter Week, 12:15 p.m., Holy Communion
Tuesday in Easter Week, 11:00 a.m., Holy Communion
Thursday in Easter Week, 7:00 a.m., Holy Communion
Mattins and Evensongs, 9:00 and 5:15.
GOOD FRIDAY
9:30—"The Way of the Cross" A Family Service.
10:30—Mattins and Ante-Communion. Sermon: The Rev. R. A. Hoult.
12:00 - 3:00—"The Three Hours Devotion" Conducted by the Right Rev. E. W. Scott, Bishop of Kootenay.
8:15—Evensong (said).
Holy Saturday—Easter Eve:
9:00—Mattins and Ante-Communion.
8:15—Evensong

ST. JOHN'S
QUADRA AT MASON
Rector: The Rev. Canon Grahame B. Baker
8:00 a.m.—Holy Communion
9:30 a.m.
FAMILY SERVICE (Holy Communion)
11:00 a.m.
CHORAL COMMUNION
Sermon: Canon Baker
(Nursery facilities at 9:30 and 11:00 a.m.)
7:00 p.m.
Festal Evensong with special music by the Choir
Thursday—1:30 a.m.
HOLY COMMUNION
We are on bus routes 1, 2, 6, 10, 11, 12 and 20

ST. MARY'S
ELGIN ROAD
The Parish Church of Oak Bay
The Ven. Hywel J. Jones, L.Th., Rector.
EASTER DAY—
7:00 a.m.—Holy Communion
8:00 a.m.—Holy Communion
9:30 a.m.—Holy Communion
11:00 a.m.—Choral Communion
Preacher: The Rector
4:00 p.m.—EASTER CAROL SERVICE
SUNDAY SCHOOL—
Open service for all depts. 11 a.m. —Upper Hall. Parents and friends welcome.
Easter Monday—
10:30 a.m.—Holy Communion
Thursday—
10:30 a.m.—Holy Communion

St. George the Martyr
Cadboro Bay and Maynard Roads
Serving Queenswood, Ten Mile Point, Uplands and Cadboro Bay
Rector:
The Rev. Canon C. P. Bishop
EASTER DAY
7:00 a.m.—Holy Communion
8:00 a.m.—Holy Communion
9:30 a.m.—Family Service
11:00 a.m.—Choral Eucharist
7:30 p.m.—"Easter-Song"
Thursday—
10:30 a.m. Holy Communion

ST. MATTHIAS
Richardson and Richmond Ave.
Rev. Canon J. Rogers, B.A., B.D., Rector
Easter Day
8:00 a.m.—Holy Communion
9:30 a.m.—Family Eucharist Nursery.
11:00 a.m.—Choral Eucharist Nursery.
7:30 p.m.—Evening Prayer
Thursday
10:30 a.m.—Holy Communion

ST. PHILIPS
Corner Eastdowne and Nell
Oak Bay, B.C.
Rector: The Rev. John Vichare
EASTER SUNDAY, April 6th
8:00 a.m.—Holy Communion.
9:30 a.m.—Family Flower Service.
11:00 a.m.—Choral Communion.
Wednesday, April 9th
7:30 p.m.—Holy Communion.
8:15 p.m.—Adult Bible Class.

ST. BARNABAS
Belmont and Begbie
7:00 a.m.—Holy Communion
7:45 a.m.—Mattins and Holy Communion
11:00 a.m.—Procession, High Mass and Sermon
7:30 p.m.—Solemn Evensong, Sermon and Procession
HOLY COMMUNION DAILY:
7:30 a.m. Mon., Tues., Thurs., Sat.; 9:30 a.m. Wed. and Fri.
Rector:
The Rev. Canon B. T. Page, M.A.
384-2978

ST. SAVIOUR'S
Rev. P. V. Atkinson
Henry and Catherine St., Victoria West
EASTER SUNDAY
8:00 a.m.—Holy Eucharist
10:00 a.m.—Holy Eucharist
7:00 p.m.—Holy Eucharist

ST. MICHAEL AND ALL ANGELS
ROYAL OAK
GOOD FRIDAY
11:00 a.m.—Litany and Ante-Communion: Preacher, Dr. Frank Salmon
EASTER DAY
8:00 a.m.—Holy Communion
11:00 a.m.—Choral Eucharist. Preacher, Bishop H. E. Hives
7:30 p.m.—Evensong
Rev. W. E. Greenhalgh, Rector

ST. THOMAS MISSION
VANALMAN AVE.
EASTER DAY
9:30 a.m.—Holy Communion
Rev. W. E. Greenhalgh, Rector

GOOD SHEPHERD MISSION
PROSPECT LAKE RD.
9:45 a.m.—Holy Communion
Rev. W. E. Greenhalgh, Rector

ELECTION DAY LINEUP

Durante

McLean

Barnett

Second Island Campaign

It's Been Tom and Tom

By HUGH DOHERTY

If NDP candidate Tom Barnett of Port Alberni wins Tuesday's federal by-election in Comox-Alberni, many political observers will probably chalk it up as win No. 2 in as many months for the party's evergreen leader, T. C. Douglas.

Only 24 days after Mr. Douglas won the byelection in Nanaimo-Cowichan-The Islands Feb. 10 to make a triumphant return to Parliament, he was back campaigning on the Island, this time for Mr. Barnett in a neighboring riding.

Ever since that March 7 night, when Mr. Douglas went to Port Alberni to kick off the Barnett campaign it's been Tom and Tom — the two of them often appearing on the same platform or at the same informal coffee party, trying to regain the seat upon which Liberal Richard Durante has a precarious hold.

★ ★ ★

In many ways, Douglas in Comox-Alberni has sounded much like Douglas in Nanaimo-Cowichan-The Islands.

In Port Alberni, he said a victory in Port Alberni for the NDP would be viewed by the government and interpreted by the public as expressing increasing dissatisfaction with the "continued inertia of Mr. Trudeau and his colleagues."

Will Tom and Tom win this one for the NDP?

At this point in the campaign, the result seems about as much a seesaw as it was when Mr. Barnett won the riding in last June's byelection by three votes, only to lose on a judicial recount to Liberal Richard Durante by nine votes.

★ ★ ★

Mr. Durante, also of Port Alberni, appears to be campaigning largely on his own record, with little appeal of the Trudeau magic so apparent last June.

His campaign is reaching into the more remote parts of the riding — places where small pockets of voters earn their livelihoods off the sea and the forests, and where Mr. Durante was not so strong in June as he was in the more urbanized areas.

He is, it appears, pitching very local woo.

Fisheries Minister Jack Davis has been a help here. Brought into the riding this week, he has carefully explained the government's view of the licensing regulations, and pointedly refuted NDP claims of a sellout to big business.

Mr. Durants has been helped, too, by the announcements of the creation of a West coast national marine park — a project which has been one of his pets.

★ ★ ★

Announcement this week of new wharf facilities for Port Alberni hasn't hurt him in his own balliwick, either, despite NDP claims of election-time "bribery" by the Liberal government. This project has been quite a while in the making, and the feeling is that Mr. Durante scores at least some points now that work is about to start.

★ ★ ★

The other candidate, Conservative Blair McLean of Campbell River, is not generally conceded much of a chance. His campaign got off to a roaring start when Opposition Leader Stanfield came to Campbell River for a major address. Whether Stanfield's policy speech on NATO swung any local votes is very much in doubt.

The outcome may well hinge on how much voters are interested in casting ballots in a second federal election in less than 10 months for the same candidates. There are indications in the riding of some voter resentment against the NDP for launching the action that made the byelection necessary.

★ ★ ★

This week, the NDP organization seemed most aware of how important a factor voter apathy might be. Reports from Port Alberni indicate an intensive NDP effort there at least to get out the vote.

And that just might be the margin of victory.

—Agnes Flett

Offending sign raised in park

NDP Told:

Banner Must Go

PORT ALBERNI—A 70-foot political banner raised high in MacMillan Bloedel park Wednesday has annoyed the highways department, the RCMP and a number of residents who say they object to signs, political or commercial in Cathedral Grove.

Bud Handley, NDP federal constituency president, denied any knowledge of how the sign got there when orders were issued by the department to have the banner taken down by Thursday night.

Legal action could be taken to have it removed but the banner is spanning the road in an area covered by Parksville RCMP.

Port Alberni police said the matter was in the hands of the Parksville detachment.

One resident who complained described the sign as "an eyesore and a traffic hazard."

"It catches the motorists' attention way up there among the tree tops and next thing you know he could plow off into a tree," a highways employee agreed.

The banner was erected with the aid of high-riggers who scaled the huge firs either side of the highway under the eyes of a CBC Vancouver television crew.

The cameras also captured NDP candidate Tom Barnett and NDP leader T. C. Douglas who, Mr. Handley said, "just happened to come along and stopped to see what was happening."

And That Earthquake

Heavy Advance Poll Comes with Easter

By MARY TAYLOR

PORT ALBERNI—Easter holidays have resulted in the heaviest advance federal poll for Tuesday's Comox-Alberni byelection in the riding's history, according to returning officer Colin Wilson.

And among those leaving the Island are some who said they are going away "just in case" the major earthquake, predicted by U.S. futureviewers, takes place.

Mr. Wilson said Thursday that he was unable to give an exact number of votes cast until all advance polls have been heard from. However, he estimated that more than twice as many have voted compared to the turn-out in June.

MORE PROBLEMS

He felt it probably indicated a heavy vote on Tuesday.

In addition to his problems of contacting voters in remote areas, Mr. Wilson is experiencing difficulties posed by Easter.

Some material, sent by special delivery from a deputy returning officer at one remote station, did not reach him until Thursday. It has to be returned by Monday.

NO MAIL

"Friday is a holiday. The post office is closed Saturday and Sunday — how the heck can I get this out to its destination by Monday when I can't mail it until Monday?" asked Mr. Wilson.

Mr. Wilson prefers to forget all the dire warnings which have come from the U.S. about an earthquake.

"We had just nine days to reset boundaries, a job usually taking six weeks. We've had only a couple of months to arrange the whole election, while Nanaimo had six months. If, after all the blood, sweat and tears in this office, somebody swamps us with an earthquake, I'll hit him with a ballot box."

NEW DIVISIONS

Mr. Wilson said there had been a large number of polling divisions added to the ridings, particularly in the larger centres and round the borders of rapidly growing rural areas.

"Voters should check carefully their new polling divisions and check for new polling places with their local political organizations," he said.

Wilson

This year, 11 Indians have been employed on his staff. They are working as enumerators, deputy returning officers and polling clerks in various areas.

'GOOD JOB'

"I am very proud to have these native people on my staff and I have the utmost confidence in their ability to do a good job," said Mr. Wilson.

"If we expect these native people to take their place in the community, we have to show them and show the other non-Indian people that we know they are capable of assuming their responsibilities and of doing a first class job."

Duncan Meeting

Grants Plan Reprieve Obtained by Indians

The senior governments are trying to determine the Indians destiny for them, but are ignoring the increasing welfare problems in the bands, it was stated Thursday.

Philip Paul, Tsartlip chief, and spokesman for the South Vancouver Island Tribal Federation which represents 5,000 Indians, made the statement after a five-hour conference in Duncan with Evan Armstrong from the Indian Affairs department.

Representatives from the West Coast Allied Tribes and the North American Indian Brotherhood attended the meeting.

The federation won, for the third year in a row, a reprieve on the application of a new formula for grants to bands from the federal government.

'INOPERABLE FORMULA'

"Their formula is inoperable, and we told them we wouldn't do it," said Mr. Paul.

Although the Indian bands had rejected the formula, asking for more consultation and training programs before implementation, Mr. Paul said the federal government had ignored them until last week.

PICKET THREATENED

"We wrote to Indian Affairs Minister Chretien and to the two opposition leaders and told them our problems and that we would picket all Indian affairs offices if they tried to force this formula upon us," he said.

"They are trying to make us operate like municipalities with bands raising their own money from taxation," he said.

"Well it's just not possible and that is quite obvious if you look into the welfare situation, the poor economic status of many bands, and the lack of employment for Indians.

"Last year welfare costs for the 18 bands on South Vancouver Island rose to $1,000,000 and that amount will continue to rise, but we would be expected to pay for welfare out of our federal money under this formula," said Mr. Paul.

"This would mean that in many bands there would be very little left over for administration.

Mr. Paul referred to provincial offers to take responsibility for the Indians if they would form municipalities.

"I think both the federal and provincial governments are trying to determine our destiny for us," he said.

"If they had any involvement they would know that this type of thinking is entirely out of context at this time. They are just trying to force developments along a political vein with a political base of thinking," he said.

"They would do far better to try to get our people out of the rut of welfare so that we could determine our own destiny."

Man Dies After Capsizing

TOFINO — A man was drowned and another man and a woman are missing after a 34-foot trawler capsized Thursday night, about 200 yards off the Tofino lifeboat station.

The fishing vessel White Star rescued four men from the capsized trawler, identified as the J. H., owned by Albert Charlie of Ahousat, a fishing village north of here.

Search and rescue officials said the body of one man had been recovered. The missing man was to be in his late 20's and the woman in her 50's.

No names have been released.

More Island News Page 36

Crofton Seeks Control Plan

CROFTON — Crofton ratepayers are searching for a way to control mosquitoes in the area.

"We had a real bad problem last year," said Mrs. Jackie Omand, secretary.

"There have been a few around all winter and they are breeding like mad already. We want to know how to control them before, rather than wait until they are bad in the summer again."

★ ★ ★

The ratepayers wrote to the health department and eventually received a letter from Douglas Roe, Duncan public health inspector. He advised them to write to Ottawa for agricultural department pamphlets.

Mr. Roe told them, "Basically, the plan is to eliminate as many sloughs and ponds as possible and to watch remaining ones.

He said that as soon as larvae were seen, a poison was applied to the pool. "This may have to be repeated several times. Considerable care is required to avoid pollution of streams. Control of adult flying mosquitoes is not effective for more than a few hours.

★ ★ ★

Mrs. Omand said: "As soon as we get information from Ottawa, we will consult the municipality."

Ald. Dennis Hogan, representing North Cowichan, told ratepayers that $10,000 was allotted in the 1969 budget to complete Crofton ball park.

Davis' Order

Freeze Covers Salmon Boats

A freeze in order to prevent fish-packing companies from acquiring more Class A salmon fishboats was announced Thursday from Nanaimo by federal Fisheries Minister Jack Davis.

Individual ownership of salmon fishboats was fixed at an April 4 level, except in the case of one-boat owners, who will be allowed to purchase an additional craft.

★ ★ ★

As of Friday, a release said, the two-boat ceiling applies to all, companies or fishermen, coming into the industry as new entrants.

The new regulations apply to Class A boats only, Mr. Davis said, and application of the regulations will not preclude changes or ownership.

He added the ruling would guarantee that individual ownership of commercial salmon fishing vessels would not be lost in British Columbia.

New owners must register their purchase of salmon fishing vessels with the department within 30 days.

Failure to do so could result in the vessel being struck from the department register and the loss of valuable salmon-fishing rights, the news release said.

As announced earlier, a special appeal committee has been set up in Vancouver to administer the new regulations. Its address is Appeal Committee for Salmon Licences, Department of Fisheries, 115 Robson Street, Vancouver 5, B.C.

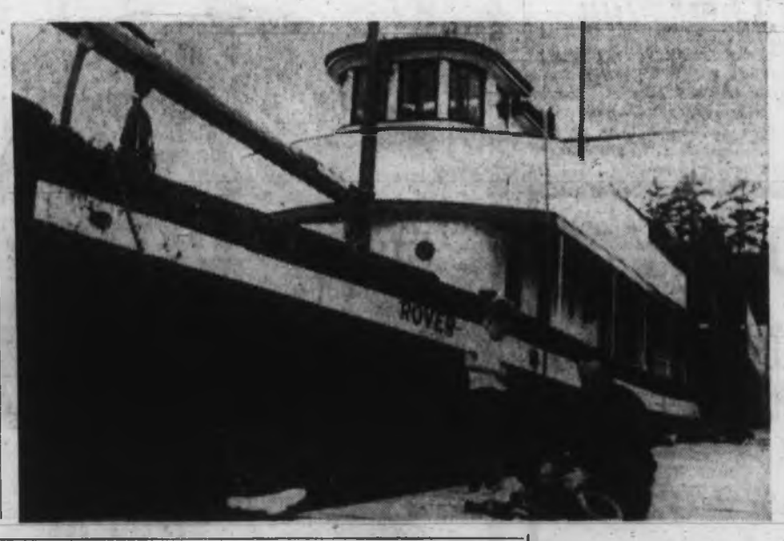

Shipshape Living

Arne Bentzen of Maple Bay Marina and Shipyards Ltd., and his son, check rope of former tugboat Island Rover which is now home for Bentzen family. Vessel was remodelled by Mr. Bentzen as yacht, with permanent accommodation, after he bought her in 1960.—(Klaus Muenter)

Salt Spring Landowner Dies

Frederick William Kirkham, 51, Ganges landowner who collapsed after a Pollution Control Board hearing Wednesday, died Thursday morning in St. Joseph's Hospital.

Mr. Kirkham, a retired patternmaker, was born in 1918, in Montreal, and moved to Salt Spring Island 11 years ago. He was past president of Legion Branch 92.

He had presented a brief to the hearing and answered several questions before leaving the room. He was rushed to hospital suffering from an apparent heart attack.

Family friends said Mr. Kirkham had recently undergone open-heart surgery in Vancouver.

He is survived by his wife, Mildred.

Private services will be conducted Saturday, followed by cremation at Royal Oak.

Request to Chretien

Indians Want Meeting On Surrendered Land

DUNCAN — Indian Affairs Minister Jean Chretien has been asked to meet Cowichan band representatives to discuss the band's request for the return of leased land in the Uwhunshun subdivision.

The band council will be represented by manager Ross Modeste and Earl Smith of Musqueam Enterprises.

★ ★ ★

The subdivision, between Trunk Road, the Cowichan River and the Trans-Canada Highway, was previously surrendered to the minister but since then the council has taken on more responsibility and has become a legal entity.

Cancellation of the surrender would give the band more jurisdiction over the land.

The band council has also passed a resolution asking that land being leased to Village Green Hotel Ltd. be exempt from liquor provisions of the Indian Act.

★ ★ ★

The resolution will be submitted to the Indian affairs department.

After a long discussion at a recent meeting, the band council decided that a treed knoll at the proposed shopping centre would be removed. Reason for the removal, it was stated, was obstruction of the view of the centre.

A company from Burnaby has been engaged to proceed with surveying and engineering for the shopping plaza.

The council has joined merchants in the Cowichan Bay area who opposed a foreshore application by Falt Bros. Towing Ltd. which wants to use the area for log booming.

The council feels the application would interfere with Indian rights and that a booming ground would affect recreation, including fishing and clam digging.

★ ★ ★

Expenditure was authorized for the purchase of additional land, adjacent to the present housing site on Boys Road. The land is needed to meet the need in future housing construction.

In April or Any Time

Paris Belle Woos Visitors

DOROTHY WROTNOWSKI

Every year it seems more and more effort is being made to attract that growing, profitable business of tourism.

Thursday, Victoria was host to a most attractive visitor from France, Michelle Gromier, whose official title is Mademoiselle de Paris.

Michelle was here to tell us personally why we should visit Paris in April or any time of the year. This was the 44th city she had visited in North America on her present tour. It was also the last and she was very happy that she would be home in her beloved Paris for Easter.

The daughter of an industrialist, Michelle is a 5-foot-4 beauty. When she is not touring the world telling people why they should visit France her main duty is with Air France public relations department in Paris preparing to welcome important personalities, delegations and groups.

When Michelle starts to talk about Paris she really warms to her home city. There is so much one can do, she says. And it is so easy to get around — by bus, by metro — and there is nowhere in the big city where you can be more than 1,500 feet from a subway station.

But Michelle thinks, and I agree with her, that one should be prepared to do a certain amount of walking to really get the feel of a place.

Air France puts out a little booklet (for free) called Paris on a Budget that is a mine of information. It lists hotels and their prices, restaurants of medium prices and how to get there, how to get around by bus, by metro and on foot.

Proud of Paris Metro

Michelle is very proud of the Paris metro system. She explained that at the entrance to every metro station there is a map of Paris showing the routes along with the names of different stations and the names of the termini which designate the routes.

Inside the stations, usually near the ticket office, there is another map, underneath which is a series of press buttons, each button corresponding to a station. When you press the button of the place to which you want to go, your route lights up on the map.

Michelle really likes to cook. But admits it does take time.

Michelle says for a French woman not to like to cook would be most unusual. "Recipes for certain dishes are handed down in families from one generation to another so most of us never think of using a cook book," she says.

Among her favorite dishes are boeuf bourguigon, pate de pommes de terre auvergnat and clafoutis aux cerises du Limousin.

After obtaining her BA degree, Michelle earned a diploma from the British Institute of Paris so she speaks excellent English.

Water Sports Favored

He favorite sport is swimming and skin diving which she enjoys every summer on the Cote d'Azur. In the summer she also spends as much time as possible at the second family home at Mougins, on the hills between Nice and Cannes.

Michelle says she would like to go horseback riding with her sisters and brothers but is allergic to horses. Evidently riding has become very popular today with young people and is relatively less expensive than it used to be. You can have a two-hour ride for $2.

Michelle got a little carried away about returning home where "the trees will all be in leaf and flowers will be in bloom" for Easter.

□

His Honor J. R. Nicholson, Lieutenant-Governor of British Columbia will attend the opening ceremonies of minor hockey night in the George R. Pearkes arena Saturday.

The Lieutenant-Governor and Mrs. Nicholson will attend Easter service on Sunday morning in First United Church.

Next Tuesday, the Lieutenant-Governor will attend a luncheon with the Canadian Club at the Empress Hotel.

The same evening the Lieutenant-Governor and Mrs. Nicholson will give a dinner at Government House for His Excellency Pierre Siraud, Ambassador for France. The ambassador will be a guest at Government House during his stay in Victoria.

□

For the first time in Victoria wives of graduates of Oxford and Cambridge will be included in the annual boat race celebrations. The gathering will be held in Craigdarroch College, University of Victoria on Saturday afternoon.

Dr. Sydney Jackman will propose the toast both to the winners and the losers.

—Jim Ryan

Mayor Stephen meets Michelle

Aussie Chief's Wife Does It Informally

OTTAWA (CP) — Mrs. John Gorton, wife of the Australian prime minister, struck a note of informality during a tour of the unfinished National Arts Centre at the start of a round of activities here Thursday. But she had to hide a new hairdo under a construction safety helmet.

The petite Mrs. Gorton good-naturedly traipsed over concrete flooring or plush red carpet, upstairs and downstairs and on to stages to get a first-hand glimpse of the $46,000,000 centre, which will house three theatres.

★ ★ ★

She didn't seem to mind avoiding the occasional pile of carpet scraps, finding her way down at least one rather dark stairway, and having the hard hat placed on her short, white hair.

"Mrs. Gorton just had her hair done, so I suppose it is a complete disaster," commented Hamilton Southam, the centre's director-general.

A calm, brown-eyed woman, Mrs. Gorton didn't appear to be worrying about her coiffure, however, as she asked questions about the building and looked closely at the huge, multi-colored stage curtain in the centre's 2,300-seat concert hall.

★ ★ ★

Mrs. Gorton, who likes to cook and regards it as both an art and a science, seemed especially intrigued with some of the large machinery in the centre's extensive kitchens, wandering off by herself once to see a potwashing machine and a giant mixer.

Mrs. Gorton, wearing a simple matching beige coat and dress with brown accessories, was accompanied by a small party including Mr. and Mrs. Southam and Lady Bailey, wife of Sir Kenneth Bailey, the Australian high commissioner to Canada.

Mrs. Gorton joined her husband after the tour for lunch as guests of the Australian high commissioner and his wife at their home.

★ ★ ★

In the evening, the Gortons also attended a reception there for members of the diplomatic corps and Canadian government officials before going to a dinner at Rideau Hall, given in their honor by Governor-General Roland Michener and Mrs. Michener.

Mrs. Gorton, a scholar in Indonesian language and literature, was born Bettina Brown in Massachusetts. She spent her early years in Cuba and later in Bangor, Me. After a year at the University of Maine studying Romance languages and English she went to the Sorbonne in Paris.

★ ★ ★

In 1934 she met John Grey Gorton, an Australian friend of her brother Arthur, who was studying at Oxford in England.

They have two sons, Michael, a barrister, and Robin, a solicitor, who both practise in Melbourne, and a daughter, Joanna. She is a computer systems engineer in Canberra.

Y Leaders Getting Together

Nineteen members—11 girls and eight boys—of the YM-YWCA Leaders Corps leave Victoria today for a five-day conference of intermediate leaders in Lethbridge.

The volunteer workers will attend lectures, seminars and discussion groups on drugs, alcohol, smoking and other subjects. There will be swimming and gymnasium competitions.

Theme question of the conference is, What's It All About? The local leaders all work in the youth department of the Victoria Y.

AMY — By Jack Tippit

"Have you had your shots? Agnes is a very sick doll."

Lions Cheer Their Man

CATANIA, Sicily (Reuters) — Lions tamer Armando Regazzoni, 22, chose a circus cage for his wedding here Wednesday to a trapeze performer—with four lions as guests of honor.

Also inside were altar, a priest and two slightly nervous human witnesses.

All present behaved impeccably, apart from an occasional fidget, yawn or chomping of jaws.

Hans Stopped the Traffic In Speedy Shopping Trip

FEGNITZ, West Germany (AP) — It was no April fool story but a terrifying experience for five-year-old Hans Peter Deinzer. He survived a 65-mile-an-hour autobahn ride clinging to the rear bumper of his mother's car before a passing motorist managed to stop her.

★ ★ ★

None wanted to believe Elfriede Deinzer, 27, when she told her story on April 1. So she told it all over again to reporters Thursday.

Mrs. Deinzer was about to leave her garage where Hans Peter was playing. She meant to do some shopping in town. Before climbing into her car she told the boy to run over to his grandmother's.

★ ★ ★

But Hans Peter wanted to go along with his mother. When joining traffic on the busy Nuernberg-Berlin highway, Mrs. Deinzer said she noticed passing motorists flashing their lights at her.

"But nothing seemed wrong with my Volkswagen and I continued at full speed," she added.

★ ★ ★

About five miles from home a car passed and pulled up forcing her to stop.

" 'Have you gone crazy?' is what I meant to yell at him," Mrs. Deinzer said. "But when he told me about Hans Peter clinging on to the car for dear life I just went silent and pale."

Hans Peter was none the worse for his experience.

Survival Gear Necessary

EDMONTON (CP)—Alberta government telephone employees in remote areas of the province carry full survival gear during the winter. The pack, designed to minimize risks in case an employee becomes stranded, includes flares, a knife, an axe, snare wires, fishing equipment and a cold-weather sleeping bag.

Success Smell Not So Sweet

BIRCHINGTON, England (CP) — There was nothing sweet about the smell of success for Mary Ward. She won a supply of fertilizer as a prize at her amateur gardeners' club dinner — 112 pounds of horse manure. "I thought it would be just a plastic bag of dried fertilizer," she said.

PROTEIN PERMS

Protein permanents and healthy hair go together. Protein is a basic essential for the health of your hair. Experienced staff is also an essential for successful permanents. Talk to us about your hair problems—we are interested in them, and can give you help and advice.

PHONE 383-6015

Proprietor, Len Andrews of London, England

ANNAS TAYLOR BEAUTY SALON

1004 BROAD STREET (By Eaton's Carpark)

Sofa Beds from Scandinavia

These beautiful pieces in no way resemble a sofa bed — yet in a matter of a few seconds they are converted into extremely comfortable beds.

Many handsome models available in single and double sofa beds. Come in several colors.

"Victoria's largest selection of Scandinavian Furniture"

c. e. sorvin LTD.

2500 Douglas at Bay St. 386-2612

PARKING AT THE REAR

Closed Wednesday. Open Friday 'til 9 p.m.

CUT-OUT THE HIGH COST OF EYE GLASSES

Now Just Prescription Glasses 28.50 Complete

Come In and See Us Today

You can pay a lot more, but you can't find BETTER QUALITY and SERVICE

Wright's Optical Dispensary

In the Fabulous 700 Block Yates

720 YATES STREET PHONE 383-1313

BIX FURNITURE STRIPPING SERVICE

Paint and Varnish Removing

SPECIALTY FINISHERS

382-4612

IT PAYS TO ADVERTISE!

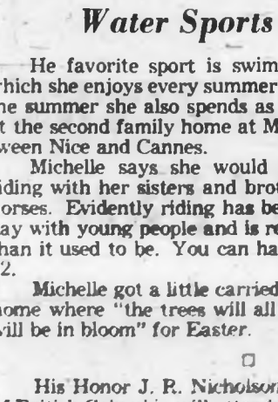

Your Key to Satisfaction in Real Estate

list with

Montreal Trust

Real Estate Department

386 2111

SATURDAY ONLY

One Day CLEARANCE of SPRING DRESSES

Sizes 7 to 18. Regularly $30 and $40.

SATURDAY ONLY $23

Sebastian

774-778 FORT STREET

THIS SPRING IT FALLS!

And Raymond Salons is ready with the largest selection of the most luxurious Raymond quality Falls at a wide range of savings.

Short Falls

100% human hair. First quality Raymond luxury. All colors. One price $30

Long Falls

100% human hair detachable velvet band. 22" length. All colors. One price $47

PERM SALE

Two Weeks Only: Very special low price on "So French," the permanent wave of the French fashion models.

'Til April 12.

Use Your Charge Plate

Woodward's Raymond Salons

Second Floor

153 WANTED TO BUY HOUSES

YOUR HOME OR PROPERTY IS REQUIRED FOR THE MANY BUYERS WHO ARE CONTACTING BLOCK BROS. REALTY LTD., 388-3231

Wanted for elderly couple 2 or 3-Bedroom home up to $21,000 in Mayfair or Town and Country Area. FREDDY STARKE 386-8231 or 477-5905.

• • • • • •

Older houses to fix or suitable for rental purposes. Any area for CASH or CASH TO MORTGAGE. IRENE DALZIEL 386-3231 or 384-8692.

• • • • • •

2-Bedroom house in Gorge or Esquimalt for retired couple with occupancy in May. Ben Greig, 386-3231 or 383-8956.

• • • • • •

3-4 BEDROOMS — COLWOOD OR Metchosin area. $25,000 to $35,000. FRANK M. VINSON 386-3231 or 478-5411. BLOCK BROS. RLTY.

• • • • • •

3 bedrooms, 4-pce. bathroom, garage or carport no basement, under 25 yrs. Well maintained $8,000 dn. Oak Bay or Gordon Head area. Please call BETTY M. McARTHUR, res. 592-7748

• • • • • •

Doctor needs four bedroom home near hospital $35,-$40,000 Oak Bay area preferable. Call MARGARET OR DON MacCLEMENT, 386-3231 or 652-2210

• • • • • •

2-bedroom house, minimum steps. Need not be new, but must have character. Approx. $25,000. Any good area. Call DON or MARGARET MacCLEMENT, 386-3231 or 652-2210.

• • • • • •

For cash — 2 bedroom — no base. — no objection to wartime house. Prefer Esq. BETTY SILVER 386-3231.

• • • • • •

2-3 bedroom homes on or near transportation, preferably walking distance to town, to $23,000. MRS. FRASER 477-1411.

• • • • • •

Lots or acreage — Large or small — near or far. AL SMILLIE 386-3231.

• • • • • •

Long Low rancher within 20 mins. drive to downtown. BETTY SILVER 386-3231.

• • • • • •

3 bedroom basement home with rec. room finished or unfinished any desirable area, near schools, to $30,000. MARJ. NAPPER 542-8554.

• • • • • •

2 and 3 bedroom homes any good residential area $20,000 to $30,000 price range. EARL MCLACHLAN, 592-6972.

• • • • • •

Doctor requires 4-bedroom home, $35,000 to $45,000. Call Don or Margaret MacClement, 386-3231 or 652-2210.

• • • • • •

Sidney area — 2 or 3 bedrooms. Call Don or Margaret MacClement, 386-3231 or 652-2210.

386-8231
BLOCK BROS.
1800 BLANSHARD ST.

5 HOMES NEEDED DESPERATELY!

2—Two or three-bedroom bungalow. Living room, dining room, with or without basement, with garage or carport, in Oak Bay area. $19,000-$23,000. One for cash client.

1—Two or three-bedroom, living room, dining room, with or without basement. Maplewood area. $19,000-$24,000.

2—Three-bedroom, living room, dining room, full basement—not more than 10 years old—$21,000—$27,000. Esquimalt, Gorge or Colwood area.

BARBARA JENSEN 388-4401, 477-6455
SHIRLEY PHILPS HOMEFINDERS LTD.

HELP!!!

I have a client who needs a 2-bedroom older home — any district. Must locate quickly.

Also

A cash client for a one or two-bedroom, no-basement older home. Prefer from Torquay to Cedar Hill X Roads.

Call JOYCE BARLOW of
NEWSTEAD REALTY
382-8117 or 383-6236
382-8117 or 383-6236

HOME WANTED
OAK BAY
$35,000 to $38,000

PRIVATE PURCHASE BY CLIENT FOR A HOME ON WOODBURN WITH 3 bedrooms and study or family room that's friendly; must be newer home, must be in Oak Bay. (THIS IS FOR A YOUNGER FAMILY WHO ARE WAITING FOR YOUR HOME WITHOUT FINANCIAL PROBLEMS.) (If your home is charming and comfortable but in a similar area please call me at BLOCK BROS. 386-3231 SYDNEY CLENDINNENG.

YOUNG COUPLE WITH TWO CHILDREN AND EXPECTING THE THIRD HAVE SAVED $6000. CAN PAY ONLY $120 PER MONTH.

THEY REQUIRE STUCCO, FULL BASEMENT 3-BEDROOM BUNGALOW. CAN YOU HELP THEM. PLEASE CALL MR. STRETCH AT 592-3968 OR HIS OFFICE, J. H. WHITTOME & CO. LTD., 706 FORT ST.

CASH IMMEDIATELY FOR YOUR HOME WITH POSSESSION NOW OR AT A LATER DATE TO SUIT YOU. JACK HENDERSON.

J. A. HENDERSON
REALTY LTD. 385-9741

IN A HURRY TO SELL?

Best thing to do—put your house on Multiple Listing. You get speedy action because every Realtor in town is selling for you—and you can be sure of full value for your property. See any member of the Victoria Real Estate Board.

NEEDED FOR CLIENTS
1. 2-bdrm. home, bsmt. optional, Sidney or N. Saanich, $19,000.
2. 3-bdrm. with bsmt. suite. Saanich preferred. Up to $26,000.
3. 3-bdrm., bsmt. with ½ ac. in Langford. $5,000 - $6,000 D.P. Please Call Mrs. E. Hepburn, 385-0806
Dickie Agencies Ltd. — 382-4312
919 Fort

HOUSES WANTED
I specialize in Homes for the Retired Folk. Buying or Selling, in all areas. I guarantee quick action for cash in all price levels. Get your cash while prices and demands are high. Call P. Wheldon, 382-4312 or 388-9768
DICKIE AGENCIES LTD.
919 Fort St.

CASH — $20,000 — CASH
Client from Calgary requires 2 or 3 bedroom home (not a large home) close to bus in any good residential area. Call Herb Hodgson, 382-2101. Res. 382-3825. Harry Foster Ltd.

WANTED—A 3 or 4 bedrm home in James Bay or Fairfield, for a young couple, who have $5,000 down. Call Howie Craig, Leader Rlty. 479-4312.

PRIVATE PARTY DESIRES 2 OR 3-bedroom home. Any good area. High basement preferred. State price and location. Victoria Press, Box 698.

LANSDOWNE SLOPE-WILLOWS area. 3-bdrm., full basement, lot, with eating area, LR, DR. Up to $27,000. Private. Victoria Press, Box 112.

INVALID NEEDS A 2-BEDROOM home with 2 FULL baths—NO STEPS—VIEW. To $40,000 cash. ALF PORCHER, 386-2953. Mayfair Realty Ltd.

154 PROPERTY FOR SALE

16,680 SQ. FT. APARTMENT ZONED property. Close in. You can not miss on this one. Full price $46,000. Call:
HAROLD WARE 382-1461
or
Mm. McMAHON 477-1455
GARDNER AGENCIES LTD.
385-1446

LOT
60x120 sewered view lot. Swan Lake area. Price $5,500

J. P. H. EVANS 385-3435
P. R. Brown & Sons Ltd.

FOR SALE BY OWNER. BROADMEAD lot, 140' frontage. 386-9280.

154 PROPERTY FOR SALE

DEAN PARK

Treed ½ acre lots on beautiful Mt. Newton. All services laid on. Price range $5,750-$7,000.

384-0531

LANCASTER RD.
$2,500

High lot 58.5x181.6. Ideal residential site or holding property.

Madge Hole Don Robbins
Hagar and Swayne Ltd.
384-0531

ATTENTION
APARTMENT DWELLERS
I'VE GOT A SECRET!!!

Do you have a bit of money set aside that you would like to invest, but you find that most down payments are well beyond your reach or the monthly are too high? WELL, I know where you can start a small investment . . . that will grow!!! And you can start with YOUR DOWN PAYMENT. It's a land investment but that's where the odds are best. Give me a buzzz, and we can talk it over . . .

WAYNE STRANDLUND
385-7761 or 383-7477
ANYTIME
D. F. HANLEY AGENCIES LTD.
—D.F.H.—

MONTREAL
TRUST
1057 FORT ST.
PHONE 386-2111

"Complete Real Estate Service Across Canada"

SEA VIEW
DEEP COVE

Well treed double lot ideal for permanent home or duplex. Already subdivided into two lots.

Full Price Only $9,000
Call JOHN WATSON
386-2111 or 477-3877

SPECTACULAR
OPPORTUNITY

108 ACRES OF PANORAMIC VIEW PROPERTY. 3 of these acres are presently leased and show a MONTHLY INCOME OF $1,000 INCREASING TO $1,500 MONTHLY IN progressive stages. Another 3 acres can be IMMEDIATELY SOLD FOR $15,000, leaving approximately 97 acres as prime holding property.

Get the full story on how you can acquire this self liquidating investment together with exceptional capital gain. OPPORTUNITIES SUCH AS THIS ARE RARE.

Sole and Exclusive Agent
W. A. (BILL) HODGSON
385-2458 or Res. 385-5563
Byron Price & Associates Ltd.

ARDMORE LOT
$6,000

Lightly treed acre lot with view of Mt. Baker.

DEEP COVE ACREAGE
$3,000 PER ACRE

2 to 7 acres of meadowland with creek. Low down payment and easy terms.

T. C. BROCK, 385-3411
Ker & Stephenson Limited

GEORGIA PARK
TERRACE
CORDOVA BAY
SUPERB SEAVIEW LOT

One of the few lots left in this demand area. Approx. 12,700 sq. ft. Full architect plans for a delightful home specially designed for this lot included in price

$13,000

MR. SIMPSON RES. 385-7369
PEMBERTON, HOLMES LTD.
384-8126

COMMERCIAL
PROPERTY
LANGFORD

Approx. 50,000 sq. ft. — Cement Block Building 2160 sq. ft. containing work area and showroom, suite above with 2 bedrooms, additional 2 Houses on property. CALL FRANK M. VINSON — 386-3231 OR 478-5411. BLOCK BROS. REALTY.

PRIVATE FOREST

Queenswood Drive—Completely secluded. 1.38 acre lot in prestige area.
$14,400.

Paul Grieve
F. N. CABELDU LTD.
1212 BROAD STREET
383-7174 385-3996

V.L.A. PROPERTIES

I have several good open properties, half acre to 5 acres. Qualified for V.L.A. Price $3,500 to $4,500. Also some good homes on half acre to 1 acre, ranging from $12,000 to $19,500 with and without basement. They qualify.

B.C. LAND
384-4902 D. L. Macdonell 388-5555

APPROX. 67,322 SQ. FT. ZONED as proposed "Multi Family Dwelling". High location with seclusion. 2 streets to property. Rapidly developing new area inside 3-mile circle (south of Quadra-McKenzie). Will never be purchased at a lower price than approx. 65c per sq. ft. First time offered for sale. Please phone Roy S. Smith, 382-2157 (days) or 383-6070. Western Homes Ltd.

CENTRAL SAANICH
POTENTIAL VALUABLE CORNER HOLDING PROPERTY. 1.195 ACRES ONLY $5950 WITH $2500 DOWN AND $50 PER MONTH
RON MACDONALD 385-8731
Crown Realty, G. D. Peaker Holdings Ltd.
727 Johnson St.

YELLOWHEAD HIGHWAY

Now is the time to buy that fishing—hunting lodge site. Lots from $1700-$2000. Beautifully treed. Some with river frontage. For information call

ADELINE NICHOL 388-4461
Shirley Philips' Homefinders Ltd.

COMMERCIAL — 180'X100'
Near Mayfair, a double lot with a large home. Ideal for warehouse, wholesale outlet, light manufacturing, etc., or a good holding. Offers invited. LEO VANDYK, 385-2471. Johnston & Co. Ltd.

SEWERED, DUPLEX LOTS 72x120. NHA approved. Just 20 minutes from downtown. Asking $6,500 each. Mrs. A. Edgington, 386-3231 or 477-4531. Block Bros. Realty Ltd.

FOR SALE BY OWNER. 2½ acres of choice property. Fronting on Brodick Crescent in new subdivision off Cedar Hill Rd. Phone office 656-4113, or res. 652-2616.

DUPLEX LOT IN CITY NEAR Simpsons-Sears, 62.5'x107'. Asking price $12,000. M. E. Braithwaite, Financial Survey Ltd., 384-9905, res. 592-0638.

CLEARED VIEW LOT, WATER, and sewer, 72.38' frontage. 4070 Torquay Dr. (8,402 sq. ft.). $8,500. Phone 656-4092 evenings.

FIVE DUPLEX LOTS IN GOOD sewered, area. For details phone J. Ellsma at 383-7115 anytime.
Ellsma Realty Ltd., 1803 Cook

EXCELLENT DUPLEX LOT IN ESQUIMALT. All services in at only $3000. Please call Mrs. Johnston, 385-5794. Clarke & Wallace Realty.

FOR SALE ½-ACRE SEAVIEW lots. North Saanich, from $7,000 to $8,000. Principals only. 656-3051.

PRIVATE. 5 SECLUDED ACRES, Deep Cove; 3-bedroom stucco home. Principals only. 656-2803.

CORDOVA BAY, WATER VIEW, $7,900, $1,900 down, 8¼ PER CENT. 656-5363.

IN SOOKE
7 lovely acres, on year round creek. Phone 642-5635.

DUPLEX LOT. 60X132. VIC. WEST, $6,500. S. W. Evans, 382-2157, eves. 479-7217. Western Homes Ltd.

154 PROPERTY FOR SALE

OLYMPIC VIEWS!
LOTS AND ACREAGES!
$850 DOWN!

Inspect these today:

Lot 2—Two acres, corner of Duke Road and Cliff Drive. $8,500. (Duplex or single family.) (This lot can be purchased with $850 cash, balance at $67 per month. 8½ interest.)

Lot 9—80'x180', southeast corner of Cliff and Circle Drive, beautiful sloping view lot, $1,500 down, only $4,500.

Lot 15—Circle Drive, south of last house on east side, panoramic views east and west, level site, price $6,000.

All roads, water and electricity are in and paid for by developer (not sewered area).

CALL Mr. W. O. CAMERON
388-5555
Exclusive Agents
B.C. Land
and Investment Agency Ltd.
922 Government Street

EXQUIMALT
INDUSTRIAL ZONED

Esquimalt says O.K. for small business or for building of approx. 5,000 sq. ft. on ground floor, offices or what have you on top. This parcel is, all cleared except for a single garage that is fitted with electric power.

Full Price $9,500

To view, or for further information
Call RON SEDGER OF
NEWSTEAD REALTY LTD.
382-8117 or 479-3673

UNOBSTRUCTED
SEA VIEW
CADBORO BAY

This is one of the finest lots in the city. It is well away from the road and consequently quiet and secluded. The view is of all of Cadboro Bay, the Islands and Mt. Baker. The property is almost ⅝ of an acre. Asking price is $18,000. Call 388-6231.

PETER W. BARDON
Island Pacific Realty Ltd.

82 ACRES

Located in Metchosin area, this property is ideal for 2 acre subdivision. About 10 acres cleared. Excellent for horses. Be sure to look at this at the price of $49,500.

7 ACRES

Located in Central Saanich on a gentle slope with beautiful valley view. Presently in bush and trees. Terrific potential. Price $18,500.

Doug Bowen
George Randall Ltd.
384-8109 Anytime.

2 HALF ACRE — HIGH
VIEW
OVER THE WATER—$3200
$42000

Serviced lot — Vic West, could be duplexed $6,750.

Zoned heavy industrial, 180' frontage — 120' depth.

Call AMC, 388-4294
BSP of Victoria

M2 LIGHT
INDUSTRIAL LOT

Size 50x140. Located between Quadra and Blanshard. Older 7-room brick house on property. Owner is elderly and wishes to sell at a mere $20,000.

ROY E. HILLS
384-8001
Broadview Properties Ltd.

SEAVIEW AND SECLUSION

1¼ ac. on Curteis Point. An interesting property on watermains, with rocks, trees and a high building site with panoramic view. Everybody wants it. Be the one who owns it.

FULL PRICE $11,400

656-4000 K. DROST 656-2427
SAANICH PENINSULA
PROPERTIES LTD.

PRESTIGE BUILDING LOT
ROCKLAND AREA.
ON SEWER.

FULL FIRM PRICE $10,300

Call Robert Young, 383-4124 anytime, McAdams Investments Ltd.

ROCKY POINT ROAD
FUTURE SUB-DIVISION POSSIBILITIES
74 ACRES
$1000 AN ACRE

Excellent terms. For details on this prime property, please call LEW DALLIMORE OR DON HANNAH, 385-4291
Beacon Square Properties

CENTRAL SAANICH

(A) ½ acre treed secluded lot. Perc. test approved. Price $6500 — Terms.

(B) ¾ acre partly treed view lot on municipal waterline. Price $7500 — easy terms.

385-3435 AL VICKERS 652-2288
P. R. Brown & Sons Ltd.

SEAVIEW LOT
METCHOSIN

Beautiful level lot, close to a lovely sandy beach. See sign on Bradene Rd. off Olympic View and Duke Rd. Only $5,800, trades considered. (Trade your present home, build a new one.) Call MRS. WEBB 385-2471 or res. 477-3998. Johnson & Co. Ltd.

MOBILE HOME LOT. $500 DOWN, $50 per mo. Florence Lake Rd., Langford.

2 level building lots — Burnett—St. View Royal.

½ acre view lot $3,500. Cusheon Lake Rd., Salt Spring Island.

Bert Needs, Western Homes Ltd., 382-2157 or 592-0720.

46 ACRES OR 6 ACRES
READY TO BE SUBDIVIDED

In Metchosin, close to City water and a brand new elementary school. Most in high property, some sea view, some valley view.
Call GRANT MacFARLANE for information. ISLAND HOMES LTD. 386-7545 anytime.

APARTMENT SITE

Just over an acre in James Bay close to Dallas Road and Beacon Hill Park.

Price $110,000
Call Mr. Carpenter or Mr. Hope
386-5355 anytime
B. C. LAND, 922 Govt. St.

Pedder Wood Properties
2 ACRE LOTS
Rocky Point Road
$4,600 - $7,000
477-2330 479-4686

6 ACRES — COLWOOD

High location, City water on this treed secluded lot in a very desirable location, close to the beach. For showing contact GRANT MacFARLANE. 386-7545, anytime. ISLAND HOMES LTD.

CORDOVA BAY RIDGE:
Prime cleared land on Sea Ridge, magnificent views. Approved for 7 large lots exceeding 10,000 sq. ft. Builders or contractors. Phone 383-7137, 592-3560.

READY
3 lots in Central Saanich with nice views, close to park, near fishing, near shopping, very central. Proof of percolation approved and ready to build on. By owner 652-1760.

2 SEWERED DUPLEX ZONED LOTS.
100x100 approx
Only $3,900 each
385-1446 HAROLD WARE 382-1461
GARDNER AGENCIES LTD.

CHOICE HIGH LOT ON A PAVED cul-de-sac. Close to sea: sweeping view. All bay area. Water, sewer, hydro. P.O. Box 4091, Station A, Victoria.

LOT ON ELIZABETH ST. SLOPING, valley view. Holding property, not serviced. $1900. Flo Pelling 386-4401, 592-3271. Shirley Philips Homefinders Ltd.

154 PROPERTY FOR SALE

SEWERED LOT CADBORO BAY. 50x110. Full price $7,700
385-1446 HAROLD WARE 382-1461
GARDNER AGENCIES LTD.

LOVELY SEA VIEW LOT, Esquimalt Lagoon, $8,500. 478-3964.

155 PROPERTY WANTED

WANTED
IMMEDIATELY

—Sewered lots
—Acreage
—Apartment sites

CASH

Kasapi Construction Co. Ltd.
386-8191 anytime

WANTED
DUPLEX OR TRIPLEX
$40,000 CASH

For genuine client arriving in Victoria in one week. Please call DELMAR HOEGI, 386-7521 anytime.
BOORMAN INVESTMENT CO. LTD.

"ACREAGE WANTED"

I have several clients ready, willing and able to purchase acreage. The requests range from ½ acre and up, with or without a house. Please call MRS. MARY HOLIZKI of Newstead Realty, 382-8117 or 658-5776.

WEST COAST SEAFRONT
REQUIRED

Cash clients require seafront acreage anywhere from Sooke to Jordon River. Call Mr. Carpenter or Mr. Hope 385-5355 anytime. B.C. Land, 922 Govt. St.

$ WANTED LOTS NOW $
$ CASH DIRECT TO YOU $
Gilmour Const., 652-2322

THE LOT MAN NEEDS LOTS Lots, acreage, farms, apartment sites. Clients ready to buy. Call Terry Fortune at REALCARE ESTATES LTD., 822 Cormorant St., phone 388-7733.

BUILDING LOT — Royal Oak Area, West side of Pat Bay Highway. Al Smillie, 386-3231. Block Bros. Realty.

LOTS OR ACREAGE IN ANY AREA
Vickery and Sons Ltd.
592-6149 592-6822

156 ACREAGE FOR SALE AND WANTED

PARKSVILLE—8.77 ACRES
Build your home in the middle of your own private park. Beautiful—lightly treed property—just minutes from town.
$1,000 will handle—
F.P. $5,800.

Call Nettie Steciuk
for details.
388-4271 — 386-2614
J. H. Whittome & Co., Ltd.,
706 Fort St.

SAANICH PENINSULA

CHOICE ACREAGES, IDEAL HOLDING FOR FUTURE DEVELOPMENTS.

(A) APPROX. 25 ACRES, TREED, SOUTHWESTERLY EXPOSURE. PRICE $35,000. $10,000 DOWN.

(B) 20 ACRES, CLEARED VIEWLAND PRICE $55,000 — TERMS

(C) 10 ACRES, TREED, PARKLIKE SETTING. AS KING PRICE $30,000 — ½ CASH.

385-3435 AL VICKERS 652-2288
P. R. BROWN & SONS LTD.

ROYAL OAK

2¼ acres of cleared land nearly all in orchard. 390 feet frontage on Wilkinson Road. Beautiful building site with an income from the fruit.

MRS. McKEAGE, 479-5868
479-1667 (9-5) 385-0022 (24 Hrs.)
Royal Oak Properties Ltd.

COLWOOD

2 Acre lots in Braemar Subdivision all heavily treed and many with a beautiful view. Close to schools and stores $5,500. Terms available.

MRS. McKEAGE, 479-5868
479-1667 (office) 385-0022 (24 hrs.)
Royal Oak Properties Ltd.

SOOKE

Offering for sale and for the first time over 164 acres of parklike property. This parcel contains a valuable timber stand plus a 2-bedroom modern home and many out-buildings. A permanent stream (salmon and trout) winds completely through its forest and pastures and the property is located on a main road.

Full Price $89,500
Terms may be arranged
To view or for further information
RON SEDGER
of Newstead Realty Ltd.
382-8117 479-3673

5 ACRES
HORSEMANS DELIGHT

Central Saanich. Beautiful level treed area. A retreat beyond any mans dream. Do not wait till it's sold. Phone now 384-8001. $12,500.

ROY TELFORD or
ROY E. HILLS
Broadview Properties Ltd.

14.45 ACRES

Rough acreage with good stream and trout pool. Has access roads through property. Price $14,900 with terms if required.

MALAHAT REALTY LTD.
Mill Bay, RR 1, Cobble Hill, B.C.
Office 743-5525
or evenings 743-2541 or 749-6789

46.9 WOODED ACRES

Within 4½-mile circle. Rolling, treed land, well drained, used for hay and grazing. One of the last choice properties still available. Reasonably priced at $140,000. One-third cash down, balance two annual payments with interest at 8 per cent. Call C. U. Sinden, 382-7276. Town & Country Realty Ltd.

3.7 ACRES WITHIN 8 MILE CIRCLE on main secondary road. Beautiful seaview. Well priced $14,500. To view please call
MRS. SEDGER
of Newstead Realty Ltd.
382-8117 479-3673

31 ACRES, ADJOIN COMOX town. Approx. 20 pasture, balance timbered, gentle slope to height giving view of Comox Glacier, Mt. Washington and Arrowsmith. 1,320 feet road frontage. Price $30,000. Phone Duncan 746-7066 after 6 p.m.

CENTRAL SAANICH. 4 ACRES sea view seclusion. Southerly exposure. Artistic stone entrance to elevated building site with unsurpassed view of Saanich Inlet and mountains. 275' road frontage on McPhail Rd. 652-1908.

COMMERCIAL PROPERTY, approx. 5 acres with approx. 500' highway frontage in Duncan. $50,000. Write 327 Niagara St., Victoria, or ph. 382-3161 between 6 and 7 eves.

If your acreage is for sale, large or small parcels, why not call the land specialist at John Molyard Agencies. Call 388-4173 anytime, ask for John Molyard.

ACREAGE FOR SALE
Large or small, with or without home. Building lots, etc. Call GEORGE CHAN, the Specialist in Land, 386-2955, Mayfair Realty Ltd.

LARGE OR SMALL ACREAGE wanted: Langford, Metchosin, Sooke areas. Goldstream Properties Ltd., 478-5558.

$6,000 CASH
Private party wishes to buy some land with or without house. 385-8113, 9-4; 478-6742, 6-9.

7.58 ACRES CULTIVATED LAND, old buildings, oak trees. Price $15,000. 4028 Wilkinson Rd. Phone 592-3605.

FAMILY WISHES TO PURCHASE 5 to 10 acres, with or without house. Blenkinsop Road-Mt. Douglas side. 592-3194.

PRIVATE ACREAGE WITH OR without house, wanted. 384-4467. Cash.

156 ACREAGE FOR SALE AND WANTED

MONTREAL
TRUST
1057 FORT ST.
PHONE 386-2111

"Complete Real Estate Service Across Canada"

15 BEAUTIFUL ACRES
8-MILE CIRCLE

Yes, that close to Victoria. Your own stream and possible trout pools. Magnificent views of Victoria and the Olympics. Great potential for subdivision.
Asking Price $30,000.

Call JOHN WATSON
or NELS THOMPSON
386-2111 477-3877

ACREAGE FOR SALE
"CURE YOUR HORSE CONDITION!"
"ACREAGE WANTED"

10 Acres Central Saanich, water and hydro, $33,000.
10 Acres Central Saanich, water and hydro, $36,000.

"ACREAGE WANTED"

From 10 acres to 30 acres with a house and barn, Durrance Road, Metchosin, Cobble Hill area. Must be ideal for horses.
Also wanted farm, 40 acres or more for raising cattle.

TREVOR MILSTED
386-1171
Hagar and Swayne Ltd.

WANTED SMALL ACREAGE, Saanich — Elk Lake area. Cash. Principals only. 385-7068.

157 UP-ISLAND PROPERTIES

IMMEDIATE SALE!
MILL BAY —2.14 AC.
HOME AND KENNELS
ESTATE SALE — VLA

Situated ½ mile from Mill Bay on Shawnigan cut-off, this fine property is offered here for the first time. There is a modern stucco bungalow with basement, oil furnace, living room 15'x22' with wall-to-wall carpet, large kitchen with dining area, 2 bedrooms and 3 pc. Pembroke bath, plus attached workshop and garage. The kennels are beside the river (Shawnigan Creek) which runs through the back of the property. THIS IS AN INTERESTING PROPERTY which can be further developed into a good business and home! $15,000 cash required, full price is $28,500.
Exclusive Listing, please ask for
Mr. W. O. Cameron, 388-5555
(Courtesy to other agents)
B. C. LAND
and Investment Agency Ltd.
922 Government St. 388-5555

$400 AN ACRE

550-ACRE BLOCK — 1½ miles to beach, 1½ miles to Trans-Canada Highway, approximately 6 miles to Duncan. Municipal water. Excellent terms.

200-FT. SEAFRONT

2.76 ACRES plus 2,000 sq. ft. modern 8-room gracious home at Cherry Point. Asking $45,000.
5 bedrooms, 2 baths, formal dining room, living room with fireplace, kitchen with dishwasher, TV room, utility room, part basement, tennis court, greenhouse, on 1 acre of landscaped grounds overlooking Somenos Lake in Duncan. Full price $30,000.

Contact DOROTHY WHITTAKER,
NANAIMO REALTY (DUNCAN) LTD.
At 746-6177, Evenings 743-2319.

NANAIMO
COUNTRY CLUB
ESTATES

We take pleasure in offering and for the very first tim sover 2½ acres of prime subdivision property only a four min. drive from downtown. This beautiful parcel is fully serviced near to everything (Golf course, fishing, schools, shopping centre, etc.) and zoned for multiple dwelling.

FULL PRICE $21,000

For further information phone
RON SEDGER or
JOYCE BARLOW at
NEWSTEAD REALTY LTD.
382-8117 Anytime

PARKSVILLE
PROPERTIES

I have 2 excellent building lots left in a new subdivision. Walking distance to village and beach. Water laid on. $2,400 each. Terms if desired.

C. Walsh, 384-8109
George Randall Ltd.
Anytime

CIRCUMSTANCES FORCE SALE of one of these lots: Sandy Beach waterfront, Dolphin Beach, $8,500; almost waterfront $3,500; Pipers Lagoon (Nanaimo) 2 lots close to beach with magnificent view. NHA, 1 possible VLA, $6,500 each. Some terms. 652-2821.

2 BEDROOM HOME. APPROX. 2 acres. Duncan. 746-8630.

158 FARMS FOR SALE AND WANTED

METCHOSIN FARM
FIRST TIME ON THE MARKET

15 Acres of Beautiful Parklike Property with trees and pasture. All fenced and cross fenced. Four stall barn, fuel house and other out buildings. Modern, owner built spacious home, offering 3 bedrooms, living room with fireplace, dining room, large cab. kitchen and utility room. Full basement has roughed-in Rec. Room with fireplace, 2 large bedrooms and walk-in freezer and cooler. 2-Car Garage and lots of parking. All farm machinery and tools included. 1600 Feet of Road Frontage. City Water and Power. Hobby Farm — Riding Academy 9-Hole Golf Course. For more information and Viewing, please call

EDITH GUTEMAR 388-4271
J. H. Whittome & Co. Ltd.
706 Fort St.

SHAWNIGAN

45½ AC. — 40 cleared and fenced, plus 8½ yr. old modern bungalow. Very clean and beautiful condition. Grand view from lge. plate glass windows. OOil heating, swimming pool, plus 2 bdrm. bung. lge. liv. rm., pem. bthrm., base OOil heat. Lge. barn, quantity of machinery inc. tractor goes with deal. 23 miles from Victoria. A good buy at $67,500. Terms. Lots of water and good trout fishing. Stan Hyland, 382-2157, eves. 383-3520. Western Homes Ltd.

OVER SIXTY ACRES

Located in Saanich just eight miles from centre of City. Fine new home with older barns and buildings, on this operating Dairy Farm. Creek through the property — an excellent area for horses. Full price $160,000. Block Bros. Realty, 386-3231.

WANTED IN METCHOSIN AREA — Spacious old farmhouse with acreage. 479-6790.

159 GULF ISLANDS PROPERTIES

MAYNE ISLAND

Large highly treed lot in new subdivision overlooking Bennett Bay. Light and water available.

T. C. BROCK
385-3411
Ker & Stephenson Ltd.

SALT SPRING ISLAND

149' Clifftop Waterfront. .82 acre, terrific view, water and power. 5 minutes from Vesuvius Bay. $6,500 with $1,700 down. $55 monthly, 7 per cent mortgage. Owner, H. J. Burnett, Thetis Island. 246-9638.

FOR RENT OR SALE. MODERN 5-room house, North Pender Island, near lake, 5 minutes to ocean front. Partly furnished. Write A. P. Jorgensen, Port Washington, North Pender Island, B.C.

SALT SPRING LANDS LTD.
Largest Gulf Islands Realtor
Established 1928
Box 69, Ganges — Phone 537-5515

ST. MARY'S HIGHLANDS—40 lots, now open at St. Mary's Lake Box 74, Ganges, B.C. Phone 537-2991.

159 GULF ISLANDS PROPERTIES

SALT SPRING ISLAND
90-ACRE SECLUDED
ESTATE

Here is another property unequalled for privacy, relaxation and comfortable country living. Situated on a sunny southern slope, cleared rolling pastures, park-like woods, a babbling brook that flows all-year round and trails that meander through the entire property. The old orchard will supply enough fruit for you and all your friends. And don't pass judgment on the rustic old home until you see the large family kitchen, the 16'x23' LR with FP, the 3-piece bathroom, the 2 bedrooms up and the 2 more down, the large utility-wash room. You will be pleasantly surprised. Up-to-date heating and wiring. Carport. The large old barn will store your hay and shelter your ponies for many moons to come. The water supply is excellent. All in all, it's one of the few remaining acreage holdings which can be purchased for the realistic price of $37,500. Call now!

EXCLUSIVE
PATRICK D. LEE
Salt Spring Lands Ltd., Box 69,
Ganges, B.C.
537-5515 — 537-5302

W. GEE ESTATES
GOOD VIEW 386-424

WESTON LAKEFRONT
SALT SPRING ISLE
115 FT. WATERFRONT
1.4 ACRE NATURAL

Cottage nestled amongst trees, two-bdrm., with lge. living room with fireplace overlooking the lake with fireplace overlooking the lake with large sundeck, electric power in but no inside plumbing. To view follow the Beaver Point Rd. from the ferry for 2¼ miles and cottage on the right. Look for my sign.
CLEAR TITLE
Asking price $18,200

CONTACT WILF GEE
477-5550

ISLAND CRUISE

1—Pender Island, Pretty Pink 2 B.R. Bungalow on 1.97 acres, almost waterfront, overlooking a quiet cove. The good life for $24,900.

2—N. Saltspring Island. Serviced waterfront Lot, .48 acre. New subdivision. $22,500.

3—Gabriola Island. 26 Acres, some cleared. $26,500. For details Call MRS. FRASER, BLOCK BROS. REALTY. 386-3231 or 477-1411.

SOUTH SALT SPRING
SEA VIEW LOTS

From Fulford Ferry drive out Beaver Point Rd. and turn on Bridgeman Rd. (about 5 miles). See signs on corner property. 1.47 acres $5500. 1.65 acres $6250. 5.89 acres $7000. Hydro, telephone on road. Close to beach access. Terms.

BRYAN LEVERTON
REAL ESTATE
Office 386-8813 Res. 386-3276

THE CORPORATION OF THE DISTRICT OF SAANICH

QUOTATIONS—POLICE UNIFORMS

Sealed quotations, clearly identified as to number will be received by the Municipal Clerk, Saanich Municipal Hall, 770 Vernon Avenue, Victoria, B.C., up to 12:00 noon, April 11, 1969, for the supply of uniforms for the Saanich Police Department.

Tender forms and specifications may be obtained from the Engineering/Purchasing office, 770 Vernon Avenue.

J. B. TRIBE,
Comptroller-Treasurer.

THE BARBERS' ASSOCIATION OF BRITISH COLUMBIA

The Board of Examiners in Barbering, appointed under the provisions of the Barbers' Act of B.C., will hold examinations in the City of Vancouver, B.C., commencing Monday, May 5th, 1969.

Applications, including a fee of Ten Dollars ($10.00) for students, Twenty-five Dollars ($25.00) for out-of-province barbers and a medical certificate from a British Columbia medical practitioner showing that the applicant is free from any infectious or contagious diseases, must be filed with the Secretary of the Board on or before Friday, April 18th, 1969.

By Order of the Board of Examiners,
W. J. MULLIGAN, Secretary,
421 West Broadway,
Vancouver 10, B.C.

NOTICE TO CREDITORS

CHARLES MORKALL BREWSTER, formerly of 1365 Rockland Avenue, Victoria, B.C., deceased.

NOTICE IS HEREBY GIVEN that creditors and others having claims against the Estate of the above Deceased are hereby required to send them to the undersigned Executor at 1205 Government Street, Victoria, B.C., before the 28th day of April, 1969, after which date the Executor will distribute the said Estate among the parties entitled thereto, having regard only to the claims of which it then has notice.

THE ROYAL TRUST COMPANY
By its Solicitors,
SULLIVAN, SMITH & BIGELOW,
505 - 645 Fort Street,
Victoria, B.C.

NOTICE TO CREDITORS AND OTHERS

IN THE MATTER OF THE ESTATE OF AIME ROCH, late of 890 Heywood Avenue, Victoria, British Columbia.

NOTICE IS HEREBY GIVEN that creditors and others having claims against the estate of the above deceased are hereby required to send them to the undersigned Executor at P.O. Box 980, Victoria, B.C., before the 2nd day of May, A.D. 1969, after which date the Executor will distribute the said estate amongst the parties entitled thereto, having regard only to the claims of which it then has notice.

THE ROYAL TRUST COMPANY,
Executor,
By its solicitor,
MESSRS. HORNE, COUPAR,
MacMINN & ROBERTS.

LAND ACT
Notice of Intention to Apply to Lease Land

In Land Recording District of Victoria, B.C. on the Selkirk Waters, Inner Harbour, Victoria, B.C.

Take notice that International Travel Inns Ltd. of Victoria, B.C. intends to apply for a lease of the following described lands:—

Commencing at a post planted waterlot: S.W. corner of Lot 2 of Plan 14371, Sect. 1, Victoria District, thence 630 ft. N 68° 17' E. to S. E. corner of Lot 2, thence 250 ft. S 18° 58' to N. boundary of Waterlot 142; thence 350 ft. S 78° 46' W. to N.W. corner of waterlot 142; thence 257 ft. S 6° 21' W. to S.W. corner of waterlot 142; thence 200 ft. N 68° 46' E. thence 310 ft. N 18° 58' E. to post and containing two acres more or less, for the purpose of shore beautification and marina.

INTERNATIONAL TRAVEL INNS LTD.,
Herbert P. Plasterer, President.
Dated March 12, 1969

NOTICE OF DIVORCE ACTION

TO: GORDON LEROY SCRIVENS, FORMERLY OF VICTORIA, BRITISH COLUMBIA

Your wife filed a Petition for Divorce No. 4081-01406 with the Office of the Clerk of the Supreme Court of Alberta at Calgary on the 11th day of March, A.D. 1969. The Petitioner's Solicitors are Messrs. McLeod and Fernar of Penthouse, 600 - 6th Avenue S.W., in the City of Calgary, in the Province of Alberta. The Petitioner claims a divorce. The grounds alleged are stated in the Petition, a copy of which will be mailed to you upon request, to the Petitioner's Solicitors. Pursuant to an Order of F. M. Quigley, Q.C., Master of the Supreme Court of Alberta, the Petitioner may in lieu of personal service upon you serve you by inserting a copy of this Notice in two issues of the Victoria Colonist, Times, seven days apart. If you wish to oppose the Petition or seek other relief, you should immediately file

New System Planned

NANAIMO — A spokesman for Hooker Chemical Co. said Wednesday engineers are designing a system to eliminate completely any waste discharge from its plant.

Under the proposed system, expected to be fully operative within six months, thousands of gallons of sodium hypochlorite will be treated and returned into the plant for re-use, said plant manager C. W. Hopkins.

A discharge of Sodium Hypochlorite from the plant was blamed last month for the death of almost three tons of herring.

Sodium Hypochlorite is a waste product from the manufacture of chlorine for bleaching paper in pulp mills. The substance ruptures fish gills.

Mr. Hopkins said until the new system is fully operative, fisheries officials will conduct tests in the sea near the plant to ensure that no large schools of fish are in the area when discharges occur.

In addition, he said, careful watch will be kept on tidal movements since a slow movement can result in poor sea-water dilution of the chemical.

Federal fisheries officials absolved the company of blame in the fish kill, which was attributed to a slow tide and the arrival of a large herring school.

The system had been approved by the department and had worked without incident for five years.

Nanaimo Big Brothers

First Officers Picked

NANAIMO — Nanaimo may have its own Big Brother chapter, with an official charter in effect by May 7, steering committee chairman Don Omlid said Tuesday.

Mr. Omlid said about 12 of more than 20 men interested in the movement have laid the groundwork toward having the chapter in full operation by summer.

★ ★ ★

Chapter officers elected were: Mr. Omlid, president; Ray Kulai and Bill Rayson, vice-presidents; Ted Kelly, secretary and Rudy Alexander, treasurer.

A fund drive will begin soon after the chartering takes place.

Mr. Omlid said a meeting in December had resulted in 10 people forming an advisory committee. However since then, those working for the committee had almost doubled.

He said peripheral aid from those unable to donate directly to the branch had grown to such an extent he had been unable to keep up with it.

Big Brothers were men, he said, who volunteered to give time to a fatherless boy, to help him mature, give him advice and set an example.

Mr. Omlid estimated there were about 300 boys in the greater Nanaimo area which would benefit from the group.

★ ★ ★

He said that to enable the Nanaimo chapter to be correctly formed, the number of members should be from 15 to 35, with the board selecting Big Brothers. It was estimated the minimum budget for the first year would be about $1,600.

However Mr. Omlid felt it would be wise to have a higher objective "so that the chapter could take full advantage of "what seems to be a more rapid chapter growth than originally expected."

Bandit Grabs Night Deposit

WEST VANCOUVER (CP) — A man in his 30s grabbed the arm of a woman who was about to make a night deposit at a bank in the Park Royal shopping centre and ran off with $2,443 in cash and cheques.

THERE'S MORE FOR YOU DOWNTOWN

the Bay

THE BAY CLOSED GOOD FRIDAY, APRIL 4. OPEN SATURDAY, APRIL 5, 9 A.M.-5:30 P.M.

VICTORIA'S GREAT STORE, DOUGLAS AT FISGARD. OPEN DAILY 9:00 A.M. TO 5:30 P.M. THURSDAY 9 'TIL 9. DIAL 385-1311.
ALL ISLAND CENTRES OUTSIDE THE GREATER VICTORIA AREA AND GULF ISLANDS CALL ZENITH 6040 (TOLL FREE).

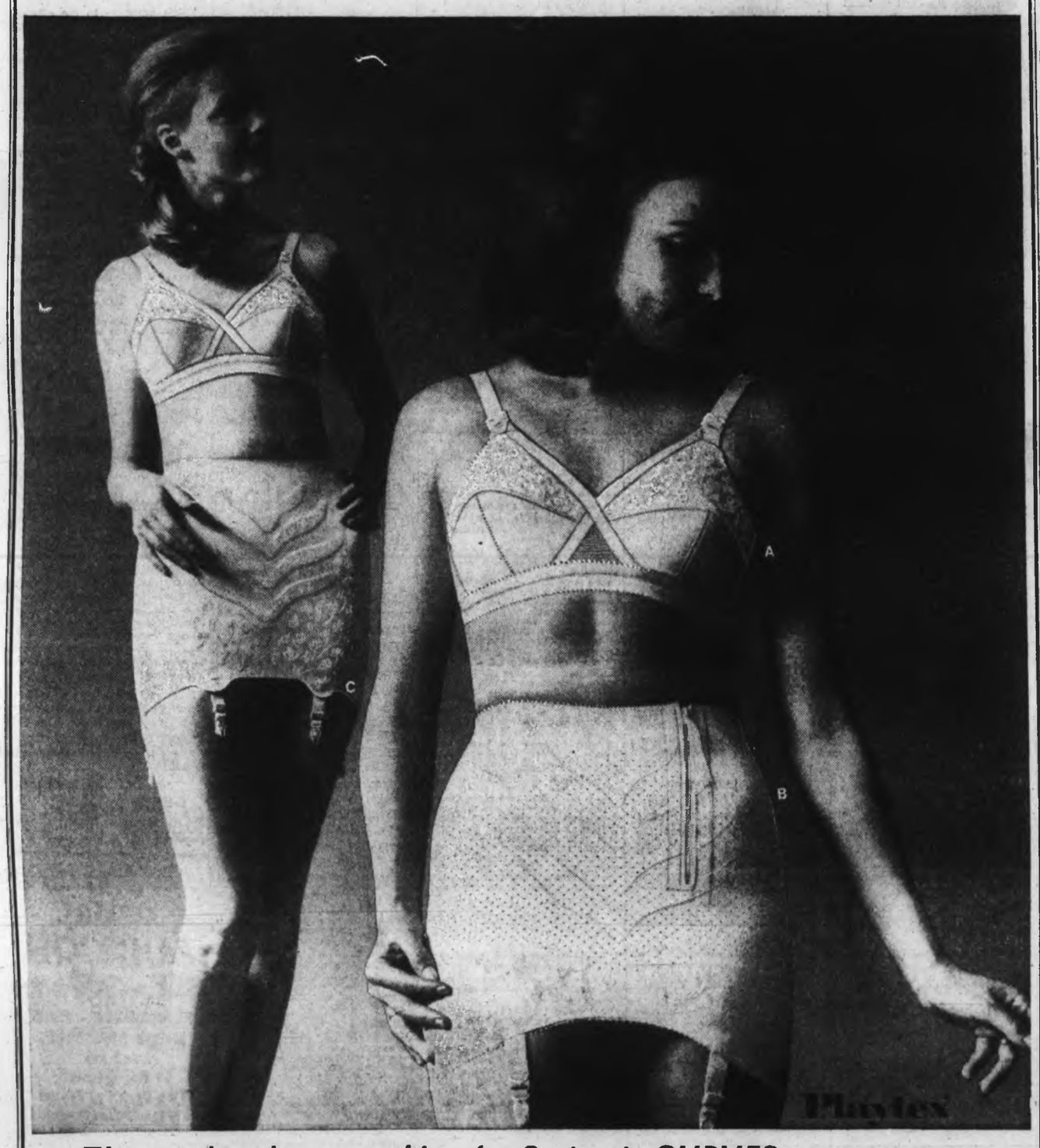

The word under everything for Spring is CURVES . . . .
Playtex shapes you smoothly the way it is . . . at savings!

Sale each 3.29

A. **Playtex "Cross-Your-Heart" Bra,** with the exclusive criss-cross and stretch area for shapely uplift and separation. Cotton and lace cups, cotton sides and back . . . cool and comfortable, perfect underline for modern curves. White. 32-36A, 32-38B, 32-40C.

Sale each $11

B. **"Golden" Zipper Girdle by Playtex** for firm control. Made of lastex with soft sheer cloth lining. Magic finger control front, non-roll top, longer sides. White. XS.S.M.L., **Sale $11**; XL., **Sale $12**; matching pull-on girdle, S.M.L., **Sale $9**.

Sale each 6.95

C. **Playtex "Magic Controller" Girdle** that molds and holds with 7-way stretch latex, magic finger control to flatten tummy, non-roll top. Extra ventilation for coolness, soft sheer cloth lining. XS.S.M.L., **Sale 6.95**; XL., **Sale 7.95**; matching zipper style, S.M.L., **Sale $9**; XL., **Sale $10**.

Save on these Playtex Spring Specials now in the Bay Foundations, second floor

FREE CUSTOMER PARKING IN THE BAY PARKADE

Hudson's Bay Company
INCORPORATED 2ND MAY 1670

This Message Will Self-Destruct in 10 Seconds

BUT THE PRINTED MESSAGE IS THE ONE THAT LIVES ON!

With their fresh, vital contents of general appeal, your local daily newspapers secure every day a depth of penetration and coverage that is unmatched. A facet of newspaper coverage is its ability to reach every member of the family, any hour, day or night, to be read at the convenience of the reader.

And, newspaper ads can be saved from the paper for further reference, study and **ACTION.**

With its concentrated circulation, chances are nine out of ten that if your prospect lives in the Greater Victoria area, he or she will read a local daily newspaper today, **AND EVERY DAY!**

Ads in the local daily papers are read as news because your prospect **PAID** to see your message. Wouldn't it be a good idea to expose all these people to your product or service?

WE WILL BE HAPPY TO FILL YOU IN ON THE DETAILS. CALL 382-7211 — YOUR

LOCAL DAILY NEWSPAPERS